Average net paid circulation of THE CHICAGO TRIBUNE, April, 1922:
Daily - - - 503,132
Sunday - - 813,309

Chicago Daily Tribune

THE WORLD'S GREATEST NEWSPAPER

FINAL EDITION

VOLUME LXXXI—NO. 116 C [COPYRIGHT 1922 BY THE CHICAGO TRIBUNE] TUESDAY, MAY 16, 1922.—38 PAGES THIS PAPER CONSISTS OF TWO SECTIONS—SECTION ONE. ** PRICE TWO CENTS IN CHICAGO AND SUBURBS: ELSEWHERE THREE CENTS

CONFESSIONS SNARE 'BIG 3'

U.S. REFUSES TO TAKE PART IN HAGUE MEETING

Hughes Sends Reply to Invitation.

BY ARTHUR SEARS HENNING.

Washington, D. C., May 15.—[Special.]—The United States tonight declined the invitation of Great Britain, Italy, Belgium, and Japan to participate in the commission to meet at The Hague on June 15 to discuss a settlement of relations with Russia.

The rejection of the proposal emanating from the Genoa conference was cabled by Secretary of State Hughes to Richard Washburn Child, American ambassador to Italy, for transmission to Prime Minister Lloyd George and his colleagues at Genoa.

The decision to decline the invitation was reached by President Harding and Secretary Hughes this afternoon. They deemed it important to advise the statesmen at Genoa of the American attitude before that conference breaks up, giving them an opportunity to revise their plan of procedure and meet the views of Washington, if they see fit. Such a change of plan might provide for the expert inquiry suggested by Mr. Hughes. No time was lost, therefore, in transmitting the Hughes note to Genoa.

Text of Mr. Hughes' Note.

The American declination follows:

"This government has carefully considered the invitation extended to it by the president of the Genoa conference, under the conditions set forth in the agreement of the inviting powers, to join the proposed commission to meet at The Hague on June 15.

"This government is most desirous to aid in every practicable way the consideration of the economic exigencies in Russia and wishes again to express the deep friendship felt by the people of the United States for the people of Russia and their keen interest in all proceedings looking to the recovery of their economic life and the return of the prosperity to which their capacities and resources entitle them.

U. S. Has Proved Friendship.

"The American people have given the most tangible evidence of their unselfish interest in the economic recuperation of Russia, and this government would be most reluctant to abstain from any opportunity of helpfulness.

"This government, however, is unable to conclude that it can helpfully participate in the meeting at The Hague, as this would appear to be a continuance, under a different nomenclature, of the Genoa conference, and destined to encounter the same difficulties, if the attitude disclosed in the Russian memorandum of May 11 remains unchanged.

"The inescapable and ultimate question would appear to be the restoration of productivity in Russia, the essential conditions of which are still to be secured and must, in the nature of things, be provided within Russia herself.

"While this government has believed that these conditions are reasonably clear, it has always been ready to join with the governments extending the present invitation in arranging for an inquiry by experts into the economic situation in Russia and the necessary remedies.

Sound Economics Indispensable.

"Such an inquiry would appropriately deal with the economic prerequisites of that restoration of production in Russia without which there would appear to be lacking any sound basis for credits.

"It should be added that this government is most willing to give serious attention to any proposals issuing from the Genoa conference or any later conference, but it regards the present suggestions, in apparent response to the Russian memorandum of May 11, as lacking, in view of the terms of that memorandum, in the definiteness which would make possible the concurrence of this government in the proposed plan."

If The Hague conference was designed to draw the United States into a situation from which it was determined to hold aloof the move has failed completely. The United States kept out of Genoa because the conference was to be more political than economic, and the American people are opposed to becoming involved in the political affairs of Europe.

Hoover's Views on Russia.

The administration view of Russian rehabilitation and our relation thereto was set forth in a significant address by Secretary of Commerce Hoover tonight before the International Chamber of Commerce.

If America, the secretary said, is to consider financial assistance to

(Continued on page 6, column 1.)

NEWS SUMMARY

LOCAL.

Amazing ramifications of terrorist plot bared by police as four bombers in murder car are held, slayer of policeman confesses, driver of car is identified, and rendezvous of bombers and gunners raided.

Judge Edwards admits as evidence the cash book, known as a "tickler," kept by Gov. Small when treasurer, despite strong efforts of his attorneys to keep it from jury.

Hinton G. Clabaugh appointed by Washington for Clyne-Clinnin investigation.

Daughter of packer, life broken by love affair, ends life with gas.

Four jurors are sworn in to try Mayor Thompson's $500,000 suit against THE TRIBUNE.

Nothing is more insolent than wealth, Lady Astor tells her wealthy Chicago friends at Casino club dinner.

Viscount Astor, discussing the clothes of his wife, says simplicity is dominant note, black, lavender and gray her favored colors.

Four youngsters under 18 elope. It's second marriage for two, despite court order.

Waste of thousands of dollars by Controller Harding and department heads through paying workers more than Landis scale, charged by Ald. A. O. Anderson.

Four Evanston boys rescue three fishermen when their craft overturns several hundred yards off shore.

Report to finance committee of county board reveals more than $1,000,000 uncollected Probate court fees which county probably will lose, it is said.

Dispatches show England is swept by radio craze overnight; government regualtions may be lifted.

WASHINGTON.

America declines invitation to take part in conference at The Hague on Russian situation.

Supreme court rules out some sections and supports others of law affecting trading in futures on boards of trade.

Senate farm bloc Republicans defeated in effort to increase tariff rate on citrate of lime.

House passes bill appropriating $500,000 for Attorney General Daugherty to prosecute war contracts frauds.

Secretary Hughes opens Chile-Peruvian conference for settlement of Tacna-Arica dispute.

Chamber of Commerce of United States begins big convention to discuss European and domestic business problems.

Charging official approval of lynch law to suppress bootlegging, congressman asks removal of Prohibition Director Haynes.

Child labor law held unconstitutional by the Supreme court.

DOMESTIC.

California judges say Rodolfo Valentino's marriage in Mexico last Saturday was bigamous, as recent divorce decree is not yet in effect.

Express messenger's good eye averts holdup of Rock Island train in Arizona. Kills one robber; seven others flee.

FOREIGN.

Russia accepts invitation to attend new conference at The Hague.

England calls on United States to join in investigation of Turkish atrocities against Christian populations in Asia Minor.

De Valera, in interview with TRIBUNE correspondent, supports irregular faction of the Irish republican army.

Germany and France agree on important phases of Germany's counter proposals to the allied reparations note.

Vast piles of precious metals and stones from churches and synagogues of Russia fill vast warehouse and are heavily guarded.

SPORTING.

Nehf of Giants pitches Cubs to hard 1 to 0 defeat.

Boston beats White Sox, 2 to 0.

Rosamund Sherwood, only American woman golfer in British championship, defeated on first day of play.

Schaefer and Cochran tonight begin three day duel for world's 18-2 balkline billiard title.

National caddy boy golf tourney announced for Chicago this summer.

Plestina and Pesek wrestle at Coliseum tonight in elimination for possible match against World's Wrestling Champion Lewis.

EDITORIALS.

Another Invitation; Thug Insolence; McCumber's Loose Talk; Our Rams' Heads.

MARKETS.

Foreign trade still healthy despite slight falling off in April, according to figures given out by department of commerce.

Independent steel shares react from gains made on news of merger; entire range of stocks lower.

Wheat rallies from heavy undertone at start and deferred deliveries close ⅜@⅝ cent higher, with May ¼ cent lower; corn, ⅛@½ cent and oats ¼@⅝ cent up; rye, unchanged to ⅜ cent lower.

NOT ON FRIDAY EITHER

[Copyright: 1922: By The Chicago Tribune.]

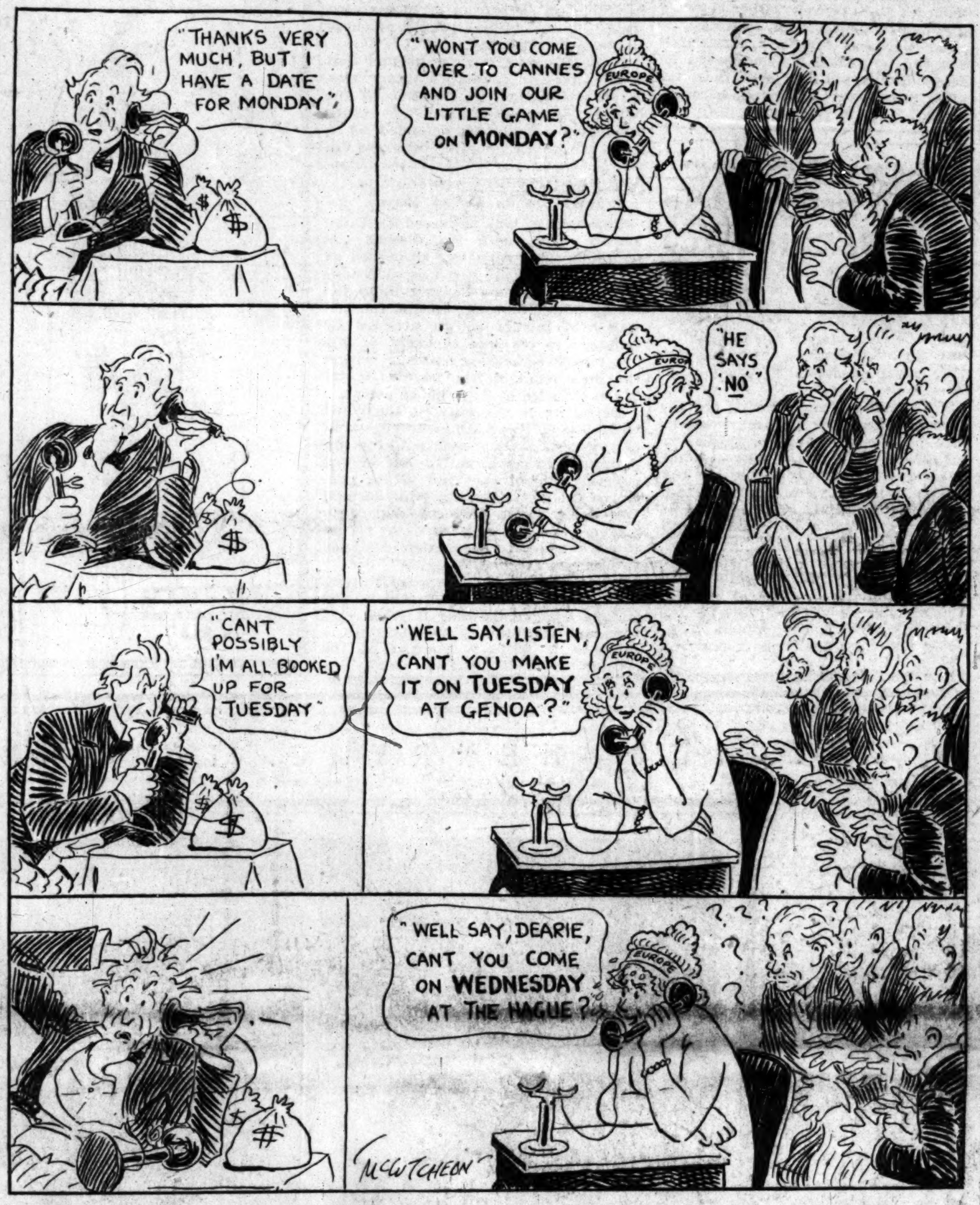

SOVIETS ORDER LAWS TO GUARD PROPERTY OWNER

MOSCOW, May 15.—[By the Associated Press.]—The soviet executive committee has agreed in principle and directed a commission to draft a law to recognize the following rights of citizens:

To occupy themselves in trade and industrial activity; to own small buildings and to buy, sell and lease them; to build upon leased plots by permission of the local authorities; to possess personal property and money; to conclude all sorts of legal agreements, all of which will be protected in the court.

There was only slight opposition to the proposals. This was led by M. Kazanoff of the trades unions, who said he considered they showed too much yielding to capitalism.

MUCH TOO CLEVER IN A WORLD OF FOOLS, SHAW SAYS

LONDON, May 15.—George Bernard Shaw has been asked by a London Daily Herald representative what he thought of M. Krassin's proposal that either he or Anatole France should be chairman of the international commission on Russia's debt and credit relations with Europe.

Mr. Shaw said he thought a better idea would be that the commission should consist of Anatole France and himself.

"But then," he added, "I don't think Anatole France or myself could possibly make ourselves intelligible in Europe. We are much too clever—in a world of fools."

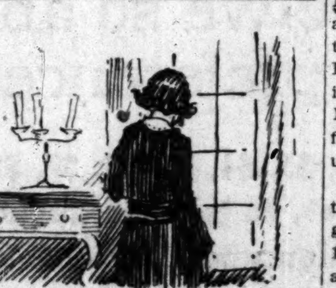

Letty liked the house and decided that she would stay there alone.

The Flapper Who Found Herself by Inez Haynes Irwin

Blue Ribbon Fiction

A BLUE RIBBON short story in

SUNDAY'S TRIBUNE

LIFE BROKEN BY LOVE AFFAIR, DIES

Packer's Daughter Kills Self with Gas.

(Pictures on back page.)

Clad in a kimono, her black hair lying in long, loose masses over a pillow, the body of Miss Fannie Grasswith, 32 years old, daughter of a Richmond, Va., packer, was found yesterday afternoon in her room at 5310 Wayne avenue. A disconnected gas stove hose and letters found in the room told the story of another girl who found love a pain and friendship hollow.

Miss Grasswith left her Virginia home last October to avoid "disgracing her family," letters disclose. Her relations with O. S. Hunsicker, an official of the Hill Directory company of Richmond, are also revealed. She was his "little Pocahontas" and he was her "cave man." He is 39, married, and has a daughter. Scraps of poetry, an expressed longing to die or hide away on a desert island, intimations in letters of her intent to take her own life, show how she brooded and suffered.

Called "Good, Sweet Woman."

Since last August, when the girl went to live with Mrs. Louise Paton on Wayne avenue, she has been employed by the R. R. Donnelley & Sons company. She led a quiet life and was a "good, sweet woman," according to Mrs. Paton, who added, "But she had a secret trouble and often threatened to kill herself." Many letters from Hunsicker were found in the room, but it was a letter from her aunt, Miss Mattie Grasswith of Richmond, that finally led her to "seek the shetler of unknown arms."

She did not waken until noon and then said she felt blue and would not go to work at all. Mrs. Paton and her 12 year old son went out during the afternoon, and when they returned at 4:30 o'clock the boy said he smelled gas and went to the kitchen to look. Then he went upstairs to Miss Grasswith's room and found her lying stiffly on the bed. Mrs. Paton notified the Summerdale police and the body was removed to Arnold's undertaking rooms, 4934 Broadway.

Plea to Return Home.

The girl, just before she died, had tried to answer the letter from her aunt, which says in part:

"Dearest Just So: Your letter made me cry until I feel as if life is nothing. Yes, we both said very rough things to each other and I am sorry for it all. . . . Yes, you have been a good girl; you always thought of others. Dear girl, you are blue, and no wonder. You have not been used to being out in the world as you are now. You had always love and kindness.

"I want you to pull yourself together and try to make something of yourself. It is not too late; you have the will power. Don't give up, dear girl. Come home and let the people see that you are not a coward. Face it all and then start a new life. Come where your loved ones can watch over you. If things haunt you for a time, as they will, you can live them down. If you have to die, die where we can be with you, where loving hands will smooth your brow. You did all for love, still love can make you rise to a nobler life."

The answer to this is cold and accusatory. The girl's aunt had evidently disclosed her secret to friends who had spread it about. Miss Grasswith sat down to write the answer but she never finished the letter. After talking about the money for her expenses here, $300 of which came from "O. S.," she wrote:

"You were sure some friend to show my private letters to him and to tell everything as you did. Well, you wanted him to hate me. God knows he does, as his letters prove. He has lost all love and trust for me, but I guess that is part of my punishment. O, why did you tell on me when I was not there to protect myself."

With this wail she stumbled to her bed and died.

THE WEATHER

TUESDAY, MAY 16, 1922.

Sunrise, 5:28 a. m. Sunset, 8:04 p. m. Moon rises 12:45 a. m. on 17th.

Chicago and vicinity—Somewhat unsettled Tuesday, possibly local showers; Wednesday generally fair and somewhat warmer; variable winds Tuesday, shifting to southwest Wednesday.

Illinois and Indiana—Somewhat unsettled Tuesday, possibly local showers; Wednesday generally fair and somewhat warmer.

TRIBUNE BAROMETER.

TEMPERATURES IN CHICAGO

MAXIMUM, 3 P. M. 62
MINIMUM, 4 A. M. 54

4 a. m....54	1 p. m....57	9 p. m....59
5 a. m....54	2 p. m....60	10 p. m....59
6 a. m....54	3 p. m....62	Unofficial—
7 a. m....56	4 p. m....62	11 p. m....59
8 a. m....57	5 p. m....62	Midnight ..59
9 a. m....59	6 p. m....61	1 a. m....59
10 a. m....60	7 p. m....60	2 a. m....58
11 a. m....58	8 p. m....60	3 a. m....57
Noon 57		

Mean temperature for 24 [illegible] 8 o'clock last night, 58. Normal [illegible] day, 58. Excess since Jan. 1, 31[illegible]
Precipitation to 8 p. m. [illegible] of an inch. Excess since Jan. 1, .84 of an inch.
Highest wind velocity, 14 miles an hour from the southwest at 9:10 p. m.
Relative humidity, 8 a. m., 77; 1 p. m., 80; 8 p. m., 71.

SMALL'S CASH BOOK GOES IN AS EVIDENCE

"Tickler" Admitted Over Protest.

BY PARKE BROWN.

Waukegan, Ill., May 15.—[Special.]—In the first clash concerning admissibility of the state's extensive documentary evidence in the case against Gov. Len Small, the prosecution won the decision today.

Following the presentation of perfunctory evidence to show that Small was state treasurer during 1917 and 1918 and that Lieut. Gov. Fred E. Sterling held that position for the next two years, the state called Harry C. Luehrs, assistant state treasurer since 1915. He produced the first of the records upon which the case rests and immediately the defense began its effort to stop this sort of testimony.

The jury was sent out and the lawyers argued for an hour concerning the competency and relevancy of the book showing daily balances in the state treasurer's office under Sterling. This volume is known as the "tickler" and the prosecution emphasized its importance in the case.

State Relies on "Tickler."

Edward Pree, assistant state's attorney of Sangamon county, and James H. Wilkerson, assistant attorney general, told the court the prosecution relied upon this book to show that all money that went into the "safe account" went to the "Grant Park bank," which the state recently called a "vest pocket bank" used merely as a means of secretly investing state funds in highly profitable securities.

"We want to show," said Attorney Pree, "that whenever the 'safe account' was increased, that increase was represented by a sum of money loaned to the 'Grant Park bank,' and whenever any money loaned to the 'Grant Park bank' was returned the 'safe account' was reduced.

Holds Them the Same.

"In other words, our purpose is to show throughout, by this evidence and other evidence, the 'safe account' and the 'Grant Park bank' were synonymous; that every dime that went out of the state treasurer's office and was listed as in the 'safe account' went directly to these conspirators through a so-called fictitious 'Grant Park bank,' and that whenever that money was returned to the state of Illinois it did not come through the guise of this bank, but was deposited to the credit of Fred E. Sterling, and whenever it was so deposited the 'safe account' was reduced, showing absolutely the connection all the way between the 'safe account' and the 'Grant Park.'

"In other words, they are absolutely interwoven. You cannot speak of one without speaking of the other."

More Than $12,000,000 at One Time.

In connection with this subject Assistant Treasurer Luehrs had testified that according to his recollection the "safe account" had contained as much as $12,000,000 at one time. The state contends all this went to the "Grant Park bank," while $12,000,000 which Luehrs said probably was the maximum of the state's other funds was divided up among about 250 banks.

The chief objection against the "tickler" advanced by Attorney C. C. Le Forgee, representing Gov. Small, was that it was not a "public record," but a "personal memorandum." Judge Claire C. Edwards ruled the book might be admitted, and several pages of it went into the evidence.

During the argument Mr. Le Forgee made the contention that the only records the state treasurer is required by law to keep are records of receipts and disbursements. This had a bearing on another part of Luehrs' testimony, which was that after Gov. Small's term as treasurer had expired, he, Luehrs, had sent Small five important sets of records of the treasurer's office.

EXPLAINS "VAULT ACCOUNT"

Assistant State's Attorney Pree began his questioning of Mr. Luehrs by asking about the various accounts kept in the treasurer's office and the "vault account" was mentioned.

Q. (by Mr. Pree)—What do you mean by the term "vault account"? A.—Certificates of deposit in the different banks throughout the state.

Q.—Did you have the same account during the administration of Mr. Small from 1917 to 1919? A.—Yes.

Q.—What did the vault account contain during his term of office, if anything? A.—Certificates of deposit.

Q.—In what book or books was that

(Continued on page 4, column 1.)

DEVELOPMENTS TODATE; CLEARING BOMB MYSTERY

1—Four bombers, occupants of the murder car, are under arrest, have been fully identified, and are to be prosecuted as professional "anarchists" and labor terrorists.

2—John Miller, 3430 Emerald avenue, bartender in the saloon of Jerry Horan at Wood and Van Buren streets, has been identified as the owner and driver of the murder car.

3—Confession has been obtained from one of the four gunmen who shot and killed Policeman Thomas Clark, outlining in minute detail the terrorist plot, and telling how bombers and gunmen were recruited and sent out on "wrecking parties."

4—Vast amount of evidence has been assembled by police and state's attorney's office to establish violation of anarchy act under which the prosecution of the bombers and their chiefs will be made.

5—Horan's saloon has been definitely established as the rendezvous of the labor bombers, sluggers and gunmen, and as the place where they waited for orders from the chiefs and from which they received their guns, dynamite and other ammunition.

6—Connection between the actual gunmen and bombers and labor chiefs has been made and the methods of these men in planning "wrecking parties" revealed in detail by confessions of the sluggers, gunmen and dynamiters.

Clabaugh to Probe Clyne-Clinnin Case

Hinton G. Clabaugh, former head of the department of justice, armed with instructions from Washington, yesterday went to the federal building and began a detailed investigation of all the cases handled by the United States district attorney's office under District Attorney Charles F. Clyne growing out of the charges involving former Assistant District Attorney John V. Clinnin.

His instructions give him complete charge, under the direction of Attorneys John R. Montgomery and Edgar B. Tolman, who were appointed to investigate Mr. Clyne's office, of all the detail work involved in the investigation.

Will Trace All Cases.

He will trace the course of all cases from their inception in the various departments through the district attorney's office, the grand jury and the courts. In pursuance to his instructions he called first on Chief Postal Inspector Albert C. German and requested detailed information on certain cases.

Later he visited the office of Capt. Thomas I. Porter, head of the secret service, where a similar request was made, and it is expected today he will confer with the treasury department officials.

Recommended by Lawyers.

Mr. Clabaugh was given charge of the detail work of the investigation by officials in Washington on recommendation of Attorneys Montgomery and Tolman, who realized that the services of a trained investigator were needed.

"We saw from a cursory examination that the task of investigating the office would take at least three years and we realized that the service of a trained man with federal building experience was necessary," said Maj. Tolman. "Mr. Clabaugh was recommended and has taken charge of the work."

The investigation into the activities of Mr. Clyne's office was ordered by Washington, following the filing of a petition by First Assistant District Attorney John V. Clinnin, now under suspension.

Austrian Wine Makers Hit at Yankee Dry Leaders

VIENNA, May 15.—[By the Associated Press.]—A largely attended meeting of Austrian wine producers yesterday adopted a resolution strongly protesting attempts by American antialcohol propagandists to influence Austrian legislation.

MURPHY, SHEA, MADER HIT AS KILLERS TALK

Four Identified as Bomb Terrorists.

Four men have been positively identified as the slayers of Policeman Thomas Clark and Acting Lieut. Terrence Lyons.

Two have confessed that they were members of that "mob" of terrorists which on last Tuesday night killed two policemen, shot and wounded another and threw several bombs.

John Miller of 3430 Emerald avenue, a bartender in the saloon of Jerry Horan at Wood and Van Buren streets, has been identified as one of the men in the murder car.

Horan's saloon has been established as the headquarters of a gang of paid professional gangsters whose daily business was the throwing of bombs or murder or slugging as they were directed by the "higher ups."

Connect with Higher Ups.

Evidence has been obtained through confessions and otherwise which is said to connect distinctly the work of the bombers with the orders of "Big Tim" Murphy, "Con" Shea, and "Frenchy" Mader, the first two the powers behind the organization of the Chicago Building Trades council, and the latter the figurehead president.

The four identified terrorists have been isolated in outlying police stations for several days. They have been in custody since the third day after the murders.

Not only has the headquarters of the killers been found but the police have found the source of supply of weapons, ammunition and dynamite and also the methods by which the killers were instructed from "higher up" as to the work to be done each night.

Last night Chief Fitzmorris, State's Attorney Crowe, Henry Barrett Chamberlin, director of the crime commission, and Sergt. Egan of the bomb squad, questioned Miller and another of the bombers in the Austin police station. The prisoners were locked up there under aliases applied by the police. Numerous material witnesses are locked in various outlying stations.

Mystery Woman Is Taken.

During the inquisition at Austin station a woman, closely veiled, was brought in and questioned. She had been found by a squad from the detective bureau, but no information was given out concerning her connection with the case, nor was her name mentioned.

A half dozen assistant state's attorneys participated in the questioning together with a number of stenographers employed to take statements of those under arrest.

FINGER PRINTS

The identification of Miller as one of the occupants of the murder car was obtained first through finger prints on the bloody door of the automobile employed by the killers on the night of the killings.

Immediately after the finding of the car the doors and other removable parts were taken to the office of the bureau of identification and examined for finger prints. The prints of all those who were passengers that night came out plainly under the tests. Miller's finger prints are said to have been distinct in the coagulated blood.

Then it was discovered that two wounded men had asked for medical attention. They were picked up. One had been shot through the shoulder. Another had a body wound. Under questioning they broke down. One of them is said to have made a complete confession.

Close Liaison Is Kept.

State's Attorney Crowe has been following the case with seven assistants and two special prosecutors. The close harmony between the police and the prosecutors has been regarded as necessary to the end that a conviction be nailed down.

Announcement of the two confessions was made last night just before a conference of State's Attorney Crowe, Chief Fitzmorris, Chief of Detectives Michael Hughes, and Mr. Chamberlin.

Evidence fixing the saloon of Jerry Horan, at Wood and Van Buren streets, as the headquarters of the sluggers and bombers and connecting Miller with labor assaults dating back several years has been completed after four days of checking up on the confessions of the bombers.

Chief Fitzmorris, beyond admitting that "Miller is talking a little," refused to divulge the source or the nature of the information held by the police.

The Horan saloon, it developed, was the recruiting headquarters for the labor sluggers, bombers, and gunmen.

**

Here they waited the call of the "big three," and when the call came revolvers, bombs, or blackjacks, as the nature of the call required, were distributed.

They Drove to Murphy's Office.

Equipped for their "job," the sluggers climbed into an automobile and were driven to 184 West Washington street, the headquarters of "Big Tim" Murphy's unions, the Gas House Workers and the Street Sweepers, and were given, it is said, a list of the places they were to bomb or the men they were to attack.

Last Tuesday night, the night of the murder, the sluggers were given a list containing the names of six places to bomb, and that list is now in the possession of the police, and is regarded as one of the most damaging pieces of evidence against the "big three."

It was learned that of the six names, three were the Pittsburgh Plate Glass company, Tyler & Hippach's, and Sharp & Partridge. The bombers had touched off their bomb at Tyler & Hippach's, 623 Orleans street, and were preparing to bomb the establishment of Sharp & Partridge at 22d and Lumber streets, where Clark was on guard when the fight which resulted in the death of Clark started.

Raid Miller's Home.

The possession of the sluggers' list used the night of the murder and the raiding of Miller's home at 3430 Emerald avenue yesterday afternoon, where a large quantity of dynamite, percussion caps, and a long length of fuse were obtained is believed to indicate that Miller, who for a week has refused to make any statement, has at last confessed. This, too, is borne out by the chief's statement that "Miller is talking a little."

Yesterday afternoon, after he had been subjected to a lengthy inquisition, a number of detectives under command of Chief Hughes raided his home, and in the basement, in a barrel apparently holding nothing but refuse, they found the explosives.

May Press Murder Charge.

It also developed that Miller will probably be charged with the murder of John Kikulski, stockyards labor official, who was shot to death in a labor war in 1920. Despite his denials that he has had no connection with labor unions, the police have further established that he was interested in the Window Cleaners' union, and now hope to connect him with the Kikulski murder, as his description tallies with that of the assailant, and with other union outrages.

CHANG DECLARES TWO PROVINCES FREE, IS REPORT

[Chicago Tribune Foreign News Service.]

TOKIO, May 15.—Word has been received here that Gen. Chang Tso Lin has declared the independence of Manchuria and Mongolia from his headquarters at Jehol, Chihli, and has requested recognition.

If the report is true, Gen. Chang's move is likely to embarrass Japan, whose most important Chinese interests center in Manchuria. Gen. Chang has never openly recognized the ninety-nine year extension of the old Russian lease, whose original terms end next year. These leases cover Port Arthur, the South Manchurian railway, and many important mines whereof China's tenure is prolonged through China's partial acceptance of the twenty-one demands.

Despite the above, Gen. Chang is generally regarded abroad as Japan's puppet, making possible the idea that Japan is behind the independence move.

ENGINEER PLUCKS BABY FROM RAILS AS TRAIN LOOMS

Caldwell, N. J., May 15.—[Special.]—Here's a thrilling movie rescue—enacted in real life. Speeding into Riverdale, N. J., John J. Cotter, engineer of an Erie passenger train, saw a baby, 200 feet ahead, playing with pebbles between the rails. Cotter jammed on the air brakes.

Then he sprang on the runningboard and climbed on to the side step of the pilot. Leaning forward, he scooped up the baby with one arm, saving it from death. The child was Adele Lillian Cushman, 17 months old, granddaughter of Ira Meade, veteran Erie engineer. She had tumbled down an embankment and rolled on the track.

OCEAN STEAMSHIP MOVEMENTS.

Arrived.	Port.
PRESIDENTE WILSON	New York
RESOLUTE	Boulogne
CATIGNY	Antwerp
GEORGE WASHINGTON	Plymouth
HOMERIC	Southampton
PRESIDENT MONROE	Queenstown
ARABIC	Gibraltar
ASIA	St. Michaels
SHINYO MARU	Manila
Sailed.	**Port.**
CANOPIC	Liverpool
WINIFREDIAN	Liverpool
COLOMBIA	Moville
ITALIA	Messina
ORDINIA	Cherbourg
STOCKHOLM	Gothenburg

Chicago Tribune.
THE WORLD'S GREATEST NEWSPAPER
Vol. LXXXI. Tuesday, May 16. No. 116.

Published daily at No. 7 South Dearborn Street, Chicago, Illinois.
Mail Subscription—Price, except Postal zones 5, 6, 7, and 8—Daily with Sunday, one year, $15.00.
MAIL SUBSCRIPTION PRICE.
Zones 1 to 4 inclusive—Daily..$ 7.50 per year
Zones 5 to 8 inclusive—Daily..$12.00 per year
Entered as second class matter, June 3, 1908, at the Postoffice at Chicago, Illinois, under act of March 3, 1879.

LUCKY STRIKE
"IT'S TOASTED"
Cigarette
It's toasted. This one extra process gives a rare and delightful quality —impossible to duplicate.
Guaranteed by The American Tobacco Co.

CHARGES WASTE OF THOUSANDS ON CITY PAY ROLLS

Workers Given More than Asked, Alderman Says.

That thousands of dollars have been "thrown away" by city hall department heads, who have refused to apply the Landis wage scales to city pay rolls, was charged yesterday by Ald. A. O. Anderson, a member of the council finance committee.

ALD. A. O. ANDERSON.

With the making of a report to the committee by its efficiency staff it was disclosed yesterday that City Controller Harding and the department heads in question have failed to put the Landis award in effect, even in the case of crafts which have accepted the award.

Pay Bricklayers $10 a Day.

The bricklayers accepted the Landis award of $8.80 a day. They offered to work for the city for that, but Mr. Harding and Commissioner of Public Works Francis have continued to pay them at the rate of $10 a day, the 1921 rate, for the months since the Landis award became effective.

The same is true of the tile setters, given $9 under the Landis award. They are being paid $10 by the city. Other trades which are being paid more by the city than they were awarded under the Landis decision, though they have accepted that decision, are the plasterers, boilermakers, steamfitters, hoisting engineers, electrical mechanics and their helpers.

Ready to Give Raises.

"The council gave Mr. Harding and the department heads authority to pay the prevailing wage scales," Ald. Anderson said. "This has been done for two or three years. When wages were going up the administration officials grabbed at the chance to hand out these raises in pay. Now that the tendency is in the other direction, they pass the buck to the council finance committee, even where the men are willing to work for less than the old rates."

Other workers, whom the city administration failed to deal with, though directed to do so by the finance committee, are the crafts which accepted the Landis award but are demanding more than the Landis scales from the city.

The machinery movers were given $7.40 a day under the Landis award. They ask $8.80 of the city. Yet for the months which the Landis award has been in effect Controller Harding has continued to pass their pay rolls at $9.20 a day, 40 cents more than the movers ask, and 80 cents more than they were awarded by Judge Landis.

The stone cutters ask $8.80. Mr. Harding is paying them $10, though the Landis award gave them only $8.20. The iron workers ask only $8.80, yet the city is paying them $10 a day, apparently in the hope of landing the labor vote at the taxpayers' expense.

Paving Trades Want Increase.

Of the many crafts that have submitted their new schedules, the paving trades are the only ones to ask for an increase in spite of the downward tendency of wages. The asphalt mixers, for instance, want $7.36 a day, instead of $7.04 a day.

The council finance committee will hold a special meeting next Monday in an attempt to clear the muddle.

LEAGUE'S FIRST BIG SUCCESS

GENEVA, May 15.—[By the Associated Press.]—The economic treaty between Poland and Germany, settling the Upper Silesian question between the two nations, was signed today, in the presence of the counsel of the league of nations and many other interested spectators. The signing took place in the league's building at 3 p. m.

Both the German and the Polish representatives said after the signing of the treaty that it constituted a definite solution of the Upper Silesian problem.

The Upper Silesian agreement follows six months' work under the chairmanship of M. Calonder, former president of Switzerland, who was appointed arbitrator by the league of nations. Although the conference several times was on the verge of breaking up without an agreement, M. Calonder never had occasion to use his authority, from which there would have been no right of appeal.

The Upper Silesian agreement, which members of the league regard the most important settlement of a European controversy since the signing of the Versailles treaty, contains detailed arrangements for dispositions of the railways, water, electric current and coal, and postal as well as legal problems for fifteen years. It is designed also to prevent economic crises and provides for two joint Polish-German commissions, under the league of nations chairmen, the first of which is to execute the treaty and the second to settle private disputes.

League experts believe the treaty will remove possible sources of war between Germany and Poland and France, and that it so pools Silesian resources as to prevent either German or Polish industries from suffering.

The Germans still are dissatisfied with the territorial division based on the plebiscite, but feel that they are compensated by the economic arrangements.

JAPAN DICKERS WITH RUSSIA FOR SIBERIAN PACT

[Copyright: 1922: By the New York Times.]

GENOA, May 15.—Viscount Ishii of the Japanese delegation told the political commission of the Genoa conference today that Japan was negotiating with the soviet government for the withdrawal of Japanese troops from Siberia.

His statement came during the discussion of plans for The Hague conference of experts. It was proposed that no governments make any political treaties with Moscow during the conference, but that, pending trade treaties, the negotiation of which had begun prior to April 10, could be concluded.

Viscount Ishii said Japan was negotiating a treaty with Russia which, while commercial, was also political because it involved guarantees for Japanese citizens under which Tokio would withdraw Japanese troops from Siberia.

U. S. CHILD LABOR LAW IS HELD NOT CONSTITUTIONAL

Supreme Court Rules It Is State's Province.

Washington, May 15.—The child labor law was declared unconstitutional today by the Supreme court.

The law, enacted in 1919, was intended to regulate the employment of children in any mill, cannery, workshop, factory or manufacturing establishment, under the age of 14 or in any mine or quarry under 16 years by imposing an excise tax of 10 per cent upon the net annual profits of those employing such labor.

It was attacked on the ground that it attempted to regulate an exclusively state function, in violation of the federal constitution and the tenth amendment, and was defended as a mere excise tax levied by congress under its broad power of taxation conferred by the federal constitution.

Infringes on Police Power.

The opinion was delivered by Chief Justice Taft with no dissent announced. The case was discussed at length in view of previous decisions involving questions bearing upon the taxing power of congress and the law was held invalid as an attempt by congress to regulate through its taxing power something entirely within the jurisdiction of the various states in the exercise of their police power.

Declaring it the duty of the court to decline to recognize or enforce laws of congress dealing with subjects not entrusted to congress but left by the supreme law of the land to the control of the states, the chief justice said the court must perform that duty "even though it require us to refuse to give effect to legislation designed to promote the highest good."

"The good sought in unconstitutional legislation," he added, "is an insidious feature because it leads citizens and legislators of good purpose to promote it without thought of the serious breach it will make in the ark of our covenant or the harm which will come from breaking down recognized standards.

"Grant the validity of this law and all that congress would need to do hereafter, in seeking to take over to its control any one of the great number of subjects of public interest, jurisdiction of which the states have never parted with and which are reserved to them by the tenth amendment, would be to enact a detailed measure of complete regulation of the subject and enforce it by a so-called tax upon departures from it."

Russia Begins Cutting Down Army, Allies Hear

RIGA, May 15.—[By the Associated Press.]—The reduction of the Red army in Russia actually has begun, according to information reaching allied observers here.

WOMAN HELD IN N. Y. AS THIEF IN STATE ST. STORE

New York, May 15.—[Special.]—Miss Laura Reid, who has a police record in many cities, will be taken to Chicago tomorrow by Alice Clement, Chicago policewoman, to face an indictment on a shoplifting charge brought by Marshall Field & Co. The woman has been under arrest several times but has managed to evade jail.

She confessed that charges against her mean fourteen years in prison. In Atlanta she jumped three stories to avoid arrest, breaking a leg. Miss Clement said she would stay up day and night until she brought her prisoner safely to Chicago.

This Smart Model reduced to $33

F. N. Matthews & Co.
Outfitters to Women
21 East Madison Street
Between State and Wabash
"The Shop of Personal Service"

Clearance of Dresses

at a single price

$33

formerly to $55

HUNDREDS of stunning late Spring Fashions. Comprising Dresses for Afternoon, Street, Dinner or Evening wear. Modeled of Crepe Romain, Crepe Faille, Canton Crepe and Twill Cord. Also many new models in Beaded and Braided Georgette Crepe. Unusual values.

The Shop of Original Modes
BENNETT'S
INCORPORATED
2d Floor, Kesner Bldg.
5 North Wabash Ave.
Over Hanan's New Store Directly Across from Mandel's

Will Close Out—Today
*
About
238
Bennet-Original
CAPES
COATS
WRAPS
of
Marvella
Piquetine
Canton Crepe
Crepe Renee
& Veldyne
Reduced to
$49.50
Formerly to $89.50

Why not Henrici's for luncheon?

Spring fever, lack of appetite and absence of "pep" are ills that little afflict the business man or woman who breakfasts, lunches and dines with sensible regard for the requirements of the season.

At Henrici's this noon, and every noon, you will find a menu made up of the choicest of healthful spring foods properly prepared—the very acme of quality without extravagance in the manner of its service.

Why not Henrici's for luncheon today?

HENRICI'S
Established 1868
W. M. COLLINS, *President*
67 West Randolph St.
Between Dearborn and Clark Sts.
Open from 7 A. M. to Midnight, Sundays Included

No orchestral dine

THE HUB—HENRY C. LYTTON & SONS

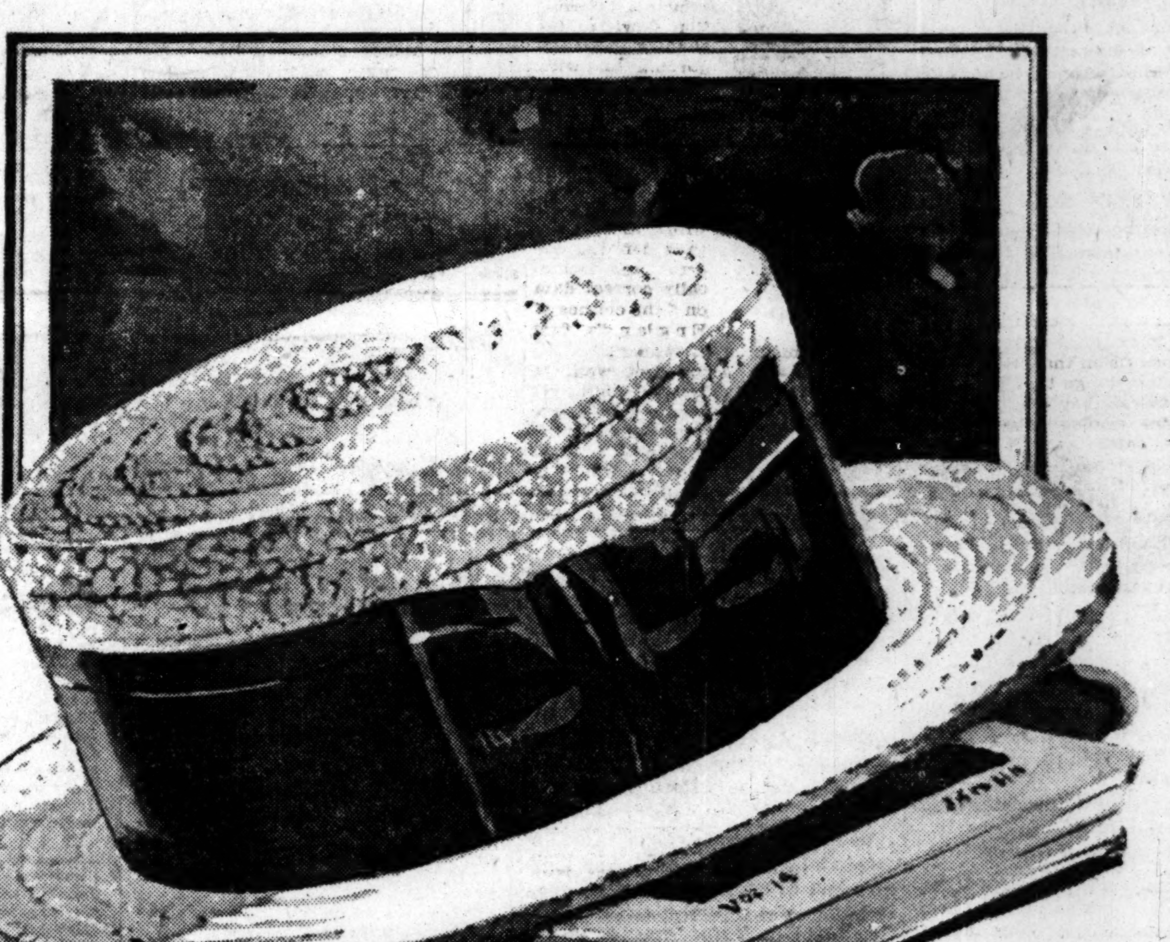

Straw Hats

Our New Bronzetones Are Smarter Than Ever

Never has an assortment of Straw Hats been so inviting; never have we shown so many smart, unusual styles; never were we so able to fit such a variety of preferences.

Plain and Fancy Straws, $3, $4, $5, $6, $7, $8, $10.
Leghorns, $6, $8 and $10. Panamas, $6 to $50. Bangkoks, $6 to $15.
From Bonar-Phelps, Dunlap and Crofut & Knapp.

THE HUB
Henry C. Lytton & Sons
State at Jackson—on the N. E. Corner

Vaughan's Garden Bulletin

CANNA PLANTS

Canna Plants

FOR formal beds under city conditions, no plant can equal the Canna, which gives a constant succession of flowers until frost comes, and thrives in the hot sunshine so long as it has water.

King Humbert, scarlet flowers, bronze leaves, the greatest favorite, from 2½ inch pots, 25c each; $2 a dozen; $12 per 100.

Yellow King Humbert, dark green foliage, giant spotted yellow flowers, from 2½ inch pots, 25c each; $2 a dozen; $12 per 100.

Hungaria, the best pink canna, leaves bluish green, flowers very large, from 2½ inch pots, 35c each; $2.75 per dozen; $18 per 100.

Single plants postpaid at these prices; but more than one sent by express at buyers expense.

Plants for Bed and Window Boxes. Petunias, Geraniums, Salvias, and all bedding and window box flowers and vines are now ready to be planted out.

Vaughan's Seed Store
WRITE OR CALL
10 and 12 W. Randolph

SAFEST
Anywhere—
Anytime
???
See Pages 102-103
Saturday Evening Post
This Week

WEALTHY TOLD USE OF WEALTH BY LADY ASTOR

Nothing Is More Insolent than Riches, She Says.

BY GENEVIEVE FORBES.

(Picture on back page.)

Wealth, its uses and abuses, was the introduction of Lady Astor, England's first woman member of parliament, to an informal speech last night at an informal dinner at the Casino club, attended only by those who knew the guest of honor informally and "socially."

It was the third speech that England's foremost woman politician had been called upon to make yesterday. A brief speech on the necessity of world peace closed the luncheon at the Congress hotel, to which representatives of women's organizations in the city and county had been invited, was followed by Lady Astor's main address at Orchestra hall, which was open to the public.

Speaking last night to an exclusive audience of the socially prominent, Lady Astor said: "Most of us here are well to do. I can tell you, therefore, that there is nothing more insolent than wealth.

Objects to Spirit of Wealthy.

"Too often when I see rich people the only thing I envy them is their money. I can always stand more of that. I am not wailing against money. It is useful and can be splendid.

"It is the spirit that too often accompanies money to which I object."

With this as a prelude, the "Virginia rebel" launched into praise of England.

"Criticize, if you wish, England's policies; criticize her stupidities. But don't criticize her spirit. England doesn't praise herself enough. She runs herself down so much that the poor old ex-kaiser actually thought we were a race of degenerates for a while."

In praising the spirit of the English soldiers who "loafed up to the trenches and death" with no show or affectation the speaker warned the audience against fireworks in people and in politicians and urged the American public to refuse to be fed with too much flattery.

In referring to her busy four weeks in this country Lady Astor said: "I came to America expecting to make two speeches and then go home to Virginia to renew my youth. Instead of renewing my youth I've been standing on my hind legs ever since."

Guest at Dinner.

Seated at the speaker's table with Viscount and Lady Astor were the Hon. Mrs. Alfred Lyttleton, Mr. and Mrs. Joseph G. Coleman, Mr. and Mrs. Watson Blair, Mr. and Mrs. Horace Nugent, Mr. and Mrs. Harry Pratt Judson, Mr. and Mrs. James Morrisson, Mr. and Mrs. George McKiniock, Mr. and Mrs. Joseph M. Patterson, Mr. and Mrs. John A. Carpenter, Mr. and Mrs. James Keeley, Mrs. Edith Rockefeller McCormick, Mrs. John Borden, Edward Ryerson, George Higginson and Frank Cramer.

Among the other guests were Mr. and Mrs. Kellogg Fairbank, Mr. and Mrs. Walter Brewster, Mr. and Mrs. Joseph Bowen, Mr. and Mrs. Julius Rosenwald, Mr. and Mrs. John T. McCutcheon, Mrs. William Scriven, Harold F. McCormick, Mrs. Joseph Fish, Eames MacVeagh, Mr. and Mrs. George W. Dixon, Mr. and Mrs. Martin K. Northam, Mr. and Mrs. Edward Swift, Mr. and Mrs. Howard Linn, and Mr. and Mrs. Bruce Borland.

MESSAGE TO WOMEN

Be real women.

It was the message from an American-English woman who has achieved success in politics to American women who are interested in politics, and it was the keynote of the address Lady Astor, delivered yesterday afternoon at Orchestra hall before an audience of women representing all departments of life.

"Women, like men, vary," said the "lady politician" from Plymouth. "I am interested in the real woman. The woman who attends prize fights; the woman who keeps her husband's nose to the grindstone because of her vulgar desire to outshine her next door neighbor—they are just as hampering to real civilization as the old fashioned barroom loafer.

"Such a woman is really more dangerous because more subtle. She frequently looks charming, but her charms soon turn to dust and ashes."

As an example of a real woman, "ready to fight for the moral issues to which men often give lip service and no more," Lady Astor cited "one of Chicago's most famous citizens, Jane Addams."

"Civilization," in the opinion of Lady Astor, "isn't much, but it's getting on. Crass materialism is going. Throughout history materialism has wrecked civilization. I maintain that women, just from their very natures, must have more vision than men. They will fight for the things that men will not fight for unless they are 'poked.'"

In urging the women voters to organize Lady Astor warned against party politics, saying: "As women we must have organization to educate ourselves, not on party lines, but on national lines. Raise the program of all parties. Get your issues into all platforms.

"The Democrats and the Republicans will both try to catch you. Don't become fodder for political cannons."

"If Chicago's citizens," she declared, "are thinking first of money making, then the politicians who represent them will be true to type. But I believe Chicago has a great heart as well as a great head."

Touches on the League.

Referring to the second supposedly controversial point, Lady Astor said: "If there is one city in America where one should talk of the league of nations, surely it is Chicago. Look at your population! It's a city of nations in itself.

"The present league of nations, even without America, Germany, or Russia, has prevented three minor wars already, besides doing many other things. So I appeal to all real citizens of my native country to urge this, the greatest federation of states the world has ever known, to coöperate with Great Britain, the greatest commonwealth of nations which the world has evern known. Don't be afraid of joining a league of peace. Be frightened not to join."

The Astor party departs this afternoon for Toronto, Montreal, and Ottawa. They sail for England May 23.

COAL MINERS' MISSIONARIES IN NEW YORK

Plead for help for starving miners and their families in West Virginia. The children are, left to right: Nellie Dwyer, Ossie Leet, Lowell Phillips, and Gladys Persinger. The adults are: Mrs. O. I. Leet, J. O. Evans, Lawrence Dwyer, and Mrs. Alice Persinger.

[Copyright: Underwood & Underwood.]

Children Tell Story

New York, May 15.—[By United Press.]—In the haggard, drawn faces of two stolid women and three tired children sitting silently on the lecture platform while more vigorous orators point to them as examples of the tragedy of West Virginia, New York is beginning to understand something of the reality of the coal war 200 miles away.

Elizabeth Gilman, treasurer of the West Virginia Miners' Relief association, brought Lowell Phillips, 11; Ossie Leet, 13, and Gladys Persinger, 7, with Mrs. Leet and Mrs. Persinger, to New York. She wanted to show New York just how close to starvation it is possible to go without dying. She wanted $2,000 for the first carload of provisions and within twenty-four hours had the $2,000 and much more. The picture of Mrs. Leet and Mrs. Persinger and the three haggard children told far better than words or oratory just why food is needed in West Virginia.

Lord Astor Discourses on 'My Wife's Clothes'

"Ask Viscount Astor—he knows," is the slogan which the husband of Lady Astor never fails to justify when it comes to giving accurate information down to the slightest detail regarding his wife. He was put to the test yesterday and came through 100 per cent when, behind the stage at Orchestra hall, while awaiting his wife's arrival, he gave definite, colorful, and technically correct data on "the clothes of England's first woman member of parliament."

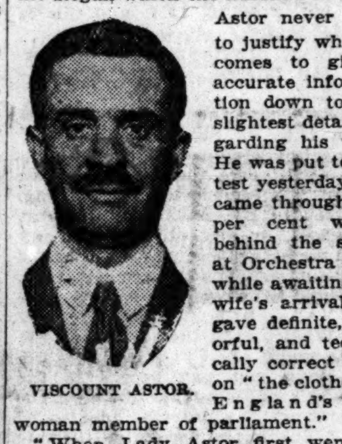

VISCOUNT ASTOR.

"When Lady Astor first went to parliament," said Viscount Astor, "I rather fancy many people were disappointed that she did not try to dazzle the meetings with her gowns. Her regular costume for parliament is a black suit, a soft black silk blouse with a bit of white at the neck, and a small black hat and veil, with another touch of white.

"In warm weather she wears a black dress, instead of a suit."

He explained this sartorial simplicity by the fact that a "really serious woman" wants people to be interested in what she is saying, and not what she is wearing."

His remark is reminiscent of Lady Astor's statement on her arrival in this country. "The impression seems to prevail that suffragists don't dress well," she said. "And in England you'll never find women in evening dress delivering speeches. If their minds are on their bodies they can't be on their souls as well. Women do dress beautifully here in America, but there is a limit to dressing beautifully."

Black Only for Business.

Black is the only color for business, according to Lady Astor's ideas, declared her husband. Black, he said, is also one of her favorite colors for evening dresses. Lavender and gray rank second and third. Black stands first as a color for the hat, "but she often wears green hats," her husband recalled.

Yesterday at luncheon and at the Orchestra hall meeting, Lady Astor wore a lavender silk crepe gown, made in long, simple lines, untrimmed save for the inevitable white touch at the neck. Long bishop sleeves were slit from elbow to wrist and caught into a bishop cuff with narrow bands of the material. Her only jewels were a strand of pearls, a plain wrist watch.

With this costume, which was made just six inches from the floor, her customary length, Lady Astor, wore lavender hose and one strap slippers of gray suede and patent leather.

At the dinner last night at the Casino club Lady Astor again wore lavender. A gown of lavender silk with train and sleeve panels of lavender velvet trimmed with chenille fringe in the same shade was fashioned in long lines. Her only jewels were three silver bracelets and a strand of pearls.

BOARD OF TRADE WINS VICTORY IN SUPREME COURT

Vital Clause in "Future" Trading Act Killed.

Washington, D. C., May 15.—Section 4 of the future trading act and those parts of the act which are regulations affected by the so-called tax imposed by that section, were today held unenforceable by the Supreme court in an opinion delivered by Chief Justice Taft, to which Justice Brandeis dissented.

The section was held unenforceable because it was not a valid exercise of the taxing power of the federal government, in that it attempted to regulate transactions over which the federal government had no constitutional control and was an invasion of the police powers of the state.

Section 4 imposed a tax of 20 cents a bushel upon future trade in grain when made upon exchanges not designated as "contract markets" subject to federal control or when not made by actual owners of the grain or by the owners or the renters of land upon which the grain is to be grown.

"A Knockout," Capper Says.

While the decision stated that a number of the sections of the act were valid, Senator Capper, Republican, Kansas, one of its authors, declared the decision "a knockout," which "practically destroyed the effectiveness of the act."

The purpose of the statute was primarily to regulate future trading in grain so as to compel the larger exchanges to admit to membership coöperative farmers' organizations. This was done by providing a heavy tax on all exchanges which did not become "contract" markets, requiring the exchanges to amend their rules and admit the farmers' coöperative organizations to membership.

"Sales for future delivery in grain exchanges are not of themselves interstate commerce," the court declared.

Section 11 of the act provided that should any section be declared invalid, "that should not affect the validity of the remaining sections." Chief Justice Taft declared Section 11 "did not intend the court to dissect an unconstitutional measure and reframe a valid one out of it by inserting limitations it does not contain."

"Puts and Calls" Barred.

The court found, however, that there were sections of the act which must be held valid, such as Section 9, authorizing investigations by the secretary of agriculture and his publication of results.

Section 3 also was declared valid. That section imposed a tax of 20 cents a bushel on transactions known to the trade as "privileges," "bids," "offers," "puts and calls," "indemnities," or "ups and downs."

The provisions of Sections 7 and 10 will stand with Section 3, the chief justice stated.

"It is impossible to escape the conviction," Chief Justice Taft stated, "that the law was enacted for the purpose of regulating the conduct of business of boards of trade.

"A Complete Regulation."

"The manifest purpose of the tax is to compel boards of trade to comply with regulations many of which can have no relevancy to the collection of the tax at all."

Chief Justice Taft announced that injunctions against the Board of Trade of Chicago and its officers and against the collector of internal revenue and the United States district attorney should be granted, so as to prevent the enforcement of section 4 and those of the act and the regulations interwoven with it.

The suit was brought by John Hill Jr. and other individual members of the Chicago Board of Trade to prevent that exchange from complying with the act.

EXPECTED IN CHICAGO.

The decision making unenforceable practically all of the "futures trading" act was what Chicago Board of Trade interests expected.

"The constitutionality of the law was not attacked by the Chicago Board of Trade," President Robert McDougal of the board said. "The suit in which a decision has been announced was brought by individual members of the exchange on their own initiative.

"The Chicago Board of Trade will continue to function as America's greatest agency in marketing food products."

HEADQUARTERS OF CANDIDATE HEARST OPEN IN NEW YORK

New York, May 15.—[Special.]—William J. Conners, Buffalo newspaper publisher, who is promoting a gubernatorial boom for William Randolph Hearst, opened Hearst headquarters here today. Mr. Conners said the rumblings of up state Democratic discontent would not lead him to change his plans in any particular.

William H. Kelley, Democratic leader of Onondaga, and a figure in the state organization, declared Mr. Hearst could not be elected.

A letter from Winfield A. Huppuch, former Democratic state chairman, to Mr. Conners was made public today. Mr. Huppuch denounced Hearst as false to the Democratic party, with not a single claim on honors at its hands, and threatened that if he should be nominated by the Democratic state convention, tens of thousands of Democrats would bolt and "hold a truly Democratic convention and nominate a Democratic ticket of loyal Democrats."

Mr. Conners' headquarters are at the Hotel McAlpin, where he said he would be spending several hours every day directing the fight for the nomination of his friend and fellow publisher, Mr. Hearst.

STILLMAN NO. 24 IN RIVALS LISTED BY AGED STOKES

New York, May 15.—[Special.]—The name of James A. Stillman, the banker, was today switched from his own marital troubles into the snarl of William E. D. Stokes' domestic difficulties and linked by the multi-millionaire with the name of his young wife, Mrs. Helen Elwood Stokes of Denver.

That the aged realty owner had accused Mrs. Stokes of infidelity with Stillman was disclosed during the hearing before Supreme Court Justice Finch by Samuel Untermyer, representing Mrs. Stokes in her suit for $75,000 a year alimony.

This latest addition to Stokes' list of alleged rivals for the affections of Mrs. Stokes brings the total to twenty-four, including his own son, "Weddie," James B. Elwell, the slain whist expert; Jack De Saulles, who was killed by his wife, and Maj. Philip M. Lydig.

It was stated today that the suits of Stokes against his wife have cost him more than $300,000. He not only pays his own attorneys, but also is compelled to reimburse counsel retained by Mrs. Stokes.

4 Jurors Picked to Try Boy Who Got $772,000

Four jurors to try Willie Dalton, 17 year old bank messenger, who absconded with $772,000 in Liberty bonds from a student at the Austin High school, the Northern Trust company, were tentatively accepted yesterday before Judge Phillip Sullivan. Young Dalton, was employed in his spare hours by the bank. About fifteen months ago he walked away from the bank, ostensibly to go for lunch, with a fortune in bonds wrapped in a newspaper.

Prices realized on Swift & Company sales of carcass beef in Chicago for week ending Saturday, May 13, on shipments sold out, ranged from 9.00 cents to 16.00 cents per pound and averaged 12.60 cents per pound. —Advertisement.

DELIGHTFUL WINDOW BOXES

Are you a bit tired of the outlook from your office window? Would a touch of Nature in restful greens add a note of cheer to your downtown surroundings?

Why not a window box of beautiful vines and hardy plants at each opening? Extravagant? No. The cost is more than offset by the advertising value.

Just call Central 2770 and a representative will call and advise.

SWAIN NELSON AND SONS CO.
938 Marquette Bldg.—Chicago

KUNTZ-REMMLER RESTAURANT
422-24 South Wabash Ave.

Noon Today—

Marks an event for the host of epicures who have for many years held their rendezvous at KUNTZ-REMMLER'S. For weeks decorators have been painting and brightening-up the familiar room as well as the ladies' dining-room and banquet rooms on the second floor.

But there will be no change in the famous KUNTZ-REMMLER standard. Under the direction of *Eugene Malloy*, a restaurateur known to thousands in Chicago, the long-standing prestige of KUNTZ-REMMLER'S is again emphasized as the place in Chicago where really *good food* is quietly and excellently served.

Even the chef, who for fifteen years has been instructing KUNTZ-REMMLER patrons in the joy of eating such food*, will perpetuate the culinary fame of this noted restaurant.

During the summer season KUNTZ-REMMLER'S will be open from 11 a. m. to 9 p. m. (except Sundays). A la carte service will prevail at all hours, and from 5 to 8 o'clock a tasty table d'hote dollar dinner will be served.

May we, as in former years, continue to be honored with your patronage?

*Revive old memories by eating one of our over-the-globe famous club steaks or chops. The same chef is still serving the same brand of KUNTZ-REMMLER'S most delightful specialty.

KUNTZ-REMMLER
EUGENE MALLOY, Managing
422-24 South Wabash Ave.
PHONE WABASH 2120

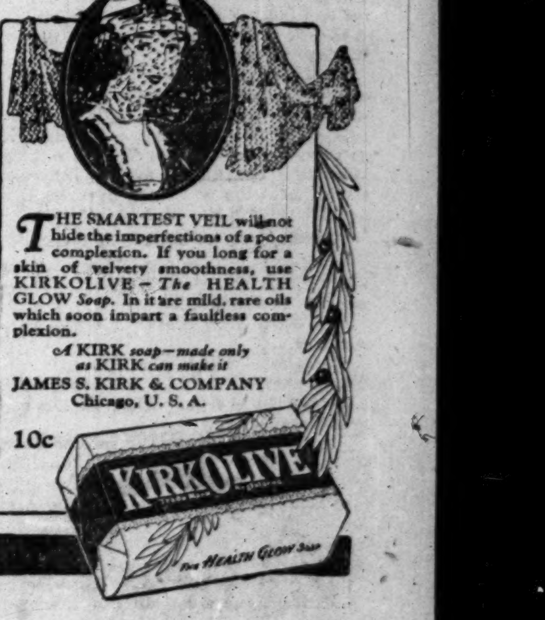

For Skin Tortures

Zemo, the Clean, Antiseptic Liquid, Just What You Need

Don't worry about Eczema or other skin troubles. You can have a clear, healthy skin by using Zemo obtained at any drug store for 35c, or extra large bottle at $1.00.

Zemo generally removes Pimples, Blackheads, Blotches, Eczema and Ringworm, and makes the skin clear and healthy. Zemo is a clean, penetrating, antiseptic liquid. It is easily applied and costs a mere trifle for each application. It is always dependable.

zemo
FOR SKIN IRRITATIONS

Have a look at the new shop in the Western Union Bldg., 17 East Jackson Blvd.

Fannie May
Home made Candies

People regard the names on certain products as a guarantee of quality and a guide to satisfaction.

No name means more than that of "Fannie May." When it comes to Home-made Candies, Fannie May is in a class by herself.

A box of Fannie May's today will be unusually welcome in any home.

They're Fresh Today—and Everyday
Seventy Cents a Pound

FANNIE MAY CANDY SHOPS:
71 East Adams Street, Near Michigan Blvd.
32 West Monroe Street, Bet. State and Dearborn
11 North La Salle Street, Opp. Hotel La Salle
17 East Jackson Blvd., Bet. State and Wabash
1010 Wilson Avenue, Just West of Sheridan
115 W. Jackson Blvd., Western Union Bldg.

Phone Main 3166—all shops

Open Evenings Till 11 P. M.; Sundays, 1 to 9 P. M.

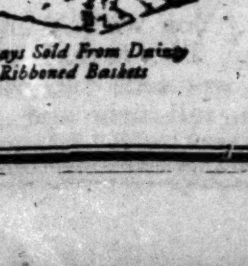

Always Sold From Dainty Ribboned Baskets

Free Ice Cream for a Year

For Guessing the Flavors of Our Mystery Brick

Here is an easy way to get a soda or sundae with Hydrox Guernsey Ice Cream free every week for a year:

We give you below a list of 26 Ice Cream flavors. Three of these will be used in making Hydrox Guernsey Mystery Ice Cream Brick, to be on sale Saturday, May 27th. Can you guess what three flavors will be used? If you name them correctly the Hydrox Company will give you, FREE, a book containing 52 coupons, each good for a 15c treat of Hydrox Guernsey Ice Cream. You may use one of the coupons each week or you may use up the entire book sooner if you like. They're good for sodas, sundaes, bricks or bulk, wherever Hydrox Guernsey Ice Cream is sold.

HYDROX GUERNSEY

Carbonated Ice Cream Free

FOR 52 TIMES IS WORTH TRYING FOR

Just check off your selections and mail your vote to the address given below, or hand your vote to any Hydrox Agent, who will forward it for you. You may vote as often as you choose, and so may any member of your family. Additional coupons may be obtained from any Hydrox Agent.

In order to make secrecy certain, none but Mr. McInnerney, President of the Hydrox Company, will know what the flavors are to be until after the contest is over. He has already sealed the formula and deposited it with Mr. J. W. Fowler, President of the Century Trust and Savings Bank, with the understanding that it is not to be opened until 6 P. M., Saturday, May 20th. After that no guesses will be accepted.

COUPON

Put a cross (X) in column to left of the three flavors you think will be in the MYSTERY BRICK. Then fill in your name, address and phone number, and mail this coupon or hand it to any Hydrox agent.

VOTE FOR THREE FLAVORS ONLY.

1		Peacharoon	14		Caramel
2		Cherry	15		Grapenut
3		Pineapple	16		Mixfruit
4		Strawberry	17		Almond Cream
5		Maple Nut	18		Nesselrode
6		Vanilla	19		Asst. Glace Fruits
7		Peach	20		Orange Pudding
8		Chocolate	21		Bisque Tortoni
9		Maple	22		Walnut Fudge
10		New York	23		Banana Pudding
11		Raspberry	24		Italian Mousse
12		Nougat	25		Tutti Frutti
13		Neapolitan	26		Lalla Rookh

Name .... Phone No. ....

St. No. .... City ....

My Dealer's Name is .... St. No. ....

Deliver votes to Mystery Brick Dept., Hydrox Company, 24th St. at the Lake, Chicago, or deliver them to any Hydrox agent who will forward them for you without charge. Vote as often as you please, but be sure and fully fill out each coupon.

HYDROX COMPANY
24th St., at the Lake

Manhattan polo shirts

YOU can't beat a polo shirt for warm weather; young men and men, too, wear them down to the office, as well as for golf and tennis. Fine white oxford ones $3

Maurice L Rothschild
Southwest corner Jackson and State
Money cheerfully refunded
Chicago Minneapolis St. Paul

Borden's EAGLE BRAND Condensed Milk

Robust and sturdy health has come to the many thousands of children who have been fed on Eagle Brand—as their grateful mothers have testified. For it is pure milk and pure sugar in convenient form—the natural food for babies.

WITNESS SAYS HE SENT BOOKS TO SMALL AFTER HE HAD LEFT OFFICE

JURY GETS SMALL CASH BOOK OVER STRONG PROTEST

Witness Testifies He Sent Records to Governor.

(Continued from first page.)

vault account carried? A.—Why, sort of a loose leaf ledger.

Q.—About how many banks were carried in that vault account during Mr. Small's second term? A.—It would be purely a guess. I should say 250.

Q.—Have you any books or records in the treasurer's office now by which you could ascertain that fact? A.—No, sir.

Q.—In what kind of a book or books was that kept? A.—In that same ledger I referred to a few moments ago.

Q.—Where is that ledger now? A.—I do not know.

Ledger Sent to Small.

Q.—What became of it after Mr. Small's term expired? A.—I think I sent it to him.

Q.—At whose request? A.—I don't recollect at anybody's request.

Q.—How did you happen to send that book to Mr. Small? A.—Probably I was just following out the usual custom of the office.

Q.—Did that book contain the different banks of the state of Illinois that had state money on deposit? A.—Yes, sir.

Q.—Anything else? A.—The names of the banks and location; number of the certificates; the date and the amount and the total amount in that particular bank.

Q.—Can you state whether or not it also contained the amount of interest that bank paid? A.—It did not.

Q.—Where was that record kept? A.—That record was made up each month from the sheets; the banks listed, the amount of deposit, and the amount of interest they were supposed to pay.

No Records of Interest Paid.

Q.—Have you in the treasurer's office at this time any record of any bank that paid any interest during Mr. Small's second term, from January, 1917, to January, 1919? A.—No, sir.

Q.—Did you have such a record during his term of office? A.—We had these monthly sheets.

Q.—What happened to those monthly sheets, if anything, after the expiration of Mr. Small's second term? A.—As far as I recollect, they were probably sent to Mr. Small along with the one I referred to some time ago.

Q.—What other books were kept during Mr. Small's second term? Will you kindly enumerate them, and tell us all about them. A.—There were a great many books. Do you want the whole thing?

Q.—To refresh your memory, Mr. Luehrs, did you have a book called the "tickler" during Mr. Small's terms? A.—Oh yes.

Q.—What was the function and purpose of the tickler? A.—It showed the distribution of the total cash in the treasury on each particular day, that should agree or must agree with the amount shown in the cash book from day to day.

Q.—Where is that book that was kept during Mr. Small's second term? A.—I don't know.

Presumes It Went to Small.

Q.—Do you know whether you sent that to Mr. Small at the expiration of his term? A.—I presume I did.

Q.—Any other book or books you have not told us about that were kept during Mr. Small's second term? A.—The draft book, which was a record of the drafts issued by the treasurer.

Q.—Have you any of the draft records kept during Mr. Small's term? A.—No.

Q.—What happened to them, if anything? A.—They were sent along with the others to Mr. Small.

Q.—Did you have canceled drafts in the office during Mr. Small's second term of office? A.—Yes, sir.

Q.—Where are those canceled drafts now? A.—I do not know.

Q.—Do you know whether you shipped them to anybody? A.—I presume I did.

Q.—To whom? A.—To Mr. Small, if they were shipped.

Q.—Have you any record in your possession in the office of the state treasurer at Springfield, Ill., or any other place whereby you can ascertain the total amount of money loaned out by the state of Illinois to the different banks of Illinois during Mr. Small's second term? A.—No.

Small Starts "Safe" Account.

Q.—Did you have any other account other than the vault account during Mr. Small's second term? A.—Yes.

Q.—What was that? A.—The safe account.

Q.—About when was the safe account started? A.—I presume some time during the year 1918; that is my best recollection.

Q.—What time was the safe account started with reference to the issuance of any draft or drafts to a bank called the Grant Park bank? A.—The first draft.

Q.—What was the nature of the contents of the safe account? A.—I was told it was represented by certificates of deposit, the same as the vault account.

Q.—By whom were you told that? A.—By Mr. Small, the then treasurer.

Q.—Where was that safe account carried with reference to any book or books of the state treasurer during Small's second term? A.—It was kept in the daily cash book, "tickler," as you call it sometimes.

Q.—Who kept that? A.—A number of different persons.

Q.—Under the safe account, as in the case of the vault account, was the particular bank or banks listed? A.—No, sir.

No Record of First Draft.

Q.—To what banks were those drafts made payable during Small's second term? A.—The Grant Park bank, as I remember.

Q.—Have you any record in the office of the state treasurer now by which you can ascertain the date of the issuance of the first draft payable to the Grant Park bank? A.—No.

Q.—Did you have any instructions with reference to the making out of any draft payable to the Grant Park bank from anybody? A.—Yes.

Q.—From whom? A.—The state treasurer.

Q.—What name? A.—Mr. Small.

Q.—Was any draft payable to the Grant Park bank during Small's second term ever charged to any other account except the safe account? A.—Not to my knowledge.

Q.—During Small's second term what, if any, plan or system did you have of notifying the respective banks that had state moneys deposited with reference to paying interest on state deposits? A.—A notice was sent to each bank about the last day of each month.

Q.—Was there any reference at the bottom about returning that notice with remittance? A.—Yes.

Q.—Did you ever send out any of these notices to the Grant Park bank during Small's second term? A.—No.

Q.—Why didn't you send out any notices to the Grant Park bank? A.—I have not any recollection on that question.

Q.—Did you have any conversation with Mr. Small with reference to the sending of notices of that kind to the Grant Park bank? A.—I have not any recollection. I may have been told not to send them; I don't know.

The Court: Strike it out.

Q.—Did you yourself during Small's second term ever see the securities or the collateral that was kept in connection with the Grant Park bank's deposits? A.—I did not.

Q.—Did you see the collateral for every other bank that had state moneys on deposit during 1917 to 1918? A.—Not all of them. I saw all that was kept in Springfield.

Interest Sent to Small Bank.

Q.—During Small's second term what, if anything, was done with the interest moneys received at Springfield? A.—They were sent to the bank at Kankakee, the First Trust and Savings bank.

Q.—Was Mr. Small an officer of that bank? A.—He was.

Q.—What was the maximum amount of money in the safe (account) during Small's second term, 1917 to 1919? A.—To my recollection it would be about $12,000,000.

Q.—What was the largest amount in the vault account during the same period? A.—I would say $12,000,000.

Q.—What, if anything, was done with reference to continuing the safe amount at the expiration of Small's second term? A.—It was continued, turned over to Mr. Sterling.

Q.—How long? A.—Until it finally ceased to exist, September, 1921.

"Tickler" Comes Under Scrutiny.

Q.—Do you know of any other matter or transaction that had any connection with the safe account other than the one had with the Grant Park bank? A.—No.

Q.—I hand you plaintiff's exhibit 105 and will ask you to state what that is. A.—The daily cash book, sometimes called the "tickler."

Q.—Kept during whose term of office? A.—Fred E. Sterling, from Jan. 11, 1919, to Jan. 8, 1921, inclusive.

Q.—Was a similar book kept during Small's second term? A.—Yes.

Q.—Have you that now in your possession at Springfield? A.—No.

Q.—Did you keep any record or make any memorandum of the amounts of interest that were sent to the Kankakee bank during Mr. Small's second term? A.—No, sir.

Q.—During Mr. Sterling's term, from January, 1919, to January, 1921, did you make out any drafts payable to the Grant Park bank? A.—Yes, sir. I don't remember how many.

Hands Drafts to Small.

Q.—Do you remember handing a draft or drafts during Mr. Small's second term to anybody payable to the Grant Park bank? A.—Yes, I probably handed several of them to Mr. Small; some of them amounted to $500,000.

Q.—Did you hand any of those drafts to any other individual? A.—Not that I recollect.

Q.—During Mr. Sterling's term, from 1919 to 1921, did you hand any of those drafts payable to the Grant Park bank to any individual that you remember? A.—Perhaps to Mr. Sterling. I don't recollect anybody else.

Q.—Did you mail them to anybody? A.—Yes, sir, to the Grant Park bank, Grant Park, Ill., by direction of whoever was state treasurer.

Got No Interest from Grant Park.

Q.—Did you ever receive any interest money from the bank called the Grant Park bank? A.—No, sir.

Q.—Did you receive any interest money from the Grant Park bank at Springfield during Mr. Sterling's terms? A.—No, sir.

Q.—During Mr. Sterling's term what, if anything, was done with the interest moneys received from the different banks in the state that had state moneys on deposit? A.—It was sent to the Rockford National bank, Rockford, Ill., in the form of drafts and cashiers' checks from the different banks.

Q.—Who sent them during Mr. Sterling's term—do you know? A.—The deposit slip was made out by the stenographer in the office and mailed out.

Q.—How often were they sent to the Rockford bank? A.—Once each month.

Q.—How often during Mr. Small's second term to the Kankakee bank? A.—Once each month.

Q.—How was the safe account started during Mr. Small's second term, at whose request? A.—It was started by drawing a draft payable to Grant Park bank, at the request of Mr. Small, who was the state treasurer.

Q.—Was there ever at any time in your experience, since you were affiliated with the state treasurer's office at Springfield, prior to Mr. Small's second term, any account known as the safe account? A.—No, sir.

QUIZ ON SAFE ACCOUNT

Following the noon recess Mr. Pree continued his quest for information on the "safe account."

Q.—In what manner was the safe account continued from January, 1921, to September, 1921? A.—Just the same as it was kept previously.

Q.—And how was it terminated in September, 1921? A.—By all the certificates being paid—the certificates of deposit.

Q.—Did you ever see the certificates of deposit of the Grant Park bank during the respective terms of Small and Sterling? A.—No, sir, not until about the middle of January, 1921, during the term of Edward Miller.

Q.—Do you know where the certificates of deposit were kept during Small's and Sterling's terms of office? A.—I don't know.

Q.—Did Mr. Small ever tell you where they were during his term of office? A.—Yes, sir; he said they were in Chicago.

Q.—With reference to all other banks that had state moneys on deposit during Small's second term and Sterling's term, did you know of and see these certificates of deposit in these other banks? A.—I saw most of them.

Q.—Did you ever examine the collateral given by the so-called Grant Park bank during the second term of Len Small and the term of Fred E. Sterling as state treasurer? A.—No, sir.

Sterling Gives Small a Job.

Q.—After Mr. Small's term of office expired what, if any, position did he hold with the state treasurer of the state of Illinois? A.—Examiner of collaterals.

Q.—What were Mr. Small's duties as examiner of collaterals, if you know, during Mr. Sterling's term? A.—Why, to approve collateral that was put up by the different banks. Nothing else to my knowledge.

Q.—How long did he hold that position? A.—I think the whole two years, but I cannot make a direct statement.

Q.—Who appointed him, if you know? A.—The state treasurer, Mr. Sterling, would be the only man who would have authority to appoint him.

Q.—Was there any difference in the keeping of the safe account different from that of the vault account during Small's term? A.—None, except that the collateral and certificates were not in the state treasurer's office, to my knowledge.

Record of Vault Accounts.

Q.—Did you have a record in the state treasurer's office of the contents of the vault account during Mr. Small's term? A.—Yes, sir.

Q.—Did you have a record in the treasurer's office during Mr. Small's second term, 1917 and 1919, of the safe account at Springfield, that you know of? A.—Totals only. We knew the sum that was in the safe account at all times.

Q.—Did you have the name of any bank or banks that had any funds in the safe account during Mr. Small's second term in your office at Springfield? A.—Other than the Grant Park bank, no, sir.

Q.—Did you have any record during Mr. Sterling's term of the collaterals given in connection with the certificates of deposit of the so-called Grant Park bank?

Le Forgee Cross-Examines.

An attempt by Mr. Pree to question the witness about the contents of the "tickler" brought on a spirited debate, Attorney Le Forgee being permitted to cross-examine the witness on the origin of the book and how it was kept, as follows:

Q.—That is a book of daily balances? A.—Yes.

Q.—That book had originated in the system of the state treasurer's office a number of years before Mr. Small was state treasurer, or before Sterling was state treasurer? A.—Yes.

Q.—That book and the entries contained in that and like books were never regarded as a part of the records of that office? A.—I did not regard it as a state record, because it had always been sent to the previous treasurers, along with several other books.

Q.—I will ask you if it is not true that other state treasurers, every state treasurer who had been in that office since the time that you had been one of the employés of that office, for a period of from fifteen to seventeen years, had not, under the system of that office, received and taken away as his personal property the particular book, or a like book containing similar entries as the one about which you are examined? A.—All but one.

Q.—And was that Mr. Mitchell? A.—Yes.

Squabble Over "Tickler."

Here followed the argument in which Attorney Le Forgee claimed the "tickler" was not a public record, but which Judge Edwards ruled should be admitted as a "circumstance in this case." After the ruling Mr. Pree offered the entire "tickler" book in evidence and it was admitted, despite Mr. Le Forgee's protest. Mr. Pree resumed examination of Mr. Luehrs on three draft ledgers, one of the Continental and Commercial National bank and two of the Fort Dearborn National bank, kept during Sterling's term of office.

Q.—Were all drafts issued during Mr. Sterling's term entered of record in these three books? A.—Yes, sir.

Q.—Were any similar draft registers kept during Small's last administration? A.—Yes, sir.

Q.—Are they still in the state treasurer's office now? A.—No, sir.

Q.—What became of them. A.—They were probably sent along with the other books.

Q.—To whom? A.—To Mr. Small.

Tells of Small Payment.

Q.—What was the amount of the initial payment of interest by Mr. Small during his second terms? A.—$306,424.33.

Q.—When was that paid? A.—September 30, 1919, by draft.

Q.—Have you any record of that in your office now? A.—No, sir.

Q.—When that remittance was made of $306,000, was there any record or paper or document of any kind showing the various sources from which that sum came? A.—The sum total of it? No, sir.

Q.—What has become of those records? A.—I think they were sent along with the other books.

Q.—When, if again, did Mr. Small make an interest remittance? A.—April 23, 1920.

Q.—And what was the amount of that remittance? A.—$143,585.79.

Q.—Is there any record in the state treasurer's office now whereby you can ascertain the bank or banks, person or persons, who paid in that interest money to the state of Illinois? A.—No, sir.

Q.—What is your best recollection as to what happened to those books or records? A.—As far as I can recollect they were sent along with the books already referred to, to Mr. Small.

Sterling's First Payment.

Q.—When did Mr. Sterling make his first payment of interest to the state of Illinois? A.—June 28, 1920.

Q.—And for what amount? A.—$604,735.57.

Q.—How was that paid, if you know? A.—Presumably by draft. I don't have a clear recollection.

Q.—Did Mr. Sterling make any subsequent payment of interest? A.—Yes.

Q.—When was that? A.—Aug. 24, 1921.

Q.—When was that with reference to the time of the termination of his term of office? A.—He relinquished office Jan. 9 or 10, 1921, and this is Aug. 24, 1921.

Q.—What was the amount of Sterling's last interest remittance? A.—$391,386.28.

Q.—Are those the only remittances ever made by Mr. Sterling? A.—Yes.

Q.—With reference to the two interest remittances that you have just testified about made by Mr. Sterling, have you in the treasurer's office at Springfield, or any other place, any record or books that show the banks or institutions, person or persons, from whom and by whom these sums were paid? A.—I have for part of them.

Q.—What part of them? A.—All the vault account.

Q.—Have you any record in the treasurer's office now concerning the payment of any interest money by Fred E. Sterling on account of the safe account? A.—I can only answer that one way, I don't know whether he paid any more than the amounts we collected from the vault account.

Q.—Have you any record or records that indicate the payment of any interest money from the safe account? A.—No, sir.

Q.—Have you any record in the office of the state treasurer that shows the payment of any interest money during Sterling's term by a bank called the Grant Park bank? A.—No.

Q.—Have you any record during Small's term of office, from January, 1917, to January, 1919, showing the payment of any interest by the so-called Grant Park bank? A.—No, sir.

Q.—Have you any record during Small's second term of office showing the payment of any money at all by a bank called the Grant Park bank, principal or interest? A.—Yes, principal.

Gets Duplicate Deposit Slips.

Q.—Did you have a record in Springfield of those payments of any principal sum of money? A.—I received a duplicate certificate of deposit in each case.

Q.—Did you enter that of record any where in Springfield? A.—Yes, sir, we entered it of record in the safe account, to reduce the vault account.

Q.—What do you mean by that; illustrate it? A.—If they deposited $100,000 in Chicago the safe account would be reduced a similar amount.

Q.—Did you write down the words "Grant Park bank" whenever those sums were put in? A.—I don't remember in each case. In some cases I might.

Q.—Have you any record now, or any record available now, whereby you can tell this court and jury whether at any time during Mr. Small's second term any papers or cashier's checks, or any money of any kind was paid directly by the so-called Grant Park bank to the state of Illinois, or the treasurer thereof? A.—They were placed to the state treasurer's credit by the Grant Park bank.

Shows Two Deposit Tickets.

Q.—Have you any record now to show that? A.—Not unless it would be marked on these duplicate deposit tickets. There may be one or two here that show that. There are just two here that mention Grant Park, Ill.

Q.—Are you able to tell whose handwriting appears on them? A.—No, sir. Those were made by a bank in Chicago.

Q.—When, if at any time, did you see any certificates of deposit of the bank called the Grant Park bank? A.—I saw a number of them during the year 1921.

Q.—About when, the first time? A.—In January, 1921.

Q.—Who, if anybody, was present at that time? A.—Edward E. Miller, state treasurer. My recollection is it was the following Sunday or Monday after the inauguration of Mr. Miller.

Q.—Do you remember seeing any people just before you saw those certificates of deposit at the statehouse? A.—No, sir.

Q.—Did you with Mr. Edward E. Miller, soon after Mr. Miller's inauguration, go to the Illinois Central station or C. & A. station at Springfield in your automobile and there meet Len Small and V. S. Curtis? A.—Yes.

Q.—When with reference to that time did you see these certificates of deposit of the Grant Park bank? A.—Several days later.

Q.—I hand you plaintiff's exhibit 62-N and ask you to state what this is, if you know? A.—It is a draft from the state treasurer of Illinois on the Fort Dearborn National bank of Chicago.

Q.—Do you know the signature that appears on the back hereof, the indorsement? A.—Yes, sir; the signature of V. S. Curtis.

There followed a dispute over the identification of Curtis' signature and court adjourned.

INTRODUCING "TICKLER BOOK"

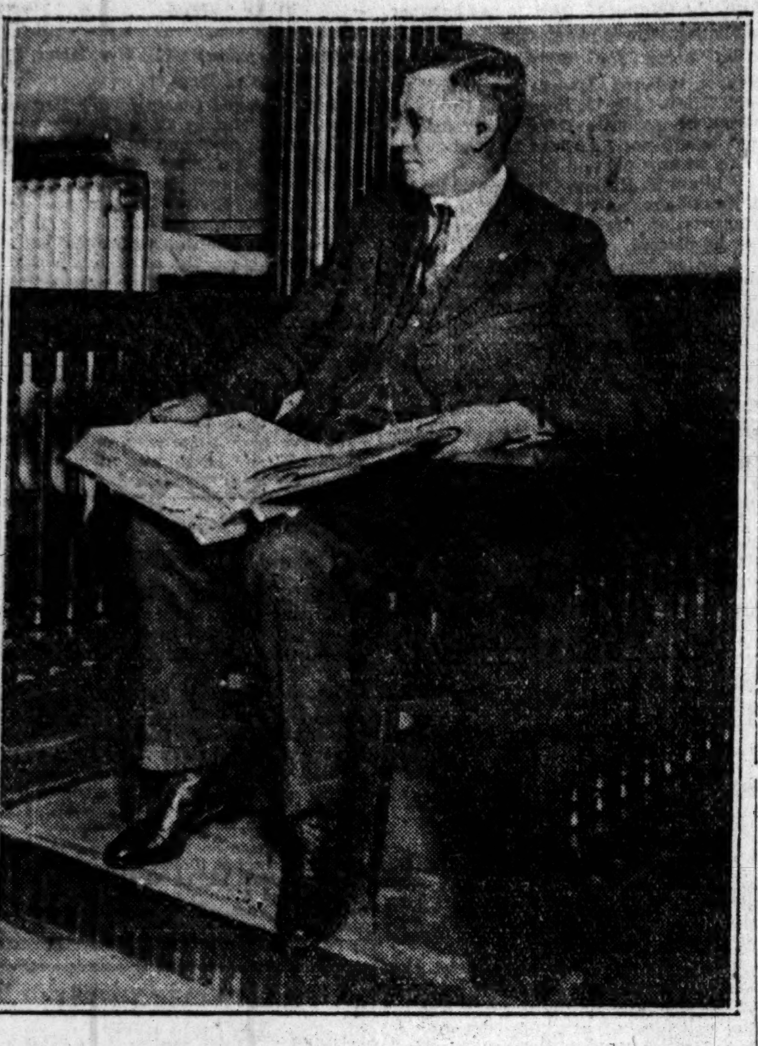

Harry Luehrs, assistant state treasurer, who testified that he sent to Gov. Small important records of the state treasurer's office after he (Small) had left it. Among the records was the "tickler book," a private record of state funds. [TRIBUNE Photo.]

Fifield Washable Linen Golf Suits

CUT ON "SWANKY" ENGLISH LINES—COOL—COMFORTABLE—PRACTICAL

EXTRA TROUSERS—ONE PAIR TO WEAR—ONE IN THE TUB—OF COURSE YOU "TUB" THEM

Priced $45.00

Extra Trousers $12.50

Fifield & Stevenson, Men's Wear, 328 S. Michigan Boulevard, CHICAGO

CHICAGO MILWAUKEE ST. PAUL — Radio Enroute

While speeding to St. Paul-Minneapolis, "listen in" on the news of the hour—hear concerts by famous musicians.

A complete radio receiving apparatus has been installed in the club car of the famous

Pioneer Limited

The aristocrat of trains and the pioneer in all things that mean comfort, convenience and amusement for passengers.

Leave Chicago 6:30 p.m.
Leave Milwaukee 9:00 p.m.
Arrive St. Paul 7:20 a.m.
Arrive Minneapolis 8:05 a.m.

Reservations and full information at 179 W. Jackson Boulevard, Phone Wabash 4600; Union Station, Phone Franklin 6700

F. N. HICKS, Gen'l Agent Pass'r. Dept., Chicago

Next time try GIRARD, America's Foremost Cigar

IWAN RIES & CO., Distributors, 104 N. Wells St. Phone: Franklin 1300

Mandel Brothers — Men's Shop, Second Floor

Values that Demand Attention

All-Wool Two-Trouser Suits

$29 $36 $48

HUNDREDS have already taken advantage of the wonderful opportunities offered in this selling. New shipments just arrived from the same makers enable us to continue this offer for this week. By all means supply your wants during this great selling. In the assortment

There Are Models for Men and Young Men In Single, Double Breasted and Favored New Sport Styles

At each price the values are entirely out of the ordinary. You will be amazed with the quality of the suits and the excellence of the workmanship. The materials include unfinished worsteds, tweeds, cheviots, silk mixtures, French back worsteds and other high-grade suitings. Included are suits for men, young men, big men, tall men and corpulent men.

—friend of economy: enemy of dirt

The real job of Old Dutch is to get your cleaning done in the most economical way. And it does this job well.

That's because Old Dutch is a natural born cleanser—made from a substance mined out of the earth. Its soft, flat flakes erase the dirt and by virtue of their flat shape cover much more cleaning surface—do much more work, leave a clean sweep.

Naturally, a cleanser that is so efficient is cheaper to use. A package goes so far; one sprinkle of Old Dutch does so much.

You save not only on your cleaning costs. You save your strength. You are much less tired when the job is done. The things you clean look brighter—last longer.

Old Dutch won't roughen your hands: no lye, no acids

Fifield
...shable Linen
Golf Suits
...T ON "SWANKY"
...LISH LINES—COOL—
COMFORTABLE—
PRACTICAL
...RA TROUSERS—ONE
... TO WEAR—ONE IN
... TUB—OF COURSE
"TUB" THEM
Priced $45.00
Extra Trousers $12.50
Fifield & Stevenson
Men's Wear
... S. Michigan Boulevard
CHICAGO

...AGO ...VAUKEE ...T PAUL
Radio Enroute
... speeding to St. Paul-
...eapolis, "listen in" on the
...of the hour—hear con-
...by famous musicians.
A complete radio receiving apparatus has been installed in the club car of the famous
...neer Limited
The aristocrat of trains and the pioneer in all things that mean comfort, convenience and amusement for passengers.
Leave Chicago 6:30 p.m.
Leave Milwaukee 9:00 p.m.
Arrive St. Paul 7:20 a.m.
Arrive Minneapolis 8:05 a.m.
...rvations and full information at
...79 W. Jackson Boulevard
Phone Wabash 4600
... Station, Phone Franklin 6700
F. N. HICKS
... Agent Pass'r. Dept., Chicago

...xt time try
GIRARD
...merica's Foremost Cigar
...VAN RIES & CO.
Distributors
...Vells St. Phone: Franklin 1306

73% OF WORKERS ARE ON SALARY, WITH WILL TO BUY

How "Saving Wage" Increases Business.

BY JAMES J. DAVIS.
Secretary of Labor.
Written Especially for The Tribune.
ARTICLE II.

This much is certain, that from now on our people in general will have to shape their way of life, their own ability to earn and to pay, so that henceforward a proper share of the simple good things that all of us have always enjoyed shall fall to the lot of the man who toils.

One form in which this award must fall to him is in the form of a wage—call it what you will—in view of the loose meaning that has come to be attached to the old living wage. I prefer to call the new wage the buying and saving wage.

Of the 41,500,000 persons "gainfully employed" in the United States, 24,-800,000, or nearly 60 per cent, are the actual wage earners, skilled workers, semi-skilled workers, laborers and servants.

If to these you add the nearly 14 per cent engaged in clerical and kindred work, we have practically 30,-500,000, or 73 per cent, of all those "gainfully employed" on a wage or weekly salary basis. In other words, they look to the pay envelope for their income.

Tremendous Buying Power.

These constitute the great buying public in our country. They are purchasers of goods "made in the United States." It is for these that we should seek to provide not merely the living wage, for if the American workman enjoys anything as much as spending it is saving. To reward him a saving wage is no more than a just credit to the trait which has made him the greatest producer, the greatest buyer, the greatest market known to the world.

Let there be no doubt as to the American workman's ability and propensity to save. For two years we have been weathering an economic storm. Those of us who observe and think must have been astonished that there has been so little distress among our workers during all this slack business and scanty employment. This is not a matter of observation only.

Pays Bills in Slack Time.

The records in the United States bureau of labor statistics show that the American workman has given an astounding account of himself in the payment of his bills through all the severity of this slack period. During the war the same worker was set down as a madcap buyer of silk shirts and fur coats.

His behavior since the war proves beyond doubt that while he may have spent a little more freely than was his wont, he was saving. We hear little of distress during this slack period because the workman has been able to finance himself out of what he has saved.

This is one more reason why I feel sure that the saving wage must now for good and all take the place of the old meaningless living wage.

As a definition the saving wage is, I am aware, a very indefinite term. There are Americans of every degree who would never save a penny although their yearly incomes might amount to the thousands. There are other Americans who on a very moderate recompense, even on a pittance, would contrive to save some little residue.

Just what constitutes the average saving wage for all we need not stop to figure. The spendthrift among us is after all the exception. We hear more about him because he is spectacular. The saver goes about his business without creating news.

Saver in Large Majority.

But I am convinced that he constitutes very largely the majority of our people. And that average saver, and a society awakened to his new and legitimate demands, will somehow reach a balance between them as to what in the long run constitutes a general saving wage.

This is no new thing. For some time the most forward looking of our employers have been paying the saving wage as a matter of course, perhaps without knowing it.

My contention is that what these enlightened employers have been doing must become general. Sooner or later all the rest will have to catch up to them. I believe public opinion will compel it. Without our knowing it, great social changes have been working themselves out among us, and prominent in this evolution is the worker's demand for his share in the larger benefits of this new day.

He is no longer a mere worker at a bench, an automaton. His intelligence has been expanded by new and rapid experiences. His tastes have been heightened along with the increase in his intelligence. He too has risen to the enjoyment of books, of pictures, music, the theater, a chance at the higher education, to cite but a few of his new demands.

In other words the newly enlightened workingman has risen to a new place as a human being and as a member of our rich community. Conscious of having taken that place, he is now entitled to insist upon enjoying all the advantages of it.

Nor should we object to this, for it means the permanent enrichment of us all, in that the advancement of human society is always to be measured by the advancement of the worker himself.

[Another article of this series will appear tomorrow.]

CZAR OF BULL PEN

Forty-seven years on the Chicago police force is the record of John J. Meany, who retires on pension today at the age of 72. For more than twenty-seven years he has been in charge of the "bull pen" at the South Clark street station, where all the human driftwood has passed and repassed before his kindly eyes. Seldom ill or off the job, Meany has been one of the best known police officers in the city. He lives at 2963 Lyman street and has six children and nine grandchildren.

DONALD BURNHAM AND HIS FIANCEE ELOPE AND WED

Donald Burnham, son of E. Burnham, owner of beauty parlors here and New York, and Miss Margaret Freestone, daughter of Mr. and Mrs. Walter Freestone of Paterson, N. J., eloped to Portchester, N. Y., last Thursday and were married, it became known yesterday.

They are now passing their honeymoon at Spring Lake, N. J., but will come to Chicago in a few days, it was stated.

Mrs. Burnham, mother of the eloper, who lives at 932 East 50th street, expressed great surprise at the elopement.

"Of course we knew they were to be married, but plans had been made for a formal ceremony," she said. "But that's that boy for you."

Young Burnham is a graduate of Yale in the class of 1920.

2 Held in Shooting of South Side Merchants

Two men, believed to be members of the trio that shot and probably fatally wounded two storekeepers on the south side yesterday, were arrested yesterday afternoon on information given by the third gangster, Frank Lucas, captured after the shooting.

The men gave their names as Tony Rukos and Chester Shirley. The wounded storekeepers are Anthony Deikas and George Secsikas, 837 West 33d street.

Unidentified Man, 60, Takes Own Life in Lake

Within view of several persons, an unidentified man about 60 years old committed suicide yesterday by leaping into the lake at the foot of Harrison street. The name in his coat was that of H. Reed, Logansport, Ind. The body was recovered by the South Clark street police.

$46,000 IN OIL STOCK GETS BUT $47 IN OIL SALES

Dreams of sudden wealth gained by drilling wells in the Kansas and Oklahoma oil fields and ended by a cold financial statement showing the Kanok Oil and Refining company was $1,300 in the hole, although $46,000 had been paid into its treasury, led stockholders to appoint a committee last night to investigate the books and take action leading to dissolution.

The company stockholders are largely workmen at the Stewart-Warner Speedometer company plant. Fred A. Schmidt, former superintendent, sold much stock to them.

Oil lands were procured in Kansas and Oklahoma and wells dug. Last year's financial statement, however, showed $609 spent selling stock and only $47 taken in from sales of oil.

Cop's $5 Aids Starving Widow and Six Children

Ill and without food or fire in the house, Mrs. Stephen Kouba, 3819 West 21st place, sent her 15 year old son out to beg yesterday. He met Desk Sergeant David Murtaugh of the Cicero station. The sergeant found the woman in bed and five hungry children in the house.

A $5 bill from Murtaugh's pocket brought the first smiles in days. This morning the boy will call for aid at the social service department in the county building. Mrs. Kouba is a widow.

Evanston High to Have Memorial Tree Avenue

A memorial avenue of elm trees is to be placed on the grounds of the new Evanston Township High school, it was announced yesterday. Funds for the trees in memory of Evanston boys who died while in service will be provided by the Evanston Garden club, which is to hold a garden market Saturday in Raymond park.

HOWAT MAKES LEGALITY TEST OF KANSAS LAW

Topake, Kan., May 15.—Application for an injunction to restrain enforcement of the criminal provisions of the Industrial court law under which he has been sentenced in Cherokee and Crawford counties, was filed in federal court here today by Alexander Howat, former president of the Kansas Miners' union. The apparent intention is to make a test of the constitutionality of the law.

Finds Abandoned Baby in Vestibule of Home

When M. L. Raditz entered his home at 455 Barry avenue late last night he heard a cry from what he supposed to be a cat in distress. He looked about the vestibule and found a 2 months old baby boy. Mr. Raditz notified the police, who took the infant to the St. Vincent's home.

Green Tea Drinkers
TRY A PACKET OF—
"SALADA"
Natural Leaf Green Tea. It's strength Flavour and Economy in use will prove a revelation.
In Sealed Packets Only — At All Grocers.

"Y and E" Fire-Wall Filing Cabinets

"Y and E" Wood Filing Cabinets

"Y and E" Efficiency Desks
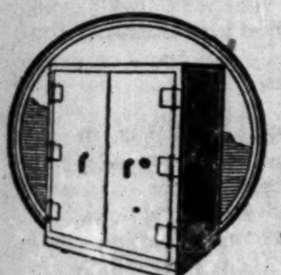
"Y and E" Dry-Insulated Underwriters' Class "B" Label Safes

"Y and E" 10-Second Filing

We invite you to visit our enlarged Chicago store

FOR the convenience of Chicago business men we have just opened at 162-164 West Monroe Street a new and completely equipped "Y and E" branch office and store.

Here in the heart of the loop Chicago business men have at their command the most complete stock of "Y and E" equipment and the most comprehensive filing and system service enjoyed by any city in the world.

We cordially invite you to visit us here and to inspect particularly the following features:

1. "Y and E" Fire-Wall Files. Two walls of steel PLUS two protecting curtains of asbestos.
2. "Y and E" Wood Files for every purpose.
3. "Y and E" Efficiency Desks—"Everything at your finger-tips."
4. "Y and E" Dry Insulated Underwriters' Class "B" Safes—Permanent protection for permanent records.
5. "Y and E" Filing Systems and Supplies for every purpose, including the famous Direct Name System, which finds or files in less than ten seconds.

A telephone call will bring a "Y and E" representative to your desk without the least obligation to you.

YAWMAN AND ERBE MFG. CO.
Telephone: Franklin 3916-7-8
162-164 West Monroe St.
"Y and E"

"How did the groom look?"

YOU may as well be frank No one pays much attention to him —with one exception But it's worth being dressed exactly right for "her"

Hart Schaffner & Marx Clothes
are always correct; you can be sure of it

Copyright 1922 Hart Schaffner & Marx

Maurice L Rothschild
State at Jackson

f
...nomy:
...f dirt
...get ...ost ...his
...orn ...ned ...the ...ver ...uch
...t is ...one
...sts. ...less ...ou
...ghen
... no acids

U. S. REFUSES TO TAKE PART IN HAGUE MEETING

Note Sent to Ambassador to Hand to Allies.

(Continued from first page.)

Russia consideration must be given to the whole problem from a practical point of view, beginning with the following two outstanding facts:

"The first is that Russia is bankrupt. She has no productivity; her factories and mines, even where founded on Russian raw material and repairs, are producing but from 2 to 25 per cent; her railways are transporting less than 7 per cent of their pre-war capacity; her agricultural production is below her own needs: instead of the great normal surplus she has eaten up her entire fat and can for a long time have nothing to exchange for the services of our workmen, or the savings of our investors. Therefore, if we would supply work, capital, and talent to the reconstruction of productivity in Russia they must be given upon credit or charity.

U. S. Entitled to Security.

"Second, when our people are called upon to place their savings in such investments they will be likely to ask for security for repayment and evidence that there will be a return to productivity in order that payment may be made. We arrive at once at the primary consideration of those economic essentials that will make productivity possible and that will give security to investment."

Mr. Hoover said the Russian people are suffering chiefly from the destruction of their economic system by the soviets.

"Even outside the drought stricken area the Russian people are slowly dying," he continued. "They are being destroyed from inside of Russia, not outside. For they die from the destruction of productivity. The people are sick with war and terror; their hope of relief is in evolution, not in revolution.

"Today the social pendulum is swinging back. Communism has been abandoned for a cross breed of individualism and milder but equally unworkable forms of socialism.

Saving a Nation's Soul.

"Nor must communism or socialism be confused with the Russian people, for today the adherents to those beliefs in Russia have diminished to a very small minority. But whether the adherents are small or large, Russia must work out her own political and economic system.

"In the meantime, while Russia slowly swings toward the standards that we believe are vital to her recovery and to the point where it is possible to undertake her rebuilding, America has not been remiss.

"Before the next harvest the American relief administration under my direction will have expended more than $50,000,000 in American charity on the saving of Russian people from starvation and in providing seed for the next harvest.

"This operation will perhaps do more than save 10,000,000 of humanity from death. It will, through this act of charity, have saved the soul of the Russian people from an abyss of despair, too terrible for human expression. It is the visible evidence of the sympathy of the American people and our desire to help."

The senate became involved in a discussion of the Russian question following the introduction by Senator Borah (Idaho) of a resolution proposing to declare it the sense of the senate that the United States should recognize the soviet government. The senator made a speech in support of the resolution which he said he would press vigorously. The resolution was tabled.

In the discourse of discussion of his resolution Senator Borah brought up the failure of the Genoa conference, a failure, he asserted, due to two causes, first, the failure to discuss the German reparations problem and the modification of the treaty of Versailles for the purpose of lessening the German obligation, and, secondly, the matter of recognition of the soviet government.

On the shoulders of France Senator Borah placed the full blame for the failure of the conference to discuss these two problems, which, he declared, lie at the very foundation of the turmoil and unrest now prevailing in Europe.

Senator Hitchcock, who was continually interrupting Senator Borah, sought time and again to get Borah to admit that the United States should participate in European conferences looking to the restoration of normal conditions in that part of the world if only to give Europe the benefit of America's moral influence.

KIDNAPER PAYS

GENEVIEVE COURT.

One year in the penitentiary and $1,000 fine, was the sentence imposed in Judge McKinley's court yesterday in the case of Peter Pinna for kidnaping pretty Genevieve Court, 15 years old.

"Not enough," said the girl's mother, Mrs. Catherine Court, 1726 West Adams street, and she rushed forward and attacked Pinna, striking him in the face several times before bailiffs pulled her away.

VALENTINO HELD TO BE BIGAMIST IN CALIFORNIA

Los Angeles, Cal., May 15.—The marriage of Rodolfo Valentino, screen actor, and Miss Winifred Hudnut, motion picture art director, which was solemnized at Mexicali, Mexico, last Saturday, is void in California, and the bridegroom has made himself subject to criminal process, according to judges of the Superior court here.

This condition is due to the fact that Valentino obtained an interlocutory decree of divorce from Jean Ackers, his first wife, on Jan. 10, 1922, and that decree will not become final until next January.

In the meantime, according to the judges, Valentino is still married to Miss Ackers, and therefore cannot legally contract another marriage in California or anywhere else.

Whether Valentino would be disciplined by the courts was not stated.

Inquiry at the Lasky studios, where Valentino is employed, brought the information that he was out of town for three weeks. He was reported to be doing some desert location work in the Imperial valley.

TOREADOR GORED TO DEATH BY BULL IN FRENCH ARENA

[Chicago Tribune Foreign News Service.]

PARIS, May 15.—The Spanish toreador, Banezas, died today as a result of being gored by a bull in the Coinou arena yesterday.

Senor Banezas was waving a red cloak before an enraged animal when another bull charged from behind, piercing him with its horns.

Two bulls in the ring at the same time is the French form of bull fighting. Although prohibited in France, the authorities wink at the violations, and each Sunday fine the promoters and toreadors a percentage of the gate receipts.

NAINBAL
THE NEW TO-AN-FRO UNION SUIT FOR $1.00

Takes The Perspiration Out of Ninety in the Shade

Soon the mercury will be flirting with the boiling point. No need to feel like a "wet rag" then. Wear NAINBAL.

Its scientific construction absorbs and allows perspiration to pass off correctly.

Elastic, absorbent BALBRIGGAN above the waist. Airy leg-roomy NAINSOOK below. This combination keeps you cool as a cucumber on the hottest days—protects you in mild weather.

TAILORED TO FIT BY TRYON MILLS, AMSTERDAM, N. Y.

THE WASHINGTON SHIRT CO

WASHINGTON cor. Dearborn | MADISON cor. La Salle | MONROE at Wabash | JACKSON cor. Dearborn | WILSON cor. Kenmore

Huylerpops

A few Huylerpops taken home will make you solid with the children. Made of pure sugar—a blunt stick—no artificial flavors.

Huyler's

20 So. Michigan Avenue
La Salle and Monroe Streets

Lunch Today in our Restaurant

IN THE LOOP
Mandel Brothers, State to Wabash at Madison
Bohn Syphon Refrigerator Co., 68 E. Washington St.

NORTH SIDE
Howard F. Castles Co., 3437 Lawrence Ave.
Premier Service Co., 4402 Broadway
Modern Housekeeping Shop, 5239 N. Clark St.
Dieden Bros., Cor. Lincoln and Western Aves.
Louis Stauber Hardware Co., 3911-13 Lincoln Ave.
Mid-West Electric Serv. Co., 3933-35 Elston Ave.
Petersen Furniture Co., 1046 Belmont Ave.
Wennel Electric Shop, 3926 N. Robey St.

SOUTH SIDE
Johnson, Dicks & Co., 401 E. 61st St.
Good Housekeeping Shop, Cor. 51st and Indiana Ave.
Linden Electric Co., 6034 S. Halsted St.
E. J. Atterbury Electric Shop, 7308 Vincennes Ave.
United Electric Co., 3216 E. 92nd St.
L. S. Haskell & Co., 7656 S. Halsted St.
Harper Electric Shop, 1465 E. 53d St.
Calumet Electric Co., 11115 S. Michigan Ave.
Premier Service Co., 727 W. 63rd St.
Standard Washing Mach. Co., 65th and Cottage Grove
Beverly Electric Shop, 1732 W. 95th St.
Wood & Co., 6422 Cottage Grove Ave.
O. S. Dawson, 1031 E. 47th St.
S. O. S. Electric Shop, 4266 Archer Ave.

WEST SIDE
Meade Electric Co., 3253 W. Madison St.
Klein Bros., Cor. S. Halsted & 20th St.
K. & K. Electric Shop, 3530 W. North Ave.
B. O'Hare & Co., 4143 W. Madison St.
Radio Electric Co., 737 S. Crawford Ave.
D. & G. Specialty Shop, 1205 S. Crawford Ave.
Rick's Electric Shop, 2734 W. Division St.
Home Electric Appliance Co., 5309 W. Chicago Ave.
Courtesy Electric Shop, 4938 W. Chicago Ave.
Radiant Electric Co., 3314 W. Chicago Ave.

SUBURBAN
Decker & Huber, Highland Park.
Glencoe Electric Shop, 317 Park Ave., Glencoe.
North Shore Electric Shop, 554 Centre St., Winnetka.
The E. A. Dannemark Electric Shop, 1155 Wilmette Ave., Wilmette.
F. A. Darby Elec. Shop, 1104-06 Davis St., Evanston.
Home Electric Appliance Co., 5309 W. Chicago Ave., Austin.
Riverside Electrical Shop, Riverside.
Harvey Electric Supply, Harvey [Elmer E. Davis].
Stipek's Furnace House, 5438 W. 25th St., Cicero.
La Grange Hardware Co., La Grange.

ILLINOIS
Peoria—Premier Service Co.
Danville—Marrs-Tanner Electric Co., 135 N. Vermillion.
Aurora—C. H. Starry.
Moline—Tri-City Electric Co., Service Building.
Rockford—Easy Washing Machine Co.
Champaign — H. C. White Electric Co., 119 S. Neil.
Decatur—Morehouse & Wells.
Clinton—Metz & Bowles, 219 E. Main St.
Dixon—E. N. Howell Hardware Co.
Lincoln—Metz & Bowles.
Streator—Hoobler Electric Co.
De Kalb—Wirtz & Wirtz.

INDIANA
Gary — Modern Appliance Shop, 31 E. 6th St.
Hammond—Northern Indiana Gas and Electric Co.

IOWA
Ames—Best Electric Co.
Belle Plaine—Iowa Rail & Light Co.
Cedar Falls—Bennison Bros.
Cedar Rapids—Fowler Electric Co.
Charles City—Charles City Gas Company.
Cherokee—Cherokee Gas Co.
Davenport — Premier Service Co., 309 Brady St.; Tri-City Electric Co.
Decorah—Sherry & Larson.
Des Moines—S. Davidson & Bros.; Premier Service Co., 513 6th Ave.
Waterloo—Davidson Furn Co.
Webster City—City of Webster City.
Waverly—Waverly Furn. Co.

WISCONSIN
Kenosha—Chas. H. Goodman, 212 Wisconsin St.
Racine—Hoernel Hardw. Co., 1304 Washington Ave.
Milwaukee — Electric Household Shop, 4806 Pabst Ave. Premier Service Co., 151 W. Water St.
Janesville—Sheldon Hardware Co.
Madison — Wolf, Kubly & Hirsig Co.

The Horton Ironer irons skirts, blouses, shirts, underwear, children's dresses, summer dresses, as well as all flat work, and everything else any machine has ever ironed.

The Horton Open-end Ironer Does the Work

Ironing ceases to be a task when a Horton Electric Ironer is added to the household equipment.

You simply have to direct its operation with a pressure of the foot or the touch of your hand as the machine irons smoothly and quickly.

The little electric motor does the work without tiring your arm or your back. Ironing time is cut down 75 per cent—and better results are achieved the Horton way—always "The Easy Way."

Built to last a lifetime—simplicity is the outstanding feature of the Horton Ironer. Call on one of our listed agents for a demonstration—or we will arrange one for you if you will write or phone to us.

Horton Mfg. Company

Manufacturers of High Quality Washing Machines and Ironers. Established 1871.

FORT WAYNE, INDIANA

Chicago Branch Office, 1208 North American Building. Telephone Randolph 6081.

DEALERS: If your territory is open, write for dealership terms.

The Wedding Gift of Bohemian Glass

Here are two exquisite covered Jars, priced per pair

$15

in the rich amber color for which Bohemia is famous.

The Glass we are now receiving from the Bohemian factories is fully equal in character to that for which we were noted before the war. We have a wonderful collection from which to choose Gifts.

Burley & Company
QUALITY CHINA & CRYSTAL
Seven North Wabash Avenue
Established 1838

"WHEN at thy desk thine eyelids are heavy, O take thou dates, for they bring refreshment which putteth an end to thy Spring Fever."

The Wise Man of the East

Dromedary Dates 10¢
IN THE PERSONAL PACKAGE

Don't Use Grit

to beautify the teeth

This scientific way removes film

Grit cannot keep the teeth free from dingy film. And it scratches the enamel. A soft polishing agent, such as is found in Pepsodent is the ideal agent to polish teeth.

But Pepsodent does more than polish. It combats the film successfully in a unique way. And that's the great essential.

Why teeth grow dingy

Your teeth are coated with a viscous film. It clings to teeth, enters crevices and stays. That film absorbs stains and becomes discolored. Then, if not removed, it forms dingy coats. Film is also the basis of tartar.

That cloudy film causes millions of teeth to lose their natural luster.

Film also causes most tooth troubles. It holds food substance which ferments and forms acid. It holds the acid in contact with the teeth to cause decay.

Germs breed by millions in it. They, with tartar, are the chief cause of pyorrhea.

Old ways don't end it

No ordinary tooth paste effectively combats film. That is why so many well-brushed teeth discolor and decay. Tooth troubles have been constantly increasing, until very few escape.

So dental science has long been seeking a way to fight that film. It has found by research two effective methods. Able authorities have amply proved them. Now leading dentists almost the world over advise their constant use.

A new tooth paste has been perfected, based on five modern requirements. The name is Pepsodent. These two film combatants are embodied in it for daily application. And a ten-day test is offered every home to show the new results.

Old methods wrong

Dental science has made other discoveries. It finds that the starch digestant in the saliva is there to digest starch deposits on teeth. Those deposits, if left, may ferment and form acids.

The alkalinity of saliva is to neutralize mouth acids — the cause of tooth decay.

But old-time tooth pastes, based on soap and chalk, reduced those protective factors. They did an actual harm.

So Pepsodent omits soap and chalk. Instead, it embodies elements which multiply the starch digestant in saliva, and multiply its alkalinity.

Thus every use of Pepsodent gives manifold power to Nature's great tooth-protecting agents in the mouth. That in itself means a new dental era.

Used by 40 races

Millions of people of some forty races now employ Pepsodent daily. And largely by dental advice. The use is fast spreading to every part of the earth.

You see the results wherever you look. You see glistening teeth which add so much to beauty. The dingy film is every day combated.

Those beautiful teeth mean safer, cleaner teeth. They mean that all tooth troubles are more effectively warded off. And that people of the future will not suffer like people of the past.

Send the coupon for a 10-Day Tube. Note how clean the teeth feel after using. Mark the absence of the viscous film. See how teeth whiten as the film-coats disappear. Note how every use leaves a refreshing effect.

When once you watch the delightful effects you will want them every day. And that will mean lifetime benefits which the old ways cannot bring. Cut out the coupon now.

Yours for the asking

A 10-Day Tube of Pepsodent. Simply send the coupon.

It will bring to you and yours a new era in teeth cleaning. You will know that in a week. And you will never return to old methods when you see and feel these results.

Pepsodent REG. U.S. PAT. OFF.

The New-Day Dentifrice

Protects the teeth in five effective ways. Endorsed by authorities and now advised by leading dentists everywhere. All druggists supply the large tubes.

10-Day Tube Free 904

THE PEPSODENT COMPANY,
Dept. S-124, 1104 S. Wabash Ave., Chicago, Ill.
Mail 10-Day Tube of Pepsodent to

Only one tube to a family.

What other pen dare you pass from hand to hand?

What Other Point Serves 25 Years?

The "Press-Button" Filler is concealed inside the barrel where it can't catch on clothing or spill ink.

THERE'S a pardonable dislike to lending the ordinary fountain pen, lest the other fellow's way of writing foul the point, or turn it. Not so with the new Parker Duofold. This lacquer-red classic holds its original point regardless. For this is real native Iridium, set in extra thick gold—as smooth as a polished jewel bearing. And we guarantee it for wear and mechanical perfection 25 years!

At $7, it's the most economical pen you can buy—or give—because it outlasts several ordinary pens.

When first you lay eyes on the black-tipped, lacquer-red Duofold, you'll recognize something handsomer than gold. Its big, balanced barrel and super-smooth point will thrill your hand with "writing urge!" You'll not be surprised that 62 men in 100 picked the Duofold first from a tray of assorted pens.

Leading dealers are busy supplying this prosperous pen for Gifts, for Prizes and for Personal Use.

Stop—today—at the first pen counter and see it. And take one away on 30 days' trial. Write or call if your dealer can't supply you.

The PARKER Duofold The 25 Year Pen OVER-SIZE $7

Duofold Jr. $5 Same except for size

Lady Duofold $5 Handbag size with gold ring for chatelaine

THE PARKER PEN COMPANY
Chicago Service Station, 36 West Randolph Street Phone Randolph 5260
Factory and General Office, Janesville, Wis.

RUSSIA AGREES TO SIT AT NEW HAGUE PARLEY

Soviets See Little Hope in Second Meeting.

GENOA, May 15.—[By the Associated Press.]—Russia will participate in the proposed conference at The Hague to discuss the Russian question. M. Rakovsky made this announcement tonight after a meeting of the entire bolshevik delegation.

M. Rakovsky declared that in his judgment, which he said was also the judgment of his fellow delegates, unless the Russian idea of a real mixed commission were adopted, instead of the double commission idea proposed by the powers, The Hague conference was bound to prove as verile as the Genoa conference.

M. Rakovsky emphasized that the soviet delegation had found absolutely unacceptable the proposition of the powers whereby no treaties of any sort could be entered into with Russia, whether political or economic in character, during The Hague meeting. If persisted in, he was confident it would provoke intense feeling throughout Russia against this gathering because the Russians would regard it as a kind of masked blockade against them.

He said Communistic Russia was heartily in favor of a permanent nonaggression pact by which nations would mutually engage to respect each others territorial integrity. Russia, he declared, sought only peace and security and was always willing to accord peace and security to others.

Lloyd George Explains Plan.

Prime Minister Lloyd George, appearing personally at the gathering of British and American corespondents this afternoon, explained the agreement for the new conference at The Hague. He made it clear that the agreement submitted to the Russians was the maximum the Genoa conference could offer. He said that in his opinion two commissions, sitting at The Hague and frequently meeting together, complied in effect with the Russian suggestion of a commission to discuss financial affairs.

In answer to questions as to whether the clause in the agreement against making separate agreements while The Hague negotiations were pending would prevent individuals or corporations of the various nations from entering into business agreement with the Russians, Mr. Lloyd George said there was no power on earth which could regulate all the activities of its citizens, and the nonagreement clause was intended to prevent treaties such as Germany had entered into with Russia during the Genoa conference.

Can Close Pending Treaties.

A question was asked about the reported agreement of the Shell oil interests with Russia, and he replied that no government could check such agreements, but that it was definitely understood that all the governments would use their influence to prevent property in Russia which belonged to the subjects of one government from being transferred to the subjects of another.

The British premier said it was understood that the nations now having commercial agreements pending with Russia would not be prevented by this agreement from completing them. Japan, Czecho-Slovakia, Sweden and Italy have been negotiating such agreements for some time and England and several other countries completed such pacts long ago.

Vice Premier Barthou of France declared at today's session of the political subcommission that he would not attend the meeting tomorrow, when the Russians will be present, because he did not sign the memorandum to the Russians. If Russia accepts the plan for The Hague commissions, however, he said he would recommend it to the French government.

SHOOTS AND SUES

[TRIBUNE Photo.]

Mrs. Sophie Beaumont, who sues David Beaumont for divorce. Both are charged with mail robbery.

Following her arrest Sunday night as an alleged member of a gang who stole a sack of registered mail from an Illinois Central car at Dauphin Park station on Aug. 24, 1921, Mrs. Sophie Beaumont, 1141 East 81st place, yesterday filed suit for divorce from David Beaumont.

In her bill, filed by Attorney John J. Enright, Mrs. Beaumont, who admitted participation in the robbery, charged her husband with extreme cruelty and asserted that in defense of her life she had been compelled to shoot him. According to the bill, Beaumont lost his left eye as a result of the affray.

In her confession she implicated her brother and husband in the robbery and the latter confessed.

Dry Law in Illinois May Be Enforced by Aid of Nutt

Washington, D. C., May 15.—[Special.]—Director Charles Gregory is to be reinforced in his campaign against violators of the prohibition law. The Illinois situation has been under consideration by Commissioner Haynes, and a statement will be issued tomorrow announcing the temporary assignment of one of the officials from the Washington office, probably Col. L. G. Nutt, to help out the force under Director Gregory.

HELP your car to make the hills "on high" by using

DIXON'S 677

For Transmission and Differential Gears

Tests show it enables the gears to deliver more power; to say nothing of noiseless running and easy shifting. Costs more per pound—less per mile. Made by the pioneers in gear lubrication. In the red tin.

JOSEPH DIXON CRUCIBLE CO.
JERSEY CITY, N. J.
Established 1827

ALLIES ACCEPT GERMANY'S IDEA ON REPARATIONS

BY HENRY WALES.

[Chicago Tribune Foreign News Service.]
[Copyright: 1922: By The Chicago Tribune.]

PARIS, May 15.—The German counter proposals regarding reparations are regarded as acceptable to the allies. A decision was taken this afternoon after Minister of Finance Hermes had consulted M. Dubois, the French member of the reparations commission, and M. Dubois had consulted Premier Poincare.

Herr Hermes was invited to appear before the reparations commission tomorrow to outline his scheme, which embraces a demand for a 5,000,000,000 gold marks ($1,250,000,000) loan.

Promises Full Information.

While not anticipating the literal "financial control" which the allies demand, Germany promises to give all information and to put every facility at the disposal of the reparations commissioners for examining Germany's fiscal situation and to act favorably on the recommendations made.

Herr Hermes announced the physical impossibility of obtaining 60,000,000,000 paper marks ($200,000,000) in new taxes.

No action regarding the German loan will be taken until next week, when J. P. Morgan arrives for the international financial conference. In the meantime the commissioners will examine Herr Hermes' other proposals. Today's decision is regarded as obviating all danger of occupation of the Ruhr district.

Germany Pays $12,500,000.

PARIS, May 15.—[United Press.]—Germany today paid the allies 50,000,000 gold marks ($12,500,000), due for reparations.

No War Aims on Rhine.

LONDON, May 15.—[By the Associated Press.]—Austen Chamberlain, government leader in the house of commons, stated in the house this afternoon that no preparations were being made either in France or Belgium for the extension of the area of occupation in Germany if reparations due May 31 were not paid.

In reply to a question Mr. Chamberlain said the next meeting of the league of nations would be held Sept. 4, but that the question of admitting Germany and Russia into membership had not appeared on the agenda.

Britain Pays $13,115,000 More of Debt to U. S.

Washington, D. C., May 15.—Great Britain paid today to the treasury $13,115,000 of principal and interest on the debt of $122,000,000 incurred during the war for silver purchased under the Pittman act. Today's payment makes a total of $61,000,000, or the liquidation of half of the obligation of Great Britain. The debt, whch is being paid in semi-annual installments, will be entirely liquidated in 1924.

TAKE YOUTHS AS AUTO THIEVES.

Robert Shearin, 19 years old, 451 Dover street, De Paul university graduate, and Robert Wade, 18 years old, 4451 North Paulina street, were arrested in Gary yesterday with an automobile believed to have been stolen from Fred Baer, 4930 North Washtenaw avenue, in their possession.

HAYNES' OUSTER AS DRY CHIEF IS ASKED BY SOLON

Washington, D. C., May 15.—Secretary Mellon was asked today by Representative Hill, Republican [Md.], to order the removal from office of Prohibition Commissioner R. A. Haynes or whoever else in his office was responsible for a recent press bulletin which Mr. Hill declared constituted "official approval of the application of lynch law to the suppression of liquor violations."

Mr. Hill inclosed a copy of the bulletin issued to newspapers in which it was stated that Judge A. J. Curran at Pittsburg, Kas., had said to a man who pleaded guilty of violation of the liquor law that "if any more violations are reported in your home I will order the house burned."

Commenting on this notice by the court, the statement from the prohibition bureau, as reported by Mr. Hill, mentioned it to show that some judges "are resorting to stern measures in their effort to stamp out bootlegging."

All the Power You'll Ever Need

The engineers have given "The Car That's Coming" abundant power for every hill, and snappy getaway for every traffic block—one horsepower for every 48 pounds of car weight. And this Six clicks off better than 60 miles an hour without seeming to try. It sells for $985—F. O. B. Factory—with a Continental "Red Seal" Motor.

Watch for the Car That's Coming

MIDDLE STATES MOTORS CORPORATION
DISTRIBUTORS
2436-2438 Michigan Ave. Calumet 1820

Society Brand Clothes

Smart Style in Double Service Fabrics

Society Brand style is tailored into these smart suits of Double Service Fabrics—there's no better clothing made. They wear and hold their shape. We have them in sports clothes, loose fitting three and four button coats and coats shaped to the waist.

Unusual Values at $50

THE HUB
Henry C. Lytton & Sons
State at Jackson—on the N. E. Corner

REVELL & CO

The Chair and Rocker Section Offers Floor Samples at a Big Saving

Mahogany Finish

Brown Mahogany finish Rocker or Chair to match. Several very fine covers to choose from, at 32.50

Solid Mahogany

A genuine Mahogany Chair for the hall or living room. Specially priced at 57.50

Solid Mahogany

Solid Mahogany Rocker or Arm Chair to match, genuine cane seat and cane paneled back. Special at 22.50

Solid Mahogany

A solid Mahogany flag seat Windsor Arm Chair or Rocker with extra braces 24.75

Wabash Ave. *Alexander H. Revell & Co.* Adams St.

Chicago Tribune.
THE WORLD'S GREATEST NEWSPAPER

FOUNDED JUNE 10, 1847

ENTERED AS SECOND CLASS MATTER, JUNE 8, 1903, AT THE POSTOFFICE AT CHICAGO, ILL., UNDER ACT OF MARCH, 2, 1879.

All unsolicited articles, manuscripts, letters and pictures sent to The Tribune are sent at the owner's risk, and The Tribune company expressly repudiates any liability or responsibility for their safe custody or return.

TUESDAY, MAY 16, 1922.

THE TRIBUNE OFFICES.

CHICAGO—7 SOUTH DEARBORN STREET.
NEW YORK—512 FIFTH AVENUE.
WASHINGTON—40 WYATT BUILDING.
LOS ANGELES—406 HAAS BUILDING.
LONDON—125 PALL MALL [FACING THE HAYMARKET], LONDON, S. W. 1.
PARIS—5 RUE LAMARTINE.
BERLIN—1 UNTER DEN LINDEN.
ROME—HOTEL EXCELSIOR.
DUBLIN—HOTEL SHELBURNE.
BUENOS AIRES—GALERIA GUEMES.
MANILA—MANILA BULLETIN.

"Our Country! In her intercourse with foreign nations may she always be in the right; but our country, right or wrong."
—Stephen Decatur.

THE TRIBUNE'S PLATFORM FOR CHICAGO

1—Build the Subway Now.
2—Abolish "Pittsburgh Plus."
3—Stop Reckless Driving.

ANOTHER INVITATION.

Observation of the course of proceedings at Genoa has not put the American public in a receptive attitude toward invitations to enter European conferences. Without going back to Versailles, what we saw at Genoa was an impasse stubbornly maintained on matters essential, as we believe, to restoration. Genoa, we observed, was not an effort at concession, compromise, and coöperation, but a continuation of a struggle for claims and a tremendous battle of politicians, a battle having two fronts, one toward international relations, the other toward domestic politics.

Except for incurable sentimentalists, foreign partisans, and doctrinaire internationalists, Americans thanked God and the administration we were out of it. The outcome of the conference has not chilled our thanksgiving.

The government's declination of the powers' invitation to the conference at The Hague next month affords new cause for thanksgiving. The Genoa conference was called to work out the economic and financial basis of European restoration. It failed to do so for political reasons which would confront a conference at The Hague. A change of climate will not produce a change of spirit or purpose in the governments that played the game at Genoa. There will be the same players and the same game at The Hague.

What was hoped, if not confidently expected, of Genoa was the evolution of a plan for reconstruction through political peace, fiscal reform, and economic agreement. No such plan is offered us. Instead we are invited to come over and help make one. We might as well have gone to Genoa in the first place.

America's policy remains unchanged. We shall keep out of the European game of politics. We have nothing to gain and much to lose by sitting in to that. We are ready to lend aid economically and financially when, and only when, the European governments have so composed their differences as to present a solid groundwork for credit.

No invitation should be wasted on us until it is accompanied by a sound plan for economic and financial reconstruction. It is apparent this cannot be formulated until political differences are compromised. It is Europe's responsibility to make that adjustment. After that America will consider coöperation.

In other words, the Europe strikingly disclosed at Genoa and left unmodified by Genoa offers no basis for the enormous credits sought from America. We have poured billions into that Europe and they seem to have disappeared. We are asked to pour more billions, but we are not foolish enough to do so until bottom has been found. Europe is not now a concern to which a sane lender will send money. It can be made so. Genoa should have gone a long way toward making it so. It did not. The statesmen preferred to go on with the deadly squabbles and futile tactics begun at Versailles. That is not our fault and it remains our duty, to ourselves and indeed to Europe itself, to stand away until they have reached a saner mood. At present they offer us no inducement.

There is no duty upon us to help Lloyd George win the next election, nor Poincare hold his place, by our paying the German reparations with which the French can keep up the strongest military force in the world while avoiding the pains of deflation, nor make with our backs a bridge over the chasm between soviet repudiation and the thrifty Frenchman's natural wish to be paid what he has loaned.

We admit the difficulties. But they are not of our making and they are not for us to solve. We can do nothing until those who made them have set about solving them. If they are not solved Europe may be, probably will be, ruined. But that is no reason why we should be any deeper involved than we are now.

Our interest is to aid in the restoration of Europe, not to furnish means for prolonging the suicidal policies which have been pursued since the armistice, and, if we may judge by Genoa, are hardly shaken today.

OUR RAMS' HEADS.

Sarcastic elements in the local citizenry are twitting Thompson for decorating the tops of the Michigan boulevard bridge houses with goats' heads. They wonder if he thought he could express his opinion of the populace under his rule so candidly and not have it noticed or whether he intended it to be noticed and did not care who knew what he thought.

The sarcastic citizenry does injustice to Mr. Thompson's sense of discretion. If he and Eugene Pike already had started on the yachting trip to the South Sea islands he, in a languid, contemptuous mood, might say what he thinks of the populace, but not now. He wouldn't now say that the proletariat is the goat and furthermore he didn't. These attractive little bridge houses are not topped by goats' heads. It does our citizenry little good to have the world's greatest stockyards here.

Rams' heads were chosen for the decorations and it is a neat and choice symbolism, representing something which can say it with a horn and make it felt as if it had been said with a steam hammer. We suspect that even in the conventional design there is some expert kidding far more subtle than is revealed to people who think the rams are goats.

The walls of Jericho fell to the rams' horn. Is the portent for Bill who encourages the Boosters to toot? And what delicacy of satire set upon our most conspicuous bridge, in addition to the horns dear to our administration, the offerings of a generous soil suggestive of dance and Provencal song and sunburnt mirth?

Why grapes for this true Volsteadian city? Why these reminders of beakers full of the warm south, of the blushful Hippocrene? Are beaded bubbles winking in spite of sumptuary arrangements to the contrary?

On the bridge houses we have horns for Bill—may he soon feel and not hear them—fruits for South Water street, grapes for the chief bootlegger and rum seller, a suggestion of our preëminence as the world's meat market, and if there be half hidden in the design the muzzles of several one-hand guns the symbolism is perfect.

THUG INSOLENCE.

Three colored holdup men were sentenced by Judge Fitch to the penitentiary for terms of from ten years to life. Their contemptuous attitude in the courtroom during the trial caused the judge to request the prosecutor to write the pardon board a statement of the case and speak for a thorough punishment.

The men had committed a number of crimes before they were caught, but their opinion of Illinois justice was insolent even when they were being sentenced. They knew they had not tried all the doors to freedom and they still hoped to find one open.

The irony is that the prosecutor and the judge should feel it necessary to suggest to the board of pardons that these were cases meriting the punishment which had been ordered and that the men should not be justified in their expectation of escaping. They probably expected to be out for the next winter season.

McCUMBER'S LOOSE TALK.

Moved by newspaper opposition to certain features of his tariff bill, Senator McCumber of North Dakota, in lieu of argument, delivered himself of a few choice remarks concerning the great metropolitan newspapers of the country. "If the great department stores do not own stock in those papers, they are their customers, and through the advertising medium control the policy of those papers," he said. "These papers have gradually become their mouthpieces in favor of practically free trade."

If Mr. McCumber spoke as the representative of the semi-bolshevist state of North Dakota, we could afford to ignore him. If he spoke as Republican leader of the United States senate, he should be taken to task.

Such a blanket indictment of newspapers could proceed only from crass ignorance, peevishness, or a selfish and mean desire to belittle and degrade a great American institution which might be temporarily interfering with his purposes. As an argument his statement sounds more like the emissions of an inmate of a "flop house" than the considered utterance of the chairman of the finance committee of the senat

That is not always the attitude of Senator McCumber or of his associates. Every morning, we venture to say, he turns to some one of the newspapers, which he denounces so loosely, to get the news of his state, his country, and the world. He accepts this news as fact, which it is, and bases his thought upon it. He does not discount it all as reflecting department store influence. In a political campaign he will not discount the paper which supports him on the ground that it is lying and misrepresenting for the profit he can give it. On other occasions he will appeal to newspapers to take the lead in constructive enterprises, not for a gratuity but for the general welfare. And they will do it. Occasions will arise, as they have arisen, when even the senate of the United States will look to the newspapers or a newspaper for information which even that august body could obtain from no other source, as in the case when THE TRIBUNE gave the senate its first copy of the Versailles treaty.

Unfortunately for the newspapers of his own state, it will be assumed that his knowledge of the conduct of newspapers is derived from them, with which he might be expected to have the closest acquaintance. When he comes up for reëlection, if the North Dakota press recalls his utterances on this point and questions his ability to represent the state when he indulges in such maunderings, he probably will make similar charges. But then, instead of attributing the policy to department stores, he will attribute it to the crooked influence of his political rivals.

Editorial of the Day

MERCY TO WILD FLOWERS.
[Bloomington Pantagraph.]

The Bloomington Art association after its hike into the woods on Sunday met and resolved to indorse the platform of the national and state associations which have for their object the ending of the destruction of wild flower and plant life. This was sensible action to preserve for the future the very beauties of nature which the members of the club had enjoyed in their afternoon stroll into the woods and fields.

The conservation of wild plant life is one which is drawing increased attention in many quarters. In the past, peoples of the cities have too thoughtlessly uprooted the flowers and plants from which they have desired only to take the joy of a moment in sprig or blossom. But the uprooting process has made impossible the same joy to those who come after. In fact, the wild flowers of many sections have been almost totally destroyed, if we are to believe the reports of those who have investigated the subject.

Audubon societies have aroused general interest in the preservation of the lives of wild birds. It needs similar agitation to prevent the destruction of the flowers of the woodlands. What would the woods be in the springtime if the flowers were all gone—the trilliums, the spiderwort, the spring beauty, the bloodroot, the Solomon's seal? Cultivated beauties of the home garden cannot be substituted for the wild charm of the blossoms of the forest and field. Many of these will naturally disappear with the advance of suburban encroachment, but if needlessly torn up by thoughtless hands, or carelessly trampled under foot, then will the barren wastes be a mockery.

KITTY-KATTY.

Editor—Does your poetry pay?

Poet—Well, I manage to keep the wolf from the door.

Editor—Ah, yes! I suppose you read it to him.—London Tit-Bits.

THE TEST OF HAPPINESS.

Mrs. Fuller Washington—Am yo' daughter happily married, Mrs. Cooper?

Mrs. Cooper—She sho' is. Bless de good Lord! She's done got a man what's skeered to death of her.—American Legion Weekly.

A LINE O' TYPE OR TWO

Hew to the Line, let the quips fall where they may.

EVENING—RIVERSIDE.

The lilac-scented air grows silent with approaching night;
The flaming bar across the West has turned to palest gold;
A breeze tiptoes lightly through the trees,
Thrilling the new-born leaves to life.
Across the marsh those carolers of night,
The bullfrogs, raise their throaty chant.

Slowly in the crystal-clear heaven
The new moon brightens to shining silver;
A star steps timidly into view—and then another.
The western light is gone.
A curtain of gossamer dusk
Folds softly down on the waiting earth.

VEE VEE.

BE CAREFUL, HENRIETTA, THERE'S DITRY WORK GOING ON!
[From the Evart, Mich., Review.]

Editor Evart Review:

Dear Sir: I am more surprised and angry than I can express to learn that the item sent in, relating to the auto trip taken by Mr. and Mrs. John F. Church, and the teacher, Miss Elgia Jenks, who is an inmate of their home, with Mr. Dyke to his home at Lowell, was misconstrued, and made to appear as evil. Mr. Dykes is a relative of the Church family, I supposed him to be a brother-in-law of Jasper and Chester, but have since learned that is a nephew. Far be it from my mind to make evil of that trip or the fact that said gentleman is in this section a good deal, as he is in the tombstone business and has so many relatives here. "Unto the pure, all things are pure." Please give this item room, for there has been a wrong construction on the auto trip. I might add that, unto the dirty, all things seem ditry.

Respectfully, HENRIETTA M. SPARKS.

NO, DON'T BRING HIM INTO THE ACADEMY! THEY NEED HIM MORE IN THE MOVIES.
(From the letterhead of the Palmer Photo Play Corporation of Los Angeles.)

Secretary and Treasurer. S. M. Warmbath.

WHEN THE SENATE ROCKED WITH MIRTH.

A press telegram from Washington yesterday reports a snapper for the Cong. Record. On Saturday workmen pulled up the carpet in the senate chamber in the course of the regular spring house cleaning. The members entered the chamber yesterday to see a bright, new straw matting in place of the old, dingy carpet.

Senator Nicholson, seizing the opportunity, pointed his finger at the presiding officer and said: "A question of personal privilege." [Sensation.]

The Presiding Officer: "The senator has the floor, or the chair would say, the straw matting." [Renewed laughter and applause.]

Senator Nicholson: "I wish to ask, sir, if this straw matting—" [more laughter and applause]—"if this straw matting—" [screams of laughter]. The chairman warns the gallery to maintain order.

Senator Nicholson: "As I was saying, sir, may I ask if this straw matting, sir, is in honor of the farm bloc?" Laughter in great waves shakes dome of capitol. Six senators become hysterical and are carried out. Laughter and applause continued unabated for fifteen minutes.

The Chair (rapping violently for order): "Will the sen-ha, ha, oh, ha, ha, ha! will the senate, ha, ha, ha, come to or-ha-ha-der, ha, ha."

The Senator from New York: "I move, Mis-ter Chair-ha-ha-man, Oh! ha, ha, ha! that we adjourn—ha, ha, ha, for two hours, until the effect of—ha, ha, ha!—the senator's remark, concerning—ha, ha, ha! the straw matting—ha, ha, ha! can be overcome—ha, ha, ha!"

The Presiding Officer—"Ha, ha, ha! you have heard the motion—all in favor say—ha ha!"

The ha ha's had it.

PATIENCE, PATIENCE, SURF RIDER IS STILL RUNNING.

Dear R. H. L.: I sentence you with your plank to Honolulu, to ride the surf for the rest of your life, for the last line of Saturday's Line o' Type cost me $20. A hunch, old top; Surf Rider did *not* win!

F. V. B. SR.

MIDSUMMER DUSK.

A lone bird swings on an apple bough,
In a lush of green and bloom,
To his mate he's trilling a raptured vow,
As he preens himself in the musky gloom. . . .
The rain has dimpled the dust on the hill,
The south winds whisper a song in the vale—
From the rim of the world comes a silver sail. . . .
Incense from lilies spill.

Oh, what dreams your perfumes bring,
In the soft night filled with dew,
When reeds in the river bend and sing,
To a melody the south winds blew! . . .
Ah, dusk, that feels as cool as a rose,
How you slip into night with a song on your lips!
Joy from your chalice a fond lover sips
. . . And the firefly glows.

GARRY.

OH, THEY SIMPLY BLEW 'ELL OUT OF LOVE.
(From the proceedings of the Stillman trial in Saturday's Trib.)

This testimony, it is understood, was given by Edmund Lee, former New York poiceman now empoyed as a detective for Mr. Stiman. The two etters were those which ended "ots of Canadian ove." Lee's testimony was an eeventh hour surprise. Both sides tentativey cosed their cases shorty after he eft the stand.

E. J. S.

SATISFYING THE URGE.

Ever the old idea—tantalizing, teasing, enticing. Ever the vagabond idea—to go roaming, rambling, gypsying, tramping (whatever you will) over the whole wide world. . . .

Hawaii, perhaps. Steel guitars and crooning melodies, soft blossom-scented breezes, lanes of silvery moonlight over the Pacific. Ever the plaintive melody, weirdly fascinating, enchanting, ever the wailing harmony, the alluring call of Hawaii.

Or the world away on the other side, where rosy fingered Aurora steals o'er Erin's mist draped craggy coast, where are the faery rings and elfin haunted glens. Erin, the tiny isle, where stars smile at themselves in fair Killarney's waters and ancient Druid phantoms people the still, dim woods.

Argentina . . . Alaska . . . Araby . . . Or our own land, Bitter Root Bill's country with its chinook winds and sunset trails, its pine scented nights with their myriad sound silences . . . air . . . and space . . . and distance . . .

"'Where to?' 'Saugatuck,' I said." . . . "Just one, please." . . . "And the fare?" . . . "Track 10, you say?" . . . "It's the 2:39?" "All right." . . . "Thank you." . . .

ANNE ELIZABETH.

ROUSE! MU TAU LAMBDA! THE BARBARIANS ARE AT OUR GATES!

Dear R. H. L.: By Zeus! by Kronos! by Hephaistos! by all the gods of Greece, I command you prate no more of Mu Tau Lambda! Those words you say mean "Made the Line." Then the noble fraternity should be called "Mu Theta Lambda." So let it be enrolled within the Temple. And thus do I become the first member of Mu Theta Lambda.

FELIX SITED.

I LOVE TO READ WODEHOUSE.

I love to read Wodehouse, he peoples his books
With dumbbells and boneheads but seldom with crooks.
The men aren't wonders, the women—just fair,
The plots, I am sure, will raise nobody's hair.
He never writes anything nasty or sooty,
But just gives us something ripe and quite fruity.

JACK CORALINE.

ABROAD AT HOME.
[From the New York Daily News.]

Ysaye is one of the world's great artists who have disproved the theory that art and domesticity cannot get on together. He has been long married and has three children who, with his wife, have been in the United States while their father was engaged at Cincinnati.

THE OFFICE DOG.

FOR PRESIDENT of the Only Her Husband's club we place in nomination Lord Astor, the W. K. Husband of Lady Astor. There being no further nominations we hereby declare Lord Astor elected unanimously.

R. H. L.

How to Keep Well. By Dr. W. A. Evans.

Questions pertinent to hygiene, sanitation, and prevention of disease, if matters of general interest, will be answered in this column. Where space will not permit, or the subject is not suitable, letters will be personally answered subject to proper limitations, and where a stamped, addressed envelope is inclosed. Dr. Evans will not make diagnosis or prescribe for individual diseases. Requests for such service cannot be answered.

[Copyright: 1922: By Dr. W. A. Evans.]

THE DIARY OF A COLD.

MONDAY. Warm, bright morning. To work without an overcoat. Monday afternoon, weather turned cold suddenly. Worked late. Rode home on cars. On way home felt cold and chilly, slightly achy and a rawness in right nostril.

Realized that I was catching cold. Had not been near any one with an acute cold for several days. Had been in no crowd. This was the first ride in a street car in a week.

Thought about the Washington university contention that chilling of the skin lowers the general temperature, and the temperature of the membranes of the nose, throat, and bronchial tubes.

Think I contracted this cold from myself. Auto infection—chilling the determining factor.

Though the aching indicates systemic intoxication, the infection seems to be limited to a rather small, raw feeling area in the right nostril.

Night and some fever; profuse watery discharge from right nostril.

Tuesday night. Aching increased progressively as day went by. Fever objectionable in the afternoon. Temperature at night is 101. Moderate headache, worse on the right side. Profuse watery discharge in right nostril. Discharge is acrid, irritating the skin of the upper lip. Skin of nose is sore. Nose slightly swollen. Neuralgia of nerves supplying teeth in upper and lower jaw. Rawness extending to throat and vocal organs. Slight irritating cough. Eyes sandy.

Wednesday. Constitutional symptoms much better. No headache, no neuraglia. Discharge from nose is now mucous and less aboundant. Mucous membrane of roof of mouth itches just as do the tissues in the vicinity of a healing wound. Left nostril slightly infected. Rawness now involves the trachea. Vocal cords raw. Voice husky. Irritating cough. A little mucus raised.

Thursday. Discharge from right nostril profuse. Mucus purulent. Slight discharge from left nostril. Deafness. Mouth still itches. Most troublesome symptom is irritating cough. Trachea and bronchi raw. Feverish and easily fatigued, but not much other constitutional disturbance.

Friday. Skin on nose and lips peeling moderately. Discharge from nose, yellowish purulent.

Principal symptoms are those of tracheitis and bronchitis. Coughing up a good deal of purulent sputum.

And here the diary must end because we go to press. The "deadline" is no respecter of colds nor the diaries thereof.

At this point I am met with two criticisms. One is that this is the diary of a coalee and not a cold.

The second is that it should have been "The Diary of a Coryza."

My friend, Dr. J. W. Walker, thinks we should get away from the word "cold," since it has too many meanings, none of which fits this condition well; some of the uses of the word are confusing and, finally, coryza is a good, simple, easily remembered name for the condition.

Leaving these controversial points and getting back to the case—

Here was an infection which resulted from chilling. The germs were probably the man's personal property. It started in a limited, definite area in one nostril. It spread along the surface of the membrane. It skipped the tonsil and tonsil area, as it so frequently does. It traveled down the trachea and bronchial tubes.

Why cannot some one devise a way to kill off an accessible, slow traveling, surface infection?

P. S.—The diary part stopped at the deadline.

CARRIES BULLET IN BODY.

K. K. writes: "My father was shot in the stomach eighteen years ago. He was taken to a hospital, but, after a fruitless search for the bullet, after twenty-one days they stitched him up.

"He came out of the hospital on the twenty-fourth day.

"Would it be possible for a man to live with a bullet in his stomach for eighteen years?

"I have learned in school that lead is poisonous. My father claims that the bullet has never been taken out of him, but I don't understand how a man can live so long with a bullet in him.

The bullet, he says, was a .38 lead bullet."

REPLY.

Your father is right. A bullet might remain embedded without doing any harm for eighteen years or several times that long. The bullet, being walled off, little or no lead is absorbed into the blood.

BRIGHT'S DISEASE LIKELY.

L. S. writes: "What can be done for a woman who has diabetes, whose legs swell up, especially around the ankles, so that she can hardly walk?

"She has become very thin this last year, which, I guess, is caused by diabetes. She is a woman in her '50s."

REPLY.

I expect she has Bright's disease as well as diabetes. She should have her physician examine her for that. He may want to take salt out of her diet and give her some medicine.

"GOING UP IN THE AIR."

W. A. C. writes: "Does altitude and climate affect 'nerves'? What approximate altitude is best for people of nervous temperament?"

REPLY.

Roget says that every man has his altitude. The altitude which suits him best, he says, is around 4,000 feet.

As a rule, high altitudes, say 7,000 feet, promote nervousness. Sea levels are quieting.

But, as a rule, nervousness is man made. Every person determines his own nervousness rather regardless of his distance above sea level. The words "nervous temperament" are well chosen and state the case.

FRIEND OF THE PEOPLE

Letters to this department must be signed with names and addresses of the writers.

ENOUGH FOR A PUNCTURE.

Chicago, May 10.—[Friend of the People.]—I have had occasion to complain about the broken glass from street cars when they reach the end of the line, calling particular attention to West 59th street and Kedzie avenue. I drive an automobile and have to go by this corner. The complaint received no attention.

J. C. S.

Your complaint was referred to the Chicago Surface Lines for attention, and they advise that an inspection of the 59th-Kedzie terminus disclosed a few small pieces of broken glass in the mud in the street gutter. The roadway is clear. The trainmen have been specifically instructed to put all broken glass in a receptacle in the car.

A DOUBLE CHANGE.

Chicago, May 10.—[To the Legal Friend of the People.]—Will you please inform me if it would be necessary to change a name legally after one has been using the changed name for several years? 2. Could one marry with the changed name without changing it legally? 3. If it must be done legally how and where can it be done? A. M.

1. Not necessary. 2. Yes. 3. See 1 and 2.

TRIBUNE LAW DEPARTMENT.

DISCHARGED EMPLOYE.

Chicago, May 11.—[To the Legal Friend of the People.]—Has a person, firm, or corporation a legal right to discharge an employé without cause, without giving any notice? In other words, I am of the opinion a person, firm, or corporation is obliged to give an employé who is employed by the week two weeks' notice or one week's salary. F. E. G.

In case of employments by the week, by the month, etc., the relationship can be terminated by either party without notice at the end of any of the recurrent periods. If the employé is discharged without cause during one of the periods he is entitled to pay up to the end of such period, less any earnings that he should have made in some other employment.

TRIBUNE LAW DEPARTMENT.

WHO WAS TO BLAME?

Chicago, May 8.—[To the Legal Friend of the People.]—Can tenants hold landlords responsible for goods damaged by water in basements where the goods are stored in storerooms built for this purpose? The janitor knew that water was coming up in the basement, but did not notify tenants so they could protect their property. If landlord is responsible what would be the best way to collect?

H. E. W.

Depends on all the facts bearing on whether the landlord was to blame and whether the tenant was guilty of contributory negligence.

TRIBUNE LAW DEPARTMENT.

FOR EX-SERVICE MEN.

Any one knowing the whereabouts of the following named persons please communicate with the Home Service section, American Red Cross, 58 West Washington street, Chicago. Telephone Randolph 7480:

Elmer Peterson, Company A, 22d infantry, formerly of 3050 East 76th street.

Benjamin Evelson, Company G, 31st infantry, formerly of 1131 W. 12th street.

Francisco Bruno, son of Vito Bruno, Bari, Montrone, Italy; left Spokane, Wash., July, 1917, to enter the army. Has not been heard from since.

Vincent McCourt, formerly 1542 South Kolin street.

Arthur Schiller, formerly 1805 Oakdale avenue, Company B, 36th infantry.

Daniel Palladino, formerly 939 Vernon Park place.

Louis Miles, Company B, Dev. Bn.

MEMORY TESTS — *Can You Answer These?*

Answers to these questions will be published tomorrow.

1. What battle of the civil war was exclusively a cavalry fight?
2. What and where is Statuary hall?
3. What are the United States coins known as nickel cents?
4. Where is the Drin river? Why is it famous?
5. Who was Elijah P. Lovejoy?
6. What is the lat?
7. After whom was the state of Delaware named?
8. Who was Mary Wollstonecraft?
9. Who wrote "The Charge of the Light Brigade"?
10. What are five synonyms for the the word abstain?

1. What is the origin of the Red sea? The Red sea is a rift basin, caused by a portion of the earth's crust sinking bodily between two cracks. The sea filled a part of the valley. Lakes Rudolph, Albert, Kivu, Tanganyiki, and Nyasa also occupy portions of this same valley.

2. What is flame? A stream of vapor or gas made luminous by heat, usually by the heat of its own combustion. The light or ordinary flame is chiefly due to incandescent solid particles (usually of carbon) suspended in the gas.

3. What is the difference between Salvador and San Salvador? Salvador is the name of one of the united provinces of Central America and San Salvador is its capital city. The first island sighted by Columbus in the new world also was called San Salvador; it is believed to have been the island now known as Watling's island in the Bahamas group.

4. What is the Indian meaning of the name "Dakota"? Leagued.

5. Who is the premier of Sweden? Karl Hjalmar Branting of Sweden. He is a long standing opponent of militarism and the first socialist ever elected to the Swedish parliament.

6. Who was Washington's best organizer and disciplinarian? Gen. von Steuben. He had served under Frederick the Great and was a finished soldier.

7. Who was Theodora? Empress of the East; was in early life an actress and in 525 A. D. was married by the Emperor Justinian, who made her his colleague in the empire. She died 548 A. D.

8. Where is the oldest man-lit fire in the world? In a Buddhist temple at Bakyoh, Siam. It is a sacred fire, which has been burning more than 500 years.

9. When and by whom was the stethoscope invented? In 1818 by Rene Theodore Hyacinthe Laennec, a famous French physician.

10. What are six synonyms for the word affiliate? Annex, graft, incorporate, unite, adopt, and inoculate.

OPPORTUNITIES OF TRAVEL IN EVERY MAIL

VOICE OF THE PEOPLE

Writers should confine themselves to 200 or 300 words. Give full names and addresses. No manuscripts can be returned. Address Voice of the People, The Tribune.

HER TRUEST PLACE.

Chicago, May 15.—Lady Astor is a charming, beautiful and brilliant woman—*English* woman. She was born in ole Virginny, U. S. A., formerly C. S. A., but she married an English nobleman who was born in East 33d street, New York City. Both are expatriates by preference.

Our "foreigners" who were born in Europe and came here to live and raise their children are much better Americans than Lord and Lady Astor, who were born here but went to England to live and raise their children.

So when Lady Astor comes here to lecture us and tell us we shouldn't pay a bonus to our soldiers who saved her country from being beaten or getting a bad draw out of the war, we can't help wondering what's it to her. But when she says our country should be represented at Genoa we know very well what it's to her. It is to England's benefit for us to be at Genoa, but it is not to our benefit.

Lloyd George tells the newspaper correspondents that America should have been at Genoa. President Harding and Secretary Hughes providentially kept us from going. Lady Astor is here to advise us to go to the proposed new conference.

It is no longer fashionable to maintain that a woman's truest place is in the home. But we still believe a lady politician's truest place to play politics is in the homeland. LOYAL LEGION.

EXPERT TESTIMONY ON THE MAILS.

Chicago, May 3.—In an article appearing in your issue of April 30 Arthur C. Lueder, postmaster, called the attention of the Chicago business men to the fact that sixty trains carrying mail leave Chicago between the hours of 10:30 a. m. and 5 p. m., which have scarcely enough mail on board to pay the crews required to operate them.

It is quite evident that Postmaster Lueder is not familiar with conditions as they actually exist, being perhaps of the opinion that all mail leaving Chicago originates in his office. However, such is not the case.

The train on which I work, leaving Chicago at 12:25 p. m., receives an average of seven pouches of first class mail from the Chicago postoffice and nineteen pouches, or 63 per cent, from connecting lines. These figures cover first class mail only, and do not include daily papers, third and fourth class mail, or parcel post. It would appear that if 27 per cent of mail handled was "scarcely enough to pay the crews," as contended by Mr. Lueder, that the revenue derived from the other 73 per cent would overcome the deficiency and leave a little on the credit side for the department. I am speaking for only one of the sixty trains leaving Chicago between 10 a. m. and 5:30 p. m.

We heartily indorse a campaign to educate the public to dispose of mail both early and often during the day.

RAILWAY POSTAL CLERK.

ONE MAN SAYS IT'S BUNK.

Chicago, May 12.—I am just wondering what justification THE TRIBUNE has for all the bunk it is giving to the public relative to the eighteenth amendment to the constitution.

In your editorial of this morning headed "Plainer Speaking on Prohibition" you try to bolster up your policy by quoting from the statements of three college presidents. What they said, when carefully analyzed, does not give old John Barleycorn very much comfort, I am sure.

As a paper you could exercise a tremendous influence for the moral well being of our city, but it is a disappointment to a great number of men and women who are giving their very lives to help better conditions and just at the moment when you could be of assistance you shoot off something like this hot air stuff in your morning editorial. Shame!

A. S. HASKINS.

AND THE NEXT LIKES IT.

Knox, Ind., May 12.—Your editorial appearing in your issue of the 12th, under the above heading, is sound, timely, and should be taken as a warning of the storm that is gathering.

The "Reign of the Bigots" is good. These bigots, by pointing out a few instances of the abuse of alcohol, have been given the reins of government by public opinion. We are pleased to see that THE TRIBUNE, one of the great papers of the people, has the nerve to tell them the truth. Public opinion looked only upon one side of the question of alcohol—its abuse. If it had been guided by a spirit of fairness it would have found that perhaps 80 per cent of the 70,000,000 people in America have been users of alcohol.

Public opinion has taken from the poor man a harmless beverage, a means of social relaxation. That this has not been taken from the rich man, an inspection of his cellar will demonstrate.

ROBERT D. PETERS.

AND THE NEXT GIVES THANKS ON AN ALLIED POINT.

Chicago, May 12.—You are entitled to the thanks of the people of America and of all the congregations of the other denominations for using the great power of your newspaper's circulation in publishing in full in today's TRIBUNE the clear and Christian address of Bishop William Lawrence, of which he sent you, as you state, a full copy.

LOUIS J. REEDY.

INDIVIDUALITY

[From Punch (Copyright).]

First Clubman: "I hear, Jones, that you are standing for parliament. What party?"
Second Clubman: "O, no party. Independent Independent."

BRITISH CA[...]
U.S. TO HE[...]
TURK CHR[...]

Aroused by A[...]
port of At[...]

N EVERY MAIL

OPLE

words. Give full names
dress Voice of the People,

for only one of the sixty
Chicago between 10 a. m.

indorse a campaign to edu-
ic to dispose of mail both
n during the day.
RAILWAY POSTAL CLERK,

N SAYS IT'S BUNK.

y 12.—I am just wondering
tion THE TRIBUNE has for
it is giving to the public
e eighteenth amendment to
on.
orial of this morning head-
Speaking on Prohibition"
olster up your policy by
the statements of three col-
s. What they said, when
lyzed, does not give old
orn very much comfort, I

you could exercise a tre-
uence for the moral well
city, but it is a disappoint-
reat number of men and
are giving their very lives
conditions and just at the
you could be of assistance
something like this hot air
morning editorial. Shame!
A. S. HASKINS.

HE NEXT LIKES IT.

May 12.—Your editorial ap-
ur issue of the 12th, under
ading, is sound, timely, and
ken as a warning of the
gathering.
n of the Bigots" is good.
by pointing out a few in-
e abuse of alcohol, have
e reins of government by
n. We are pleased to see
BUNE, one of the great pa-
eople, has the nerve to tell
th. Public opinion looked
e side of the question of
buse. If it had been guided
of fairness it would have
erhaps 80 per cent of the
ple in America have been
ol.
on has taken from the poor
ss beverage, a means of so-
n. That this has not been
e rich man, an inspection
will demonstrate.
ROBERT D. PETERS.

EXT GIVES THANKS ON
ALLIED POINT.

ay 12.—You are entitled to
the people of America and
gregations of the other de-
for using the great power
paper's circulation in pub-
l in today's TRIBUNE the
ristian address of Bishop
ence, of which he sent you,
a full copy.
LOUIS J. REEDY.

standing for parliament.
independent."

BRITISH CALL ON U.S. TO HELP SAVE TURK CHRISTIANS

Aroused by American Report of Atrocities.

LONDON, May 15.—[By Associated Press.]—Great Britain has asked for the coöperation of the United States, France and Italy in investigating the recent atrocities by Turks on Christian minorities in Asia Minor reported by the American relief administration recently, it was announced in the house of commons today.

The announcement was made by Austen Chamberlain, the government leader. He said Lord Curzon, the foreign secretary, was requesting the American, French and Italian governments each, with Great Britain, to designate a carefully selected officer to proceed to Trebizond or to some other Black sea port with a view to the investigation.

Protests Without Effect.

Protests had been entirely without effect. The British government, which in the proposed terms of peace, had assumed responsibility for the protection of the minorities, he added, could not allow such reports to remain uninvestigated or such incidents to remain unchecked.

The foreign office on Friday wired the British high commissioner in Constantinople, saying the reports had revealed that such appalling barbarity and cruelty was being practiced by the Turkish Nationalists as part of their systematic policy of extermination of Christians in Asia Minor that the British government had informed the American, French, and Italian ambassadors of its views, with a view to securing the coöperation of their governments in the action now proposed.

Need of Seeing Angora.

Mr. Chamberlain said that permission of the Angora authorities would have to be sought and facilities for the investigating officers demanded, which would be difficult to refuse, as the Angora government had contended that either deportations and massacres had not occurred, or that they had been provoked by the conduct of the Greeks and other minorities. If this permission should be refused, he said, the government would have to reconsider its attitude toward the peace proposals, which could not be pursued with any chance of success under such conditions.

The question was brought before the house by T. P. O'Connor, who asked if the government had remonstrated with the Turkish authorities over the murder of 10,000 Greeks, followed by the seizure of their widows and daughters for their transfer to harems and the starving of their children to death.

Without Parallel in History.

The probability of international action to rescue the remaining non-Turkish populations in Asia Minor is indicated today by the Daily Telegraph's diplomatic correspondent. The recent and continuing deportations and massacres behind Mustapha Kemal Pasha's lines are unprecedented, he says, even in Turkish history. They surpass in magnitude those of Gladstone's day and those of 1915, not being sporadic, but systematic and aimed at complete extermination of the Christian races.

The writer rehearses the recent disclosures by F. B. Yowell, American relief worker, and intimates that the United States may be expected to concern itself on behalf of the non-Turkish populations. He adds that something more than a combined English, French and Italian commission of inquiry, which has been suggested, is urgently required.

—next time you buy GUM

Think of the bookkeeping in the huge offices of the Wm. Wrigley Co. Just as Mr. Wrigley knows where to get the finest chicle and winning flavorings, so too does he know where to get the longest lasting bookkeeping equipment.

That is why TARCO Loose Leaf Systems and Binders have the call. Experience proves that TARCO lasts the longest—gives the best service per dollar of cost. You, too, will be glad to know TARCO. Phone Superior 6409 and a factory representative will call. You buy direct from the manufacturers.

TALLMAN ROBBINS & Co
314 W. SUPERIOR ST.
MAKERS OF
TARCO LOOSE LEAF

CARSON PIRIE SCOTT AND COMPANY

Printed Letter Heads

With Your Name and Address
100 Sheets and 100 Envelopes, $1.35

The paper is of a good standard quality of bond, suitable for both social and business correspondence.

In the New "Two-Fold" Size
Both Paper and Envelopes Printed
In Dark Blue Gothic Type

The paper is full letter size, 7¼ x 10½ inches. The envelopes are 3⅞ x 7½ inches—the larger size now so much in vogue. Note the sketch. There is a limited quantity only, so that orders should be placed early.

Wabash Avenue Bookstore.

New Gray Shop Modes In Smart Tub Frocks

A matter of immediate interest.

For an announcement of a Gray Shop presentation carries with it always the assurance of distinction in apparel, both of style and quality.

These lovely tub frocks express every delightful feature of new fashion skillfully adapted to the extra or larger sizes.

Gingham frocks are specially featured. They are of checked gingham.

There is a lovely trimming of organdy points. Sketched, $9.75.

Other Tub Frocks from $3.50 to $22.50, in Voile or Gingham, with Charming New Trimmings.

Ninth Floor, Use North Elevators.

Babies' Summer Frocks $4.50 and $5.95

The May Sale brings them.

This is an event so carefully planned that everything desirable in baby fashions may be selected at a saving.

The practicability, quality and charm of each little garment in this sale make it a remarkable value at its pricing.

At $4.50 Are Frocks of Imported Dotted Swiss

Hand-embroidery and edgings of Irish picot are touches which make them lovely. Right.

Baby Frocks of Fine Imported Gingham, $5.95

The new open sleeeve, corded shirrings and girdle of moire ribbon are charming little fashion features. Sketched at the left. Priced $5.95.

Third Floor, North.

Boys' New Tub Suits

In the May Sale Priced $1.85

Many different styles. So carefully made, of such dependable fabrics that their low pricing makes this selling of very special interest.

Middy, Belted and One-Piece Styles

Colors are varied. And each garment is generously cut and well reinforced for the strenuous service lads from 2½ to 10 years of age exact from their clothes. $1.85 each.

Boys' One-Piece Pajamas, $1, $1.35, $1.65

Of cotton fabrics. With loop trimming. In white and solid light colors. Sizes 4 to 14 years.

Second Floor, South.

Special Purchase of Small Oriental Rugs

Brings an Exceptional Collection at Interesting Prices

An occasion to select perhaps just the small rug long needed for a certain place, or to choose one as a gift. For these are very lovely rugs, all low priced.

Group 1—At $9 and $12

In this group are small Beloochistan mats, very desirable as to color and design. They average in size 2 x 3 ft., and are priced according to the pattern and quality at $9 and $12.

Group 2—At $18

A collection of especially choice Beloochistan rugs, averaging in size 2 x 4 ft. Some genuine antique rugs are in this lot. $18 each.

Group 3—$42.50

Heavy Mosoul rugs in beautiful soft colorings, which average in size about 4 x 6 ft., are in this group. Priced at $42.50.

Group 4—Oriental hall runners at $47.50. This is an especially interesting group of hall runners, averaging in size 3 x 9 to 10½ ft. A few among them are genuine antique rugs.

Sanford's Beauvais Axminster Rugs Specially Priced

This is a new shipment just received, bringing these well-known heavy seamless Axminster rugs. One has a choice of Oriental or plain effects.

The 9 x 12-ft. size is $57.50—8¼ x 10½-ft. size is $52.50

Seventh Floor, North.

Sectional Panel Curtain Laces Priced $1 Section

Secured through a specially fortunate purchase, so that the economy of selection now is apparent. In Swiss Tambour and Irish point patterns. $1 section.

Duchess and Irish Point Patterns, $1.50, $2.50 Section

In this group there are three, four and five sections, $1.50 a section. Other Duchess and Irish point patterns in four, five and six sections at $2.50 section.

Laces in Ivory Tones, $3.50 to $5.50 Section

Sectional panel laces in Irish point and Duchess patterns in ivory tones. $3.50, $4, $4.50, $5.50 section.

These are in continuous sections, so that as many as each window requires may be purchased.

Sixth Floor, North.

Breakfast in the Tea Room

A comfortable breakfast after one reaches town, attractively served. It starts the "long shopping" day for many who leave home on early trains. Breakfast service in the Tea Room from 8:30 A. M. to 11 A. M.

Eighth Floor, North.

Wrought Iron Floor Reading Lamps

Floor reading lamps, especially effective.

So remarkably low priced in this selling that too much stress cannot be placed upon the advantage of purchase now.

$7.50

Complete with Shade In Parchment Effect

The lamp bases are wrought in designs of real distinction and done in an antique finish.

Fifth Floor, North.

Special Groups of Dinnerware

For Informal Use in Summer Homes

Dinnerware in designs and colors whose brightness reflects the gayer mood of summer occasions. Very moderately priced for advantageous selection.

Rose Medallion and Blue Line 32-Piece Breakfast Sets, $5.50

Double Gold Line 50-Piece Dinner Sets Are $10

At $27.50 there are 48-piece dinner sets in yellow, rose, and black line patterns.

At $35 there are 107-piece dinner sets in the attractive blue pheasant pattern.

48-Piece Blue Willow Pattern Dinner Sets, $24.50

The quaint charm of this pattern is seen to special advantage in these 48-piece sets. Single pieces may be chosen separately as desired. $24.50 set.

Fifth Floor, North.

A Selling of "Nimrod" Sheets and Cases

Bought in a special purchase, sheets and pillow cases are very low priced because of certain slight imperfections, in no way harmful to the wearing qualities.

The Nimrod Sheets, $1.80 to $2.75

63x 99 inches, $1.80	81x 99 inches, $2.25
72x 99 inches, $2.00	81x108 inches, $2.50
72x108 inches, $2.25	90x108 inches, $2.75

The Nimrod Pillow Cases, 45c to 60c

Cases in 45 x 36-inch size are priced 45c pair. In size 45x38 inches at 50c pair, in size 50x38 inches at 60c pair.

Second Floor, North.

Living-Room Tables, $19.50

Are Excellent Values at Their Price

They have that beauty of finish and simplicity of line by which the finer furniture is known, which stresses the exceptionally low price.

Of Combination Mahogany Size 18 x 60 Inches

These tables are, as one may see from the sketch above, easily adaptable to varied types of home furnishing. Their size is convenient.

There Are Just 100 in This Selling, So Early Selection Is Advised.

Sixth Floor, North.

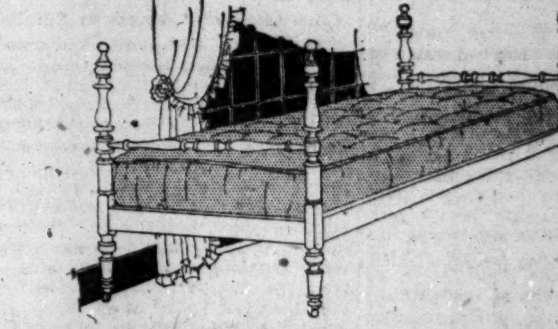

These Four-Post Day Beds

Convenient in Smaller Apartments

Just as practical in a large room when additional sleeping quarters are required. In their design and finish they are very attractive.

In Mahogany Finish, Covered in Blue Velours

$48.50

There are just fifty of these day beds at this price. Made with durable box springs. The wood and velours are of notably good quality. $48.50 each.

Sixth Floor, North.

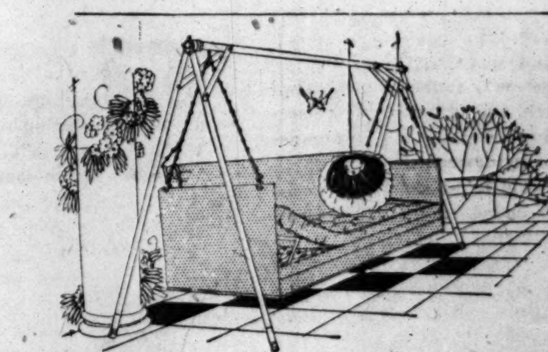

Couch Hammocks Are Ready

Now Is the Best Time to Choose

So that a long season of comfort and enjoyment is obtained. Prices are especially attractive, too, because of this very well-planned selling.

$15.50, $20, $25.50 to $35

Covered with duck, strong and serviceable, in various colors and designs. Some have adjustable headrests and adjustable backs. All have strong spring bottoms. The couch hammock sketched, $25.50.

The Stand Sketched Is Priced at $7.50.

Seventh Floor, South.

Timely Selling of Dependable Housewares

Brings Labor Saving Devices for Housecleaning

Just when homes are in process of being cleaned and freshened for summer months comes this interesting selling of articles needed to forward this task with satisfaction and dispatch.

No. 9 Copper Boilers, $7.95

20-oz. copper boilers with copper covers and stationary wooden handles. Excellent value at $7.95 each.

Floor Waxing Brushes, $2.95

Brushes for waxing floors, weighted and in 15-pound weight. Very moderately priced at $2.95 each.

Wet Mops Attached to Long Handles, Priced 50c Each.
O'Cedar Oil Polish in 1-Quart Size, Special, $1.10.

Kitchen stools of good construction, finished in white enamel. $2.45.

Wash tubs of heavy galvanized iron, in large size. Well made throughout. In this selling priced $2.50.

Chemically treated wall and floor dusters in this selling at 50c each.

Vacuum clothes washers, compact and very convenient. Moderately priced in this selling at $1 each.

Sixth Floor South.

REBELS TO SAVE IRISH REPUBLIC, DE VALERA SAYS

Admits He Backs Acts to Wreck Free State.

BY JOHN STEELE.

[Chicago Tribune Foreign News Service.]

[Copyright: 1922: By The Chicago Tribune.]

DUBLIN, May 15.—Eamon de Valera gave a comprehensive statement of his position in regard to the Free State today. I believe it is the first time he has definitely admitted approval and even responsibility for acts of the rebellious faction of the Irish.

He firmly denies the right of the Irish people to express their will at the election and justified the policy, which he undoubtedly holds at this moment, of preventing the election by force if necessary. I found him installed in a luxurious suite of offices in Suffolk street, which was evidently a house for a large staff and in which was every evidence of substantial finance.

Mr. de Valera's Statement.

"To understand the present position of Ireland one must understand intimately the recent phase of Ireland's long struggle. This phase began with the formation of the Irish volunteers in 1913. The force so named was the ground of the national army to secure the independence of the nation. The leaders and a section of this army chose Easter Sunday, 1916, to strike and proclaim Ireland's independence as a republic. Though militarily defeated, they secured their main objective, which was to arouse the nation to action.

"After 1916 the volunteer army continued, mainly under the leadership of the survivors of 1916. Using their civil rights, the volunteers in the capacity of individual citizens were the mainstay and driving force of the political organization formally founded in October, 1917. They brought that political organization to victory in 1918.

"A volunteer program for the ratification of the republic of 1916 was carried at the polls in the December election by an overwhelming majority. As a result of that victory the political representatives of the nation, meeting in a national assembly, solemnly passed the declaration of independence and ratified the establishment of a republic.

Dail Took Army Oath.

"Under the circumstances the volunteer army consented to accept control by the national assembly as the government, but only on condition that the members of the assembly take the same oath as the volunteers themselves were asked to take, an oath to support and defend the Irish republic and the government of the Irish republic, which was the Dail Eireann, against all enemies, foreign and domestic, with an oath to bear true faith and allegiance to the same.

"The contract between the army and the Dail was thus definite and explicit, and an oath was insisted on because the army was afraid that the politicians who might enter congress would not be as firm or single minded as the army itself.

"The surrender at London was the sort of weakness the army had in anticipation and was afraid of. If the members of congress who approved of that surrender have broken their oaths and violated their contract with the army it will no longer regard them as members of the government of the republic or as entitled to obedience or respect. It is endeavoring to fulfill its own oath to the letter to support and to defend the Irish republic and to support its government when that government's policy is unequivocally to maintain the republic and not destroy it.

Cites Imaginary American Parallel.

"Americans can easily understand the position if they imagine that in 1778 congress, by a small majority of sixty-four to fifty-seven, surrendered its position, foreswore the Declaration of Independence, and accepted the terms of the British commissioners, while the army, on the other hand, insisted on maintaining that nothing short of independence could possibly do. Peace on any other terms would be peace with war. The injuries we have received from the British nation were so provoked and have been so many and great they can never be forgotten.

"Our fidelity to the people and our character as men are opposed to continuing with them as subjects, as Washington said and maintained at that time. The same difficulties which exist now probably would have overtaken America. The army, being considered, would probably have set its face against surrender. The surrender party in congress, defending the war weariness of the people, would have insisted on reference to the people. The army's reply would probably have been, 'Yes, when every adult citizen is allowed to vote and when England's threat of war is removed so that the people's choice may be free.' That is the position which faces Ireland today.

Charges War Threat Scares People.

"We know the people of Ireland do not want to foreswear the independence they have declared. We know they do not want their country to become a part of the British empire. We know they do not want to abandon their distinct nationality or exchange the title of an Irish citizen for that of a British subject.

"We know they do not want a British king as king of Ireland, nor do they want to own an allegiance which they will never render, but the threat of an immediate and terrible war is being used to intimidate them into a false position. The aim of the army is to avert from the people the necessity of making the choice between dishonor and disaster, which infamous alternatives confront them.

"Army Acts as Brake."

"We all believe in democracy, but we do not forget its well known weaknesses. As a safeguard against these consequences most democratic countries devised checks or brakes against sudden changes of opinion and hasty and ill considered decisions.

"The adoption of two houses of parliament and the provisions for adequate majorities, as the two-thirds majority required in your own senate for certain decisions, are illustrations. In Ireland it must not be forgotten that we are still in the middle of a revolution. We have not yet had an opportunity of devising constitutional check brakes such as those mentioned. The army sees in itself the only brake at the present moment, and is using its strength as such."

HELPING THE VETS

MRS. HARRY S. FOOTE.

[Toloff Studio.]

Every one in Chicago who had a relative or a "buddy" in the war will have the opportunity next week to view them in action when the official government films, taken by signal corps men in France and Germany, will be shown at the Woods theater. Six reels of actual marching and conflict, of shell fire and air battles, will be exhibited under the auspices of Rainbow Division Veterans, Illinois chapter.

Mrs. Harry S. Foote, 6104 Ellis avenue, president of the Rainbow chapter, American War Mothers, is in charge of the sale of tickets for the show.

4,500 ILLINOIS DOCTORS HERE FOR CONVENTION

Three thousand Chicago physicians and 1,500 from downstate will be at the Congress hotel for the annual convention of the Illinois State Medical society today and tomorrow. This is the first convention of the society to be held here in eighteen years.

Chicago hospitals will be open to members for clinical study both mornings. The afternoons will be devoted to reading and discussing scientific papers. Fifty exhibits of the latest apparatus, instruments, and drugs are on display in the Elizabethan room at the Congress.

MARSHALL FIELD & COMPANY
THE STORE FOR MEN
A Separate Store in a Separate Building

A Value That Merits Immediate Action

Athletic Union Suits

$1.65

Of Extra-Fine Lustre-Striped Madras

THESE cool Athletic Union Suits are carefully made to our own specifications from an extra-good quality of white madras, in lustrous, mercerized woven stripes. They will stand the severest scrutiny of locker-room critics.

Since this is one of the most striking values we have ever offered, we believe you will be wise to *make your selections early.*

Union Suits of Other Woven Materials, $1 to $13.50
Shirts and Drawers, 85c to $5 each

SECOND FLOOR

FREE—A 50c CAN OF

JOHNSON'S SANI-SPAR VARNISH STAIN

For re-finishing in color where you do not care to go to the trouble or expense of removing the old finish. Apply Johnson's Sani-Spar Varnish Stain right over the old varnish—it gives wonderful results on furniture, floors, woodwork and all interior and exterior surfaces.

A Stain and Varnish

One Coat of Johnson's Sani-Spar Varnish Stain gives you your color and a beautiful glossy, durable finish. It dries dust-free in 2 hours and hard over night. Saves time, money, labor and material. Made in Natural and in four shades—Light Oak, Dark or Golden Oak, Walnut and Mahogany.

Does Not Turn White

Use Johnson's Sani-Spar Varnish Stain for renewing all interior work—furniture, woodwork and floors. It isn't affected by ammonia, alcohol, steam, hot water, perfume, toilet water, etc. Use it also for exterior work—window sills, porch furniture, outside doors, screens, etc. It will not turn white.

Sold and Recommended by

South

Bergman, S. A., 1542 W. 63d St.
Bourgeau, A. E., 1218 E. 55th St.
Cain, H. E., 6311 S. St. Louis Ave.
Erickson, E. A., 7834 S. Halsted St.
Gramm, B. J., 1150 W. 69th St.
Hough Hdwe. Co., 1979 W. 11th St.
Hocking & Penhallegon Hdwe. Co., 500 W. 63d St.
Knudson, K. R., 3450 Cottage Grove.
Lagoni Hdwe. Co., 6324 S. Ashland.
Lamberty & Son, Nick, 1520 W. 51st St.
Madderon Bros., 28 E. 111th St.
Porter, Grant W., 1320 E. 63d St.
Porter, Harry L., 4236 Cottage Grove.
Rieck Paint Co., E. C., 5742 S. State St.
Rosenfelder, Phillip, 5221 S. Ashland Ave.
Stock Yards Hdwe. & Pt. Co., 4187 S. Halsted St.
Valenta, Jas., 1346 E. 75th St.
Weston Hardware Co., 7321 Vincennes.
Wilson Bros. Paint & Hdwe. Co., 3863 Cottage Grove.
Wilson Bros. Paint & Hdwe. Co., 6233 Cottage Grove.
Wilson, Gilbert, 1309 E. 55th.
Zeller, Geo. J., 1738 W. 99th St.

West

Fisher, S. H., 3803 W. Chicago Ave.
Johnson & Son, C., 370 N. Cicero.
London & Zimmerman, 3414 Roosevelt Rd.
Novak & Son, Chas., 1652 Blue Island Ave.
North Austin Variety Store, 5754 Division St.
Sholder, Chas., 517 S. Kildare Ave.
Soukup, P. J., 1400 S. Crawford Av.
Steinberger, Louis, 2934 W. Madison.
Thomas Hdwe. & Cutlery Co., 4105 W. Madison St.

North West

Blum, Chas., 4218 Armitage Ave.
Murgatroyd & Sons, 3959 Irving Park Blvd.
Murgatroyd & Sons, 4217 Irving Park Blvd.

North

Biewer, P., Hdwe., 2549 N. Halsted.
Falkenberg Co., D. A., 1210 Webster.
Koretz, Adolph, 3317 N. Marshfield Ave.
Lewis, D. B., 3929 Broadway.
Rouzan & Co., Marcel, 407 Division.
Smith Hdwe. Co., 632 W. North Ave.

Suburban and Out of Town

Blue Island, Ill.—Jebbins, Mrs. Fred
Harvey, Ill.—Barkmeier Hdwe. Co.
Hinsdale, Ill.—Hinsdale Hdwe. Co.
La Grange, Ill.—M. Houlberg Co., Inc.
Morgan Park—Hoffman Hdwe. Co., 1920 Monterey Ave.
Oak Park, Ill.—Hall Hdwe. Co.
Oak Park, Ill.—Oak Park Decorating Co., 330 Lake St.
Oak Park, Ill.—Stoddard, W. J., 16 Lake St.
Wheaton, Ill.—Carlson & Co.
Wilmette, Ill.—Millen, John.

If your own dealer is not included in the above list, he can easily secure a half-pint of Johnson's Sani-Spar Varnish Stain for you

FREE OFFER

Take coupon at right to any of the stores listed above and get FREE a half-pint of Johnson's Sani-Spar Varnish Stain (shade desired) or use coupon as a 50c credit on a larger can of Johnson's Sani-Spar Varnish Stain.

S. C. JOHNSON & SON
"The Wood Finishing Authorities"
RACINE, WISCONSIN

50c FREE COUPON

Mr. Dealer:—Please give me a 50c can of Johnson's Sani-Spar Varnish Stain FREE, or apply this coupon as a 50c credit on a larger can of Johnson's Sani-Spar Varnish Stain.

NAME ....

ADDRESS ....

This Coupon is Worth 50c When Presented in Person by an Adult. Free cans given only to Adults—one in a family.

Caribbean sea outings

BREAK away from the old vacation habit this summer and make a cruise with the Great White Fleet. Novel, interesting—every hour a new delight. Nothing like a sea voyage to tone you up mentally and physically.

Cuba, Jamaica, Panama, Costa Rica, Colombia, Guatemala. Quaint cities, picturesque seaports, glamor of old adventure.

16-day Cruises from New Orleans: $240 up.
New Orleans-Havana and return: $75 up.
22-day Cruises from New York: $315 up.

Free—Illustrated folder, "Sea Outings" folder and cabin plans. Write today.

Addr. W. F. Newberry, W.P.A.
UNITED FRUIT CO.
142 South Clark Street, Chicago
Gen. Offices, 131 State St., Boston

GREAT WHITE FLEET

Safe Milk
For Infants & Invalids
NO COOKING
The "Food-Drink" for All Ages. Quick Lunch at Home, Office, and Fountains. Ask for HORLICK'S.
Avoid Imitations & Substitutes

The MAP of the

Union Pacific

looks like a Tour of the

National Parks

UNION PACIFIC SYSTEM — THE OVERLAND ROUTE

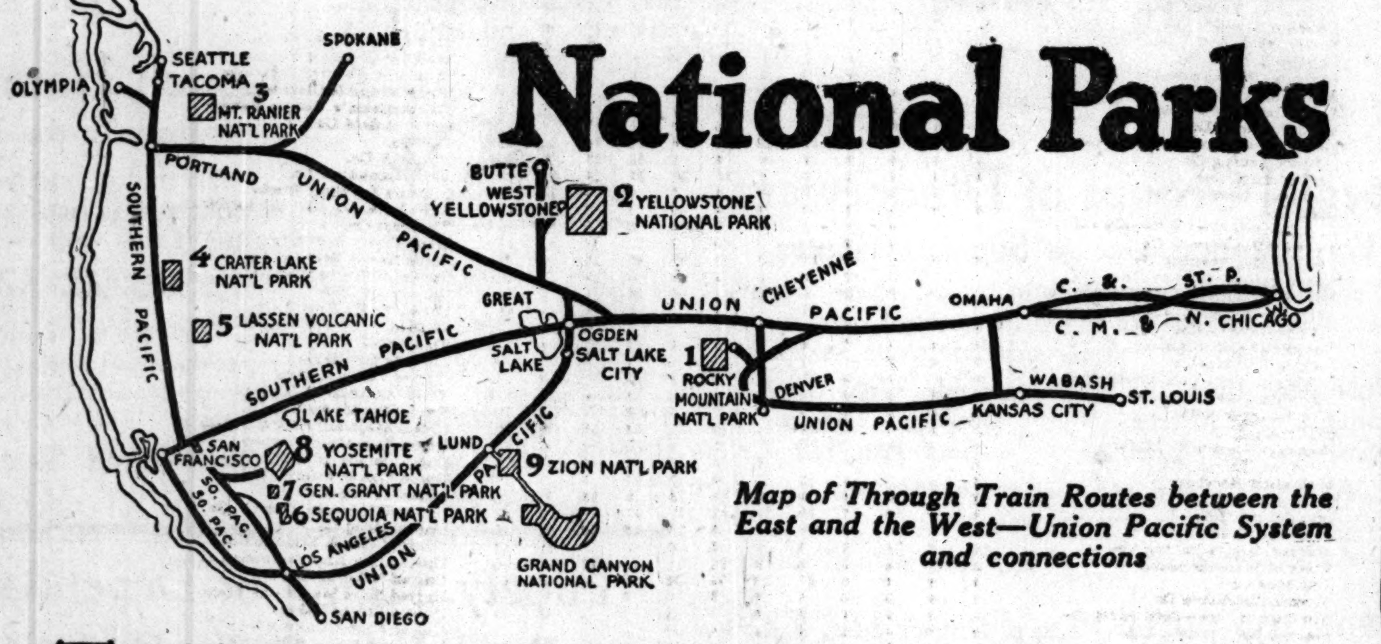

Map of Through Train Routes between the East and the West—Union Pacific System and connections

THE choice places of this continent, places of grandeur, beauty and wonder, Uncle Sam has set aside for all time as playgrounds of the people.

Nine of these great National Parks of the west are directly on or reached via the Union Pacific System and connections.

Each is unique. All present scenic grandeur or natural phenomena or both to intrigue the world-wide traveler. They are nature's incomparable gift to America. All Americans should see them.

1 *Rocky Mountain National (Estes) Park*—in the Colorado Rockies. The supreme in mountain scenery. 50 peaks over two miles high.

2 *Yellowstone National Park*—encompassing more natural wonders than any other place in the world.

3 *Mount Rainier National Park*—the greatest accessible glacier fields in the world—Snow and flowers side by side. Winter sports all summer.

4 *Crater Lake National Park*—a lake 2000 feet deep in an extinct volcanic crater—"a sea of sapphire" among the mountains.

5 *Lassen Volcanic National Park*—home of the only volcano in captivity in the United States.

6-7 *Sequoia and General Grant National Parks*—Giant Sequoia trees 300 feet high—3000 years old.

8 *Yosemite National Park*—mountains silver-white; marvelous waterfalls; granite spires; mighty trees; a world of beauty.

9 *Zion National Park*—a masterpiece in magnitudes; incredible colorings; wonderful canyons. BRYCE CANYON, a gigantic amphitheatre of towers, spires, miniarets and fortresses in gorgeous colors. CEDAR BREAKS, another of Nature's scenic rarities in southern Utah—a stupendous, colorful, forest-rimmed chasm.

You can comfortably see all or as many of these great National Parks as you choose on one long-to-be-remembered trip via the Union Pacific

Big Cut in Fares—and No War Tax

Round trip costs only little more than the fare one way

Let us tell you how reasonably you can see the wonders of the west and help plan your trip.

GEORGE R. BIERMAN, General Agent
1421 Garland Bldg., 58 E. Washington St., Chicago. Phone Randolph 0141

Write for Free Booklets

Beautifully illustrated booklets with maps—invaluable to vacation planning—are yours for the asking. Cut out this advertisement, mark the Parks in which you are interested and mail to the General Agent.

Name ....
Address ....

11

Record Breaker
(5 FRESH in foil)

The foil, as you can easily guess, serves the purpose of keeping Record Breaker's fine tobaccos fresh—for pleasant smoking. It guarantees you *full* enjoyment of Record Breaker's famous shade and Havana blend.

The Harvester Cigar is made by Consolidated Cigar Corporation New York

Distributed by

Clarence Hirschhorn & Co.
217-219 W. Randolph St.

Three winning sizes
Record Breaker 10c (5 in Foil) 50c
Perfectos 2 for 25c
De Luxe 15c

©1922, Consolidated Cigar Corporation

The HARVESTER
The great SHADE and HAVANA cigar

CHURCHES Y[...] VAST TREAS[...] IN RUSSIA

MOSCOW, May 15.—[... Press.]—Silver by the to[...] hundredweight, pearls b[...] and diamonds by the [...] into wooden boxes, jute [...] board cartons or merel[...] parcels—all this treasur[...] opening and sorting at [...] for valuables confiscated [...] government from the [...] synagogues of Russia for [...] the famine sufferers.

The correspondent of [...] Press was permitted to [...] story loft building whi[...] the storehouse by con[...] Kalenin, peasant presid[...] and head of all the fa[...] ganizations.

One floor of the buildi[...] feet long and 45 feet w[...] nearly filled with the [...] cated in Moscow alone, [...] ing to more than 90,0[...] silver, several hundred [...] and over ten thous[...] stones, mostly diamonds.

Each of the 624 pac[...] big room is sealed a[...] stacked in tiers reachi[...] the ceiling. The yield [...] the monasteries was to[...] single package, ove[...] smaller boxes stacked [...]

A rough list of the [...] cated accompanies each [...] brought, under heavy [...] storehouse, but the ex[...] will be known when a[...] the parcels and sort [...] These experts, and also [...] who will unpack the bo[...] stripped of their ordinar[...] provided with pocketle[...] the task of sorting beg[...]

Motor trucks fairly [...] bayonets of the soldier[...] up to the treasure hou[...] the day and night, bring[...] the churches. From th[...] to the roof the building[...] guards.

Would You Cr[...] State St[...] Blind-Folded?

You would [...] more risk [...] drink wat[...] the comm[...] drinking g[...]

A broken [...] leg can be [...] germ find[...] ing place [...] throat it [...] easily disp[...]

Use Lily Paper Cup[...]

and pla[...] They are [...] individual [...] world. S[...] in manuf[...] packed i[...] cartons.

The cost [...] nificant. [...] tect you [...] and mak[...] taste a lo[...]

Phone Dearbo[...]
The Sanitary [...] Service Co[...]
317 N. Wells S[...]

CHURCHES YIELD VAST TREASURES IN RUSSIA RAIDS

MOSCOW, May 15.—[By Associated Press.]—Silver by the ton, gold by the hundredweight, pearls by the bushel and diamonds by the peck, dumped into wooden boxes, jute sacks, pasteboard cartons or merely wrapped in parcels—all this treasure hoard awaits opening and sorting at the storehouse for valuables confiscated by the soviet government from the churches and synagogues of Russia for the benefit of the famine sufferers.

The correspondent of the Associated Press was permitted to visit the five story loft building which constitutes the storehouse by consent of M. I. Kalenin, peasant president of Russia and head of all the famine relief organizations.

One floor of the building, about 100 feet long and 45 feet wide, is already nearly filled with the articles confiscated in Moscow alone, these amounting to more than 90,000 pounds of silver, several hundred pounds of gold and over ten thousand precious stones, mostly diamonds.

Each of the 624 packages in this big room is sealed and they are stacked in tiers reaching almost to the ceiling. The yield from some of the monasteries was too large for a single package, overflowing into smaller boxes stacked beside them.

A rough list of the articles confiscated accompanies each box as it is brought, under heavy guard, to the storehouse, but the exact value only will be known when appraisers open the parcels and sort their contents. These experts, and also the workmen who will unpack the boxes, are to be stripped of their ordinary clothing and provided with pocketless suits when the task of sorting begins.

Motor trucks fairly bristling with bayonets of the soldier escorts drive up to the treasure house all through the day and night, bringing boxes from the churches. From the outer gates to the roof the building swarms with guards.

Would You Cross State Street Blind-Folded?

You would run no more risk than to drink water from the common office drinking glass.

A broken arm or leg can be repaired, but when a disease germ finds a lodging place in your throat it is not so easily disposed of.

Use Lily Paper Cups and play safe.

They are the nicest individuals in the world. Sterilized in manufacture—packed in sealed cartons.

The cost is insignificant. They protect your health and make water taste a lot better.

Phone Dearborn 3840

The Sanitary Cup and Service Company

317 N. Wells St., Chicago

Roll Call

of White Truck Fleets In Active Service

THIS year's Roll Call of White Truck fleets covers twelve years of transportation experience by the foremost truck owners in the country. Nothing like it in *extent and quality* of ownership has ever been published by any other maker. It shows a steady, yearly growth of individual fleets in every line of trucking service, among a class of owners who *know* motor trucks. The list includes only fleets of ten White Trucks or more, totaling 18,419. There are also 33,392 Whites in fleets of less than ten, and a host of single trucks. The Roll Call is Industry's endorsement of White Truck performance,—a performance resulting from the maker's "Twenty-one Years of Knowing How."

Company	1910	1911	1912	1913	1914	1915	1916	1917	1918	1919	1920	To-day
Abbotts Alderney Dairies, Inc.	0	0	0	1	4	6	7	8	8	14	17	30
Abraham & Straus	0	0	0	0	0	0	0	10	10	17	45	45
Acme Cash Stores	0	0	0	1	1	3	3	4	5	10	10	12
J. N. Adam & Co.	0	0	6	8	8	8	8	8	10	17	19	28
City of Akron, Ohio	0	0	0	1	1	1	4	5	8	11	17	15
Akron Pure Milk Co.	0	0	0	2	3	6	6	6	6	13	13	13
Akron Storage & Contracting Co.	0	0	0	0	0	0	2	5	5	10	10	10
B. Altman & Co.	0	0	8	8	33	67	92	92	93	93	94	94
American Agricultural Chem. Co.	0	0	1	1	1	1	5	8	9	17	38	38
American Ambulance Field Service	0	0	0	0	0	0	1	22	22	22	22	22
American Bakery Co.	0	0	0	0	0	0	0	0	0	0	2	10
American Can Co.	0	0	4	7	8	8	33	56	66	70	88	88
American Fruit Growers, Inc.	0	0	0	0	0	0	0	0	0	0	11	11
American Ice Co.	0	0	0	0	0	0	1	2	7	7	8	15
American News Co.	0	0	0	0	1	2	2	2	2	6	10	15
American Petroleum Co.	0	0	0	0	0	0	0	12	26	26	26	29
American Relief Admin. (Russia)	0	0	0	0	0	0	0	0	0	0	0	10
American Railway Express	0	0	3	14	22	27	88	98	111	121	128	186
American Red Cross Society	0	0	0	0	0	0	0	86	122	123	123	123
American Steel & Wire Co.	0	0	1	5	5	6	10	16	20	23	29	30
American Stores Co.	0	1	2	9	14	14	15	29	37	81	97	80
American Tobacco Co.	0	0	0	1	2	3	4	9	14	14	17	19
American War Relief Clear. House	0	0	0	0	0	2	18	32	32	32	32	32
Ammen Transportation Co.	0	0	2	7	8	9	11	11	32	32	32	32
Anchor Cartage Co.	0	0	0	0	0	0	2	5	8	12	13	15
Anheuser-Busch Brewing Assoc.	0	0	0	0	0	1	17	19	19	20	20	28
Arctic Ice & Coal Co.	0	0	0	0	0	0	0	0	3	5	10	13
Arlington Mills	0	1	1	1	1	2	2	11	12	13	15	19
Armour & Co.	0	4	30	51	63	84	165	226	259	309	370	395
Associated Bell Telephone Cos.	0	1	6	30	46	84	311	447	477	517	702	806
*Associated Dry Goods Corp.	0	0	8	13	23	29	37	40	88	126	126	128
City of Atlanta	0	2	6	8	10	10	11	11	15	15	21	29
Atlanta Baggage & Cab Co.	0	0	0	0	0	0	0	6	10	10	15	18
Atlanta Chero-Cola Bottling Co.	0	0	0	0	0	0	0	0	0	10	10	10
Atlantic Ice & Coal Corp.	0	0	0	15	15	15	20	27	34	38	42	52
Atlantic Refining Co.	1	4	9	31	67	86	184	275	324	345	435	440
Atlas Powder Co.	0	0	0	0	0	0	0	3	6	12	16	16
Austin Nichols & Co.	0	0	0	0	0	0	0	0	0	0	18	23
Auto Livery Co.	0	0	0	0	0	0	15	15	15	15	15	15
The Bailey Co.	0	1	3	6	6	13	16	17	20	25	35	34
Oliver H. Bair Co.	0	0	0	0	5	6	6	9	9	11	11	11
City of Baltimore	0	3	4	7	14	14	29	30	31	34	36	38
Baltimore Transit Co.	0	0	0	0	0	1	1	20	20	20	20	20
L. Bamberger & Co.	0	0	0	0	0	0	0	0	0	4	4	13
Barker Bros., Inc.	0	0	0	0	0	0	0	0	1	13	18	18
The Barrett Co.	0	0	0	0	0	0	11	17	19	21	21	22
Bellevue and Allied Hospitals	0	0	0	1	3	9	15	19	19	24	24	24
Bernheimer Brothers	0	0	2	3	3	3	3	3	3	10	10	10
Best & Co.	0	0	0	0	0	0	0	0	18	25	24	27
William Bingham Co.	0	0	0	0	0	0	16	17	20	23	22	22
Birmingham Chero-Cola Bottl. Co.	0	0	0	0	0	0	0	2	2	27	31	32
Bis-Mac Co.	0	0	0	0	0	0	0	0	1	1	12	10
Biwabik Transportation Co.	0	0	0	0	0	0	0	0	0	4	10	10
Blake Motor Trucking Co.	0	0	0	0	0	0	13	18	20	20	19	19
Block & Kuhl Co.	0	0	0	0	0	1	3	5	9	14	16	16
Bloomingdale Brothers	0	0	0	0	0	0	0	0	0	8	27	27
Boggs & Buhl, Inc.	0	8	10	18	23	24	24	24	23	32	27	29
Bohlen-Huse Coal & Ice Co.	0	0	5	7	7	7	7	7	10	10	10	10
Boulevard Transportation Co.	0	0	0	0	0	0	0	0	1	2	2	12
Henry Bosch Co.	2	8	8	9	10	10	11	12	12	12	13	13
City of Boston	0	2	9	12	17	18	18	19	22	22	30	32
Boston Coca-Cola Bottling Co.	0	0	0	0	0	0	0	0	0	2	10	10
Boston Elevated Railway Co.	0	0	0	0	0	0	0	0	0	1	28	36
Bourne-Fuller Co.	0	0	0	2	3	4	6	7	7	8	10	10
Bradford Baking Co.	0	0	0	9	20	25	26	26	26	29	31	31
The Brandt Co.	0	0	0	0	0	0	1	10	25	25	34	41
Brewer & Co., Inc.	0	0	0	0	2	3	5	6	7	8	9	10
Brockton Transportation Co.	0	0	0	0	0	0	0	0	7	16	20	21
Brooklyn Alcatraz Asphalt Co.	0	0	0	2	9	9	11	11	11	11	11	11
Brooklyn Daily Eagle	0	0	0	0	0	0	0	6	9	11	14	14
Bry-Block Mercantile Co.	0	0	0	0	0	0	0	0	10	10	10	12
Buckeye Pipe Line Co.	0	0	0	0	0	0	0	0	0	0	1	12
Budwine Bottling Co.	0	0	0	0	1	1	1	1	1	9	10	10
Bullock's	0	0	0	4	5	8	8	8	8	9	10	10
M. Burkhardt Brewing Co.	0	0	0	2	2	2	5	5	5	11	11	11
P. H. Butler Co.	0	0	0	1	1	4	6	11	12	12	17	17
Butler Bros., Inc.	0	0	0	0	0	0	0	0	4	8	23	23
Cable Draper Baking Co.	0	0	0	0	0	0	0	0	0	10	10	10
Caddo Parish, Louisiana	0	0	0	0	0	0	0	2	13	13	13	13
State of California	0	0	0	0	0	1	4	4	4	4	7	21
California Baking Co.	0	0	0	0	0	0	0	13	17	21	21	26
California Central Creameries, Inc.	0	0	0	0	0	0	0	6	6	11	14	14
California Packing Corp.	0	0	0	0	0	0	0	4	7	11	11	13
California Truck Co.	0	0	0	0	0	2	3	3	4	8	13	17
J. Calvert's Sons	0	0	0	0	0	0	0	0	0	6	10	11
The Campbell System	0	0	0	0	0	0	0	0	0	2	12	17
Canfield Oil Co.	0	0	0	0	0	0	0	0	0	10	13	15
Canton Provision Co.	0	0	0	0	1	2	3	4	5	6	10	11
Canton Storage & Transfer Co.	0	0	0	0	0	0	1	7	9	11	15	11
Carbon Coal Co.	0	0	0	0	0	0	2	5	6	8	11	12
Carolina Public Service Co.	0	0	0	0	0	0	0	7	11	11	11	11
J. B. Carr Biscuit Co.	0	0	0	1	1	1	3	3	4	7	12	12
Carstens Packing Co.	0	0	0	0	0	0	0	0	0	10	10	10
Carter Oil Co.	0	0	0	1	1	1	1	1	4	10	15	18
W. A. Chambers Co.	0	0	0	0	0	0	0	2	5	7	10	10
Chandler & Rudd Co.	0	2	4	5	6	6	6	6	6	7	10	10
Chapin-Sacks Corp.	0	0	0	0	0	0	0	10	21	28	58	68
*Chero-Cola Bottling Cos.	0	0	0	0	4	6	30	57	66	74	99	105
The Chero-Cola Co.	0	0	0	0	0	0	0	0	1	32	76	76
Cheek-Neal Coffee Co.	0	0	0	0	0	0	0	0	0	1	5	12
Chicago American & Herald Exam.	0	0	0	0	0	0	0	0	0	14	19	26
Chicago Fire Insurance Board	0	0	5	11	13	13	13	13	13	13	13	13
Cia Abastecedora de Leche	0	0	0	0	0	0	1	4	6	8	8	10
Cincinnati Motor Terminals Co.	0	0	0	0	0	0	0	2	2	16	16	16
City Baking Co.	0	0	0	0	0	0	0	0	0	0	14	14
City of Chicago	0	0	0	1	4	10	27	38	47	47	52	73
City Ice & Fuel Co. (Cincinnati)	0	0	0	0	0	0	1	2	3	7	13	13
City Ice & Fuel Co. (Cleveland)	0	1	1	3	3	3	5	8	8	11	14	17
Clearing House Parcel Delivery Co.	0	0	0	0	0	3	10	10	14	15	16	16
City of Cleveland	0	2	7	14	15	19	23	32	36	43	68	77
*Cities Service Co.	0	0	0	0	0	0	1	3	3	10	16	22
Cleveland-Akron Bag Co.	6	7	9	14	15	19	21	39	45	54	53	53
Cleveland-Akron Bus Line Co.	0	0	0	0	0	0	0	0	0	10	14	15
Cleveland Bldrs. Supp. & Brick Co.	0	1	1	3	4	7	10	14	19	51	57	64
Cleveland Coca Cola Bottling Co.	0	0	0	0	0	0	0	0	0	21	22	28
Cleveland Electric Illuminating Co.	0	0	0	0	0	6	17	23	23	40	48	49
The Cleveland Press	0	0	0	0	0	0	0	0	0	10	10	14
Cleveland Provision Co.	0	1	2	3	7	7	11	13	15	29	34	34
Cleveland Railway Co.	0	0	0	0	3	3	3	3	3	4	10	15
Cleveland Transfer Co.	0	0	0	0	0	0	1	19	19	20	25	22
Cleveland Trucking & Carting Co.	0	0	0	0	0	0	0	0	0	1	7	10
Cleveland & Sandusky Brewing Co.	0	0	1	1	2	3	10	15	17	24	29	30
*Coca Cola Bottling Cos.	0	3	6	11	24	34	67	78	91	103	198	220
The Coca Cola Co.	0	0	0	0	0	0	0	5	5	15	23	56
The Coca Cola Co. (Canada)	0	0	0	0	0	0	0	1	2	13	30	34
J. C. Collins	0	0	0	0	0	0	7	8	8	8	12	12
Colonial Ice Cream Co.	0	0	0	0	0	0	0	0	0	0	20	38
R. H. Comey Co.	0	0	0	0	0	1	4	9	9	12	14	14
Commercial Transfer Co.	0	0	0	0	0	0	2	5	7	10	13	11
Connolly Contracting Co.	0	0	0	0	0	0	0	0	0	0	3	16
Consolidated Cos.	0	0	0	0	0	0	0	0	0	1	12	15
Consolidated Gas, El. Lt. & Pwr. Co.	2	3	6	8	11	12	12	12	12	11	12	12
Consolidated Rendering Co.	0	0	0	0	0	0	4	7	17	17	30	32
Continental Oil Co.	0	1	2	2	3	4	19	25	34	38	81	82
Cosden Oil & Gas Co.	0	0	0	0	0	0	0	0	0	6	10	16
Crescent Forwarding & Trans. Co.	0	0	0	0	0	0	0	0	0	7	12	12
Crew Levick Co.	0	0	0	0	0	0	2	4	5	25	37	40
Cuban Government	0	0	0	0	0	0	0	0	10	10	14	14
Cudahy Packing Co.	0	0	2	6	8	10	21	24	27	42	58	61
John T. Cunningham	0	0	0	0	0	0	1	1	1	1	4	16
Dahl-Campbell Grocery Co.	0	0	0	0	0	0	0	0	0	3	7	11
Dannemiller Grocery Co.	0	0	0	0	0	3	6	12	12	12	12	12
Darling & Co.	0	0	2	2	2	2	3	3	3	6	10	10
Dill & Collins	0	0	0	0	0	0	0	5	6	9	10	11
Dominion of Canada	0	0	0	0	43	43	43	43	43	43	43	43
Drake Brothers	0	0	1	2	2	2	2	4	4	9	13	15
E. I. DuPont de Nemours Powder Co.	0	0	0	0	0	1	2	8	20	20	21	21
East Ohio Gas Co.	0	0	0	1	3	5	5	10	11	11	13	16
East Side Mill & Lumber Co.	0	0	0	0	0	0	1	1	1	1	6	10
Eastern Torpedo Co.	0	0	0	1	2	7	10	15	20	25	27	28
T. Eaton Co., Ltd.	0	5	13	14	15	15	20	20	20	25	31	31
Electric Bond & Share Co.	0	0	0	0	0	0	2	7	8	17	26	32
Electric Package Agency	0	0	0	0	0	0	0	6	6	9	10	10
Emerick Motor Bus Co.	0	0	0	1	5	9	11	14	16	16	16	12
Empire Gas & Fuel Co.	0	0	0	0	0	0	0	33	61	77	108	117
Empire State Dairy Co.	0	0	0	0	0	0	0	1	6	6	12	13
Enumclaw Transportation Co.	0	0	0	0	0	0	0	0	3	6	6	11
Erie Service Co.	0	0	0	0	0	0	0	0	0	11	15	15
A. J. Evans	0	0	0	0	0	0	0	0	0	0	14	21
The Fair	0	0	0	0	0	0	0	0	0	0	12	12
The Fairbanks Co.	0	0	0	0	0	0	0	0	0	10	13	13
Fair Haven Coal Co.	0	0	0	0	0	0	0	0	0	1	1	12
Fairmont Creamery Co.	0	0	0	0	0	0	0	0	1	13	28	43
Fayette Baking Co.	0	0	0	0	0	0	0	0	0	0	10	10
Fenway Garage Co.	0	0	19	19	29	29	39	39	30	37	30	30
Firestone Tire & Rubber Co.	0	0	0	1	1	2	6	12	16	18	16	16
Wm. Filene's Sons Co.	0	0	0	0	0	0	0	0	0	0	2	10
The Fleischmann Co.	0	0	0	0	0	0	1	1	3	4	11	19
Florida Motor Transport Co.	0	0	0	0	0	3	7	11	11	16	23	23
Flour State Baking Co.	0	0	0	0	0	0	0	0	0	0	0	11

Company	1910	1911	1912	1913	1914	1915	1916	1917	1918	1919	1920	To-day
County of Fulton, Ga.	0	0	0	0	0	1	2	3	3	3	5	11
Fly & Hobson Co.	0	0	0	0	0	0	0	10	10	10	10	10
Foster & Kleiser, Inc.	0	2	4	4	8	10	10	10	10	10	10	18
Frank & Seder	0	0	0	1	1	1	2	2	2	19	21	21
Franklin Ice Cream Co.	0	0	0	0	0	0	0	0	0	5	13	20
Harry V. Franks	0	0	0	0	0	0	6	16	16	16	19	19
Frederick & Nelson, Inc.	0	0	0	3	7	9	10	13	18	21	23	25
Freedom Oil Works Co.	0	0	0	0	0	0	0	0	16	17	20	20
General Baking Co.	0	0	0	1	1	1	1	10	25	43	68	81
General Fire Extinguisher Co.	0	0	0	2	2	2	3	4	5	6	10	11
General Motor Truck Corp.	0	0	0	0	0	0	20	22	22	22	22	22
General Petroleum Co.	0	0	0	1	0	2	4	8	15	34	39	42
Georgia Railway & Power Co.	0	0	1	3	7	7	18	22	24	24	29	34
Gimbel Bros., Inc. (Milwaukee)	0	0	0	2	3	4	6	7	7	13	15	15
Gimbel Brothers (New York)	0	20	26	46	59	59	62	62	71	71	65	83
Gimbel Brothers (Philadelphia)	0	0	0	0	0	0	0	0	7	13	16	28
Glacier Park Transportation Co.	0	0	0	0	10	20	22	23	23	24	24	30
Stacy G. Glauser & Son	0	0	0	0	0	1	4	6	6	6	8	14
Globe Grain & Milling Co.	0	0	1	2	2	2	3	3	5	16	17	18
Gloucester Auto Bus Co.	0	0	0	0	0	0	0	0	0	0	15	19
City of Gloucester	1	1	1	1	1	1	1	1	1	5	13	13
Adolf Gobel, Inc.	0	0	0	0	0	0	0	10	30	35	41	43
J. Goldsmith & Sons Co.	0	0	3	4	5	5	7	12	12	12	13	13
B. F. Goodrich Co.	4	6	9	11	12	17	19	22	25	28	30	28
Goodyear Tire & Rubber Co.	0	0	0	0	0	0	3	10	15	22	54	24
Grasselli Chemical Co.	1	1	1	1	2	2	2	4	4	6	12	12
Gray Construction Co.	0	0	0	0	0	1	3	10	12	12	12	13
Great Northern Paper Co.	0	0	0	1	1	11	13	18	18	19	21	22
Greenfield Electric Lt. & Pr. Co.	0	3	6	9	10	11	13	13	14	14	14	16
Greenville Coca Cola Bottling Co.	0	0	0	0	0	0	2	6	6	10	10	10
Greif Brothers Cooperage Co.	0	0	0	0	0	0	0	0	0	0	14	14
Gulf Production Co.	0	0	0	0	0	0	0	1	6	8	15	24
Gulf Refining Co.	0	1	9	29	81	172	463	563	663	755	917	1177
Gypsy Oil Co.	0	0	0	0	0	0	0	0	1	5	11	15
Hadley Furniture & Carpet Co.	0	0	0	0	1	1	2	3	5	11	21	21
Hale Brothers	0	0	0	0	0	0	0	0	0	6	9	10
Halle Brothers Co.	0	0	0	0	0	0	12	13	13	15	17	17
A. Hamburger & Sons, Inc.	0	0	0	0	0	0	0	0	0	11	18	20
James A. Hamilton	0	0	0	2	3	4	5	6	8	10	12	12
The Hardware & Supply Co.	0	0	0	0	1	2	3	4	5	10	10	10
A. D. Hartsell	0	0	0	0	0	0	0	2	3	5	8	11
Fred Harvey	0	0	0	0	0	0	0	0	0	15	16	17
Haverty Furniture Co.	0	0	0	0	2	6	7	12	18	18	18	20
Hawaii County, T. H.	[illegible]	0	2	9	9	9	10	11	16	17	16	16
The Hecht Co.	0	0	0	0	0	1	2	2	2	6	8	11
H. J. Heinz Co.	0	0	0	0	0	0	16	19	26	35	52	52
Heissler & Junge Co.	0	0	0	0	0	4	4	4	5	9	26	26
Hercules Powder Co.	0	0	0	0	0	0	0	0	6	7	9	10
Hershey Creamery Co.	0	0	0	0	0	0	0	0	0	2	6	11
Hickey & Hawkins	0	0	0	0	0	0	0	0	0	0	10	11
The Higbee Co.	2	4	5	6	10	10	10	12	12	16	16	16
Hildebrandt Provision Co.	0	0	0	0	0	0	0	0	0	0	3	10
H. G. Hill Grocery Co.	0	0	0	0	0	0	0	1	4	4	6	10
Hitchner Biscuit Co.	0	0	0	0	0	0	0	1	5	7	9	10
Hochschild, Kohn & Co.	0	1	3	5	6	8	10	9	12	15	15	15
H. B. Hole	0	0	0	0	0	0	0	0	0	0	2	11
Holland Bread Co.	0	0	0	0	0	0	0	0	2	6	15	26
Joseph Horne Co.	5	12	15	24	33	39	42	42	42	41	41	41
J. L. Hudson Co.	0	0	0	0	0	10	17	20	20	31	48	48
Hudsons' Bay Co.	0	4	8	9	9	9	9	10	10	17	14	18
E. V. Hull	0	0	0	0	0	0	2	4	11	11	11	15
Humble Oil & Refining Co.	0	0	0	0	0	0	0	0	13	52	84	86
State of Idaho	0	0	0	0	0	0	0	0	0	0	0	20
Imperial Ice Cream Co.	0	0	0	0	0	0	0	0	0	0	3	17
Imperial Oil Co., Ltd.	0	1	1	1	1	1	12	42	43	58	78	82
Independent Brewing Co. of Pitts.	1	1	2	5	5	11	28	36	42	46	44	44
Independent Torpedo Co.	0	0	0	0	0	0	0	1	4	16	24	24
Independent Towel Supply Co.	0	0	0	0	0	0	0	0	0	0	0	10
Indian Automobile Co., Ltd.	0	0	0	0	0	0	0	0	0	4	12	12
Indian Terr. Illuminating Oil Co.	0	0	0	0	0	0	0	0	0	2	11	12
City of Indianapolis	0	0	0	1	1	2	2	2	6	8	10	10
Interstate Wholesale Grocers, Inc.	0	0	0	0	0	0	0	0	0	7	20	23
Iron City Sand Co.	0	0	0	0	0	0	0	0	0	0	19	20
James S. Ivins	0	0	2	2	3	4	6	6	6	8	8	10
Jackson Brewing Co.	0	0	0	0	0	0	0	0	0	9	15	13
Jahncke Service Co.	0	0	0	0	0	0	0	0	4	9	12	15
Johnson Oil Refining Co.	0	0	0	0	0	0	1	1	1	11	18	18
Jones Store Co.	0	2	2	5	6	10	14	17	17	19	16	21
S. Kann Son's Co.	0	0	0	0	0	0	0	0	0	2	14	14
Kaufmann Dept. Store, Inc.	0	0	10	16	24	44	80	80	66	59	53	53
Kaufmann & Baer Co.	0	0	0	1	40	45	51	59	60	60	50	50
Chas. T. Kavanaugh, Inc.	0	0	0	0	0	0	0	2	2	2	11	10
Kennicott-Patterson Transfer Co.	0	0	0	0	0	0	0	1	3	10	10	10
J. Kenny Transfer Co.	0	0	0	0	0	0	0	0	0	3	9	16
C. D. Kenny Co.	0	0	0	0	0	0	12	41	45	56	62	58
Kern County Transportation Co.	0	0	0	0	0	0	0	0	0	0	2	13
Kingan & Co.	0	0	0	0	0	0	4	6	6	13	[illegible]	31
The Kirk Co.	0	0	0	0	0	0	0	7	7	10	11	11
B. B. & R. Knight, Inc.	0	0	0	0	0	0	1	3	7	8	11	11
Theodor Kundtz Co.	3	7	8	9	10	11	12	13	17	17	20	20
Lansburg & Bro., Inc.	0	0	0	0	0	1	3	3	5	5	5	10
LaSalle & Koch Co.	0	0	0	0	3	3	4	4	4	10	10	10
Lawrence Ice Cream Co.	0	0	0	0	0	0	1	1	4	6	8	19
A. Leath & Co.	0	0	0	0	0	0	0	0	0	1	10	10
J. William Lee & Son	0	0	0	0	0	0	13	13	13	13	13	13
Fred T. Ley & Co.	0	0	0	0	1	1	4	10	13	13	17	17
Leyte Land Transportation Co.	0	0	3	6	10	12	14	14	14	14	30	30
Liberty Baking Co.	0	0	0	0	0	0	0	4	15	15	19	23
Lit Brothers, Inc.	0	0	0	0	0	0	17	26	27	28	36	46
Frederick Loeser & Co.	0	0	0	0	0	0	0	0	0	2	14	14
Loft, Inc.	0	0	0	0	0	0	0	2	5	7	9	10
J. P. Loomis Coal & Supply Co.	0	0	0	0	0	0	0	0	0	5	15	17
Loose-Wiles Biscuit Co.	0	0	0	0	0	2	2	2	11	21	37	51
Los Angeles Brewing Co.	0	0	2	7	13	14	15	17	17	18	19	19
Los Angeles Creamery Co.	0	0	0	0	0	0	0	4	6	10	12	19
Los Angeles Ice & Cold Storage Co.	0	0	0	0	0	0	5	10	10	11	12	14
Los Angeles Gas & Electric Corp.	0	1	2	3	3	3	3	3	3	3	10	26
City of Los Angeles	0	0	0	0	0	0	1	1	1	3	13	17
County of Los Angeles	0	0	0	0	0	0	0	0	0	5	6	11
Long's Transfer Co.	0	0	0	1	1	1	2	2	2	3	3	12
Louisiana Coca Cola Bottling Co.	0	0	0	0	0	0	0	1	2	7	10	12
Magnolia Petroleum Co.	0	0	4	4	4	4	4	4	5	8	15	19
May Stern & Co.	0	0	0	1	2	2	5	5	8	9	10	10
McCreery & Co.	6	6	8	8	8	11	15	15	15	19	20	20
Estate of Alexander McGarr	0	0	0	0	0	0	0	0	0	1	7	14
G. M. McKelvey Co.	0	0	1	1	6	8	18	18	18	17	19	20
McMahon Brothers	0	0	1	1	1	3	6	7	7	9	9	10
R. H. Macy & Co.	0	0	0	0	0	0	15	15	15	15	26	26
Mandel Brothers	0	9	10	15	16	17	17	17	17	17	17	17
A. C. Marshall Co.	0	0	0	0	0	0	0	15	15	18	14	14
Massachusetts Baking Co.	0	0	0	0	0	0	0	0	3	7	12	41
State of Massachusetts	0	1	4	4	4	5	11	11	11	11	11	14
The May Co.	0	0	0	4	11	15	26	26	27	40	41	41
Mercantile Stores Co.	0	0	2	4	5	5	5	6	8	13	17	21
Merchants Lime-Cola Bottl. Co.	0	0	0	0	0	0	3	3	3	46	49	84
Merchants' Transfer Co.	0	0	0	0	0	0	0	0	0	4	9	11
Mesaba Transportation Co.	0	0	0	0	0	2	15	18	20	23	22	30
Metropolitan Coal Co.	0	0	0	0	0	0	0	0	0	10	15	16
Michelin Tire Co.	0	1	2	3	3	9	11	11	11	14	16	17
Mid Continent Gasoline Co.	0	0	0	0	0	0	0	0	0	6	10	10
Mid-Kansas Oil & Gas Co.	0	0	0	0	0	0	0	0	4	11	12	12
Midwest Refining Co.	0	0	0	0	0	0	0	2	6	12	23	28
Miller Rubber Co.	0	0	1	2	2	2	5	5	5	11	11	11
Miner-Hillard Milling Co.	0	0	0	0	1	1	2	3	3	8	9	10
H. W. Mollenauer & Brother	0	0	0	0	0	0	0	8	10	10	10	10
State of Montana	0	0	0	0	0	0	0	0	0	4	4	16
Henry Morgan & Co., Ltd.	0	0	0	0	0	0	1	4	4	6	10	11
K. E. & A. K. Morgan	0	0	0	0	1	1	6	7	8	13	25	32
John Morrell & Co.	0	0	3	3	3	3	3	3	3	4	9	13
Morris & Co.	0	0	0	0	0	0	2	2	2	6	14	14
Motor Transit Co.	0	1	3	4	6	6	14	37	43	55	72	81
The Moxie Co.	0	2	4	5	5	5	5	5	7	9	11	11
A. I. Namm & Son	0	0	0	1	1	2	4	6	7	30	32	45
City of Nashville	1	2	2	4	4	4	4	6	8	9	14	16
National Casket Co.	0	0	2	10	14	15	19	21	24	26	26	28
National Ice & Cold Storage Co.	0	0	4	5	5	5	5	7	9	9	10	10
National Oil Co.	0	0	0	0	0	0	0	0	0	0	8	19
National Refining Co.	0	0	1	1	1	1	1	1	2	25	66	68
City of Newark	1	2	2	3	3	3	3	4	7	11	11	13
City of New Orleans	0	0	0	0	0	0	0	0	2	7	28	51
New Orleans Gas Light Co.	0	0	0	0	0	0	0	0	0	6	10	13
Province of New Brunswick	0	0	0	0	0	0	20	20	20	19	20	20
State of New Jersey	0	0	0	1	1	1	1	6	16	15	15	16
M. A. Newmark Co.	0	0	0	0	0	0	0	8	8	10	11	12
City of New York	0	1	7	11	12	13	13	13	13	13	225	282
N. Y. Board of Fire Underwriters	0	0	2	6	8	16	20	20	20	20	21	21
New York State Railways	0	0	0	0	0	1	5	10	10	10	10	11
North Pole Ice Co.	0	0	0	0	0	0	0	0	0	0	0	13
Northern Ohio Traction & Light Co.	0	0	0	0	0	0	4	5	5	10	15	18
Northern Texas Traction Co.	0	0	0	0	0	0	0	9	9	10	10	10
Province of Nova Scotia	0	0	0	0	0	0	0	0	10	11	26	26
Ohio Oil Co.	0	0	0	0	0	0	0	0	16	22	23	23
Onondaga County, N. Y.	0	0	0	0	1	3	5	10	16	16	16	14
Oppenheim, Collins & Co.	0	0	0	0	20	21	27	27	30	38	38	40
State of Oregon	0	0	0	0	0	0	0	0	0	0	0	20
M. O'Neil Co.	0	0	0	0	1	1	3	3	3	14	14	14
Pacific Baking Co.	0	0	0	0	0	0	1	5	5	15	15	20
Pacific Mills	0	0	3	4	4	7	12	14	17	19	21	22
Pacific Oil Co.	0	0	0	0	0	0	0	0	0	1	8	14
Page & Shaw, Inc.	0	0	1	4	8	8	8	10	10	11	10	10

Company	1910	1911	1912	1913	1914	1915	1916	1917	1918	1919	1920	To-day
Palais Royal	0	0	0	1	3	3	3	3	3	3	12	13
Pan American Petr. & Trans. Co.	0	0	0	0	0	0	0	0	1	6	9	11
Frank Parmalee Co.	0	0	0	9	9	18	20	20	20	20	18	18
Jim Peeler Transportation Co.	0	0	0	0	0	0	0	0	0	0	0	11
Peninsula Rapid Transit Co.	0	0	0	0	0	7	8	15	19	20	20	20
Penn Public Service Co.	0	0	0	0	0	0	0	0	0	1	1	10
State of Pennsylvania	0	0	0	0	1	2	5	15	15	16	19	19
Perrett & Glenney	0	0	0	0	1	2	3	3	5	9	12	12
Petroleum Heat & Power Co.	0	0	0	0	0	0	0	0	0	11	11	11
Philadelphia Electric Co.	0	0	0	0	0	0	12	15	18	20	22	22
City of Philadelphia	0	0	2	3	4	4	4	4	4	5	5	10
Philippine Governments	0	0	7	13	13	23	29	35	35	44	48	53
Piedmont Chero-Cola Bottl. Co.	0	0	0	0	0	0	0	0	0	9	13	13
Pierce Oil Corp.	0	0	0	0	0	1	1	1	23	69	155	179
Pittsburgh Mercantile Co.	0	0	0	0	0	0	1	1	1	2	9	10
Piggly Wiggly Stores	0	0	0	0	0	0	0	0	0	2	25	25
Pike's Peak Auto Highway Co.	0	0	0	0	0	12	14	14	14	14	14	14
Pilsener Brewing Co.	0	0	0	1	2	3	5	7	7	11	11	12
Pittsburgh Gage & Supply Co.	0	0	0	0	0	2	4	6	9	12	14	14
H. & S. Pogue Co.	0	0	0	0	0	0	2	3	12	12	12	13
Portland Sebago Ice Co.	0	0	0	0	2	4	5	5	11	11	11	12
Powers Mercantile Co.	0	0	0	0	2	4	7	8	8	10	11	11
Prairie Oil & Gas Co.	0	0	0	0	0	0	0	3	26	54	57	57
Prairie Pipe Line Co.	0	0	0	0	0	0	0	0	3	8	44	65
City of Providence	0	0	0	0	0	1	6	6	6	6	10	10
Public Service Electric Co.	0	0	0	0	0	3	7	8	8	15	19	23
Puget Sound Power & Light Co.	0	1	1	1	2	2	4	5	9	9	12	12
Pure Oil Co.	0	0	0	0	0	0	3	3	5	10	21	25
City of Quincy	0	0	0	0	0	3	3	3	3	6	11	11
Ranier National Park Co.	0	0	0	0	0	0	1	1	1	1	1	13
Red Rock Co.	1	2	3	3	3	4	5	5	5	7	11	11
Remar Co.	0	0	0	0	0	0	0	0	11	12	12	14
Republic Structural Iron Wks. Co.	0	0	0	0	0	0	0	4	5	6	10	13
Wm. Richman	0	1	2	3	3	4	6	7	7	7	15	16
Rieck-McJunkin Dairy Co.	0	0	0	0	0	0	2	16	23	26	26	50
Rochester Gas & Electric Co.	0	0	0	0	0	0	0	0	0	0	4	12
Rochester Railway & Light Co.	0	0	0	0	0	0	0	0	3	13	13	13
Rocky Mountain Parks Trans. Co.	0	0	2	2	3	3	21	23	23	56	63	95
L. W. Rogers Co.	0	0	0	0	0	0	0	0	0	12	14	15
Rome Coca Cola Bottling Co.	0	0	0	0	0	0	1	1	1	10	15	13
The Rosenbaum Co.	1	1	2	11	12	33	39	43	46	37	42	42
Harry Rosenthal	0	0	0	0	0	0	1	2	3	4	10	10
Roxana Petroleum Co.	0	0	0	0	0	0	0	0	0	0	23	37
City of St. Louis	0	0	0	0	4	6	9	10	14	16	16	16
Saks & Co.	0	0	0	0	10	10	10	10	10	10	16	18
Salt Lake Transportation Co.	0	0	0	0	0	0	0	4	15	15	22	25
J. Samuels & Bro., Inc.	0	0	0	0	0	0	0	0	0	3	10	10
Sandersville Coca Cola Bottl. Co.	0	0	0	1	2	4	5	5	6	10	10	10
Sanger Brothers.	0	4	6	7	7	7	7	8	8	13	13	13
City and County of San Francisco	0	0	1	1	3	3	3	4	4	4	14	25
San Francisco Municipal Railway	0	0	0	0	0	0	0	0	6	9	10	10
San Joaquin Light & Power Corp.	0	0	0	0	0	0	0	2	3	14	10	10
San Joaquin Baking Co.	0	0	0	2	3	4	5	6	7	7	11	13
Savage-Schofield Co.	0	0	1	4	5	5	5	6	7	10	10	11
Schulze Baking Co.	1	1	9	15	17	22	23	26	31	35	55	61
City of Seattle	0	0	0	1	1	1	1	1	1	1	3	10
Seven Baker Brothers	0	0	0	0	0	0	0	0	0	1	17	26
Shaeffer-Black Co.	0	0	0	0	0	0	0	0	0	2	4	11
Shaffer Oil & Refining Co.	0	0	0	0	0	0	0	0	1	43	83	86
Shepard's Auto Bus Line	0	0	0	0	0	0	1	1	3	4	7	10
Shepard Stores	0	0	0	0	1	1	2	4	4	7	7	17
Shell Co. of California	0	0	0	0	0	0	0	1	4	10	19	40
The John Shillito Co.	0	0	0	0	0	0	0	0	0	7	9	10
Franklin Simon & Co.	0	0	0	3	6	10	14	14	17	18	19	19
Skelley Oil Co.	0	0	0	0	0	0	0	0	0	0	21	23
John A. Sloan	0	0	0	0	0	0	0	0	0	0	0	10
W. & J. Sloane	13	14	15	15	15	17	21	23	23	28	31	31
Sonoma County, Cal.	0	0	0	0	0	0	0	0	0	1	2	10
Southeastern Express Co.	0	0	0	0	0	0	0	0	0	0	0	109
Southern Oil Corp.	0	0	0	0	0	0	0	0	0	3	15	16
Southern Pacific Co.	0	0	0	0	0	0	0	0	3	7	10	10
Spear & Co.	0	0	1	9	13	14	15	22	23	27	23	34
J. H. & L. Stadler Fertilizer Co.	0	0	1	1	3	3	4	4	4	11	3	13
Otto Stahl, Inc.	0	0	0	0	0	0	0	0	5	13	16	17
Standard Brewing Co.	0	0	0	1	1	1	3	5	5	7	11	13
*Standard Gas & Electric Co.	0	1	2	2	3	3	5	11	17	14	21	30
Standard Oil Co. of California	1	3	4	6	7	26	67	97	111	188	214	243
Standard Oil Co. of Indiana	1	4	5	9	59	122	168	201	214	213	181	181
Standard Oil Co. of Kentucky	0	1	2	4	5	9	38	75	121	249	260	298
Standard Oil Co. of Louisiana	0	1	1	1	1	1	2	5	53	93	108	138
Standard Oil Co. of Nebraska	0	0	0	0	5	11	17	17	17	18	22	24
*Standard Oil Co. of New Jersey	0	0	1	1	1	1	3	30	65	65	57	68
Standard Oil Co. of New York	2	6	10	35	60	113	230	363	450	520	622	649
Standard Oil Co. of Ohio	0	1	1	1	10	17	28	36	42	78	139	147
Standard Sanitary Mfg. Co.	0	0	2	3	3	4	4	6	10	15	23	29
Stark-Tuscarawas Brewing Co.	0	0	0	1	1	2	7	12	12	12	13	10
Sterling & Welch Co.	2	4	7	7	8	8	11	14	14	16	18	18
Sterling Products Co.	0	0	0	3	6	8	8	8	9	14	16	13
Stern Brothers	0	0	8	18	18	19	21	22	22	25	39	40
Stewart & Co.	1	1	2	4	6	7	8	8	8	12	12	13
Stewart Taxi Service Co.	0	0	0	0	0	0	18	29	43	42	50	52
Stoll Oil Refining Co.	0	0	0	0	0	0	0	0	0	3	9	10
*Stone & Webster Interests	0	1	1	1	2	2	8	15	22	31	29	33
Strawbridge & Clothier	0	0	0	2	4	4	9	15	15	15	20	28
Stroehmann's Vienna Bakery	0	0	0	2	2	2	10	10	11	14	27	28
Summerfield Co.	0	0	0	0	0	3	5	5	5	5	5	10
Sun Co.	0	0	0	0	0	0	0	0	1	10	15	20
*Swift & Co.	0	0	0	2	2	10	101	109	127	164	213	242
Swift Canadian Co.	0	0	0	1	2	2	2	4	7	11	17	17
Tacoma Bottling Works	0	0	0	0	0	0	0	6	10	15	17	17
Taft-Kern Co. Cal. School District	0	0	0	0	0	0	1	1	1	3	6	12
The Taxi Co.	0	0	0	0	2	4	13	13	14	14	14	14
Wm. Taylor Son & Co.	0	0	0	0	0	0	2	4	4	24	34	38
Terre Haute Brewing Co.	0	0	0	0	2	5	6	6	6	7	9	10
Telling-Belle Vernon Co.	0	3	4	4	9	11	11	13	20	42	61	69
The Texas Co.	0	0	0	0	0	9	11	11	11	64	110	142
Texas Pacific Coal & Oil Co.	0	0	0	0	0	0	0	0	0	25	26	26
Theurer Norton Provision Co.	0	0	0	0	0	0	1	2	6	8	12	12
Tidal Oil Co.	0	0	0	0	0	0	0	0	0	0	11	12
Tide Water Oil Co.	0	0	0	0	0	0	0	3	4	27	28	38
City of Tokyo, Japan	0	0	0	0	0	0	0	0	0	0	1	11
Transcontinental Oil Co.	0	0	0	0	0	0	0	0	0	0	11	28
Twin City Motor Bus Co.	0	0	0	0	0	0	0	0	19	19	21	30
Union Electric Light & Power Co.	0	0	0	0	0	0	0	8	8	8	12	16
Union Carbide & Carbon Co. Ints.	1	1	1	2	3	6	16	18	21	20	22	22
Union Oil Co. of California	0	0	0	1	10	27	45	156	216	251	309	334
Union Gas & Electric Co.	0	0	0	0	0	0	0	1	1	19	21	27
Union Transfer Co.	0	0	0	0	0	0	1	11	12	12	13	12
Union Wholesale Lumber Co.	0	0	0	0	0	0	0	6	6	11	12	13
United Drug Co.	0	0	0	0	0	0	0	0	0	5	20	20
*United Gas & Electric Corp.	0	0	0	0	0	0	0	1	1	3	4	10
United Gas Improvement Co. Ints.	0	0	0	2	8	15	41	64	64	65	70	72
United Natural Gas Co.	0	0	0	0	0	0	0	0	0	0	10	11
United Shoe Machinery Corp.	0	0	0	0	0	0	0	0	1	10	10	10
United States Bakery	0	0	0	0	1	2	2	11	14	20	24	24
United States Rubber Co.	0	0	0	1	2	5	5	9	14	16	19	24
U. S. Post Office Department	0	0	0	21	28	104	132	298	445	463	485	665
U. S. Steel Corp. Interests	0	0	1	1	2	3	5	12	17	17	20	28
U. S. Trucking Corp.	0	0	0	0	0	0	0	14	20	51	46	66
Updike Lumber & Coal Co.	0	0	0	0	0	0	0	3	5	12	12	12
Van Dorn Iron Works Co.	0	0	1	1	2	2	2	5	6	7	13	13
P. G. Vogt & Sons, Inc.	0	0	0	1	2	3	5	12	14	14	14	15
John Wanamaker	0	0	0	0	0	6	27	37	37	63	84	89
Ward Baking Co.	0	0	0	0	0	12	53	76	76	78	84	86
State of Washington	0	0	0	0	0	0	0	0	0	0	0	16
Raphael Weill & Co.	0	0	0	0	0	10	10	12	12	20	20	20
Western Electric Co.	0	0	2	4	8	5	9	15	19	24	28	32
Western Meat Co.	0	0	0	0	0	0	2	11	12	27	24	24
Western Motor Transfer Co.	0	0	0	0	1	1	3	6	6	8	10	15
West India Oil Co.	0	0	4	7	7	7	7	7	7	7	7	10
J. G. White & Co. Interests	0	1	1	1	2	4	6	7	7	7	8	10
White Bus Lines	0	0	0	0	0	0	1	8	8	8	13	13
White Transportation Co.	0	0	0	0	0	0	0	0	0	0	0	10
Whitaker-Glessner Co.	0	0	0	0	0	0	4	5	6	9	15	18
R. H. White Co.	0	0	0	0	0	1	4	13	13	13	11	11
White Taxi Co.	0	0	0	0	0	0	24	24	25	43	37	37
White Transit Co., Inc.	0	1	1	2	6	9	19	29	31	36	44	49
E. H. Wiener & Co.	0	0	0	0	0	0	0	0	0	6	10	11
Willard's Chocolates, Ltd.	0	0	0	0	0	0	0	0	0	2	12	14
Wilson & Co.	0	0	0	0	0	0	1	1	2	22	32	31
Winchester Laundry	0	0	0	1	1	1	1	1	1	4	10	12
Wm. Winkler (Steele-Wedeles)	0	0	0	0	0	0	0	0	0	10	12	13
State of Wisconsin	0	0	0	0	0	0	0	0	14	14	14	14
Wise Brothers	0	0	0	0	0	0	0	0	0	0	4	10
Wofford Oil Co.	0	0	0	0	0	0	0	1	1	4	13	11
Woodward & Lothrop	0	1	1	3	3	4	7	13	14	13	15	17
Woolner Brewing Co.	0	0	0	0	0	0	0	0	0	0	0	11
Geo. Worthington Co.	0	0	1	2	2	2	4	8	10	15	15	16
Yellowstone Park Transp. Co.	0	0	0	0	0	0	106	112	112	135	158	161
Yosemite National Park Co.	0	0	0	1	7	7	25	37	24	25	27	32
Zettelmeyer Coal Co.	0	0	1	2	2	3	4	5	10	10	19	19
Zumstein Taxicab Co.	0	0	0	3	2	6	10	20	25	26	26	18
(Totals)	60	208	526	1033	1734	2626	5074	7322	9097	12107	15767	18419

*Exclusive of subsidiary or affiliated companies individually listed.

THE WHITE COMPANY, *Cleveland*

2638-2640 Michigan Ave., Chicago

COUNTY LOSS OF A MILLION COURT FEES HELD LIKELY

Probable loss to the county of more than $1,000,000 uncollected earnings of the Probate court is prophesied in a report of the finance committee of the county board submitted to the board at a meeting yesterday. The report urges that John F. Devine, clerk of the court, be required to collect all fees in advance, as is done in the Circuit and Superior courts.

The report, which was adopted by the board, probably will result in radical changes in the collection system of the court.

It discloses that since 1877 the total of uncollected costs of probating estates has been allowed to mount up at the rate of about $30,000 yearly, until at present $1,172,276.61 is due. It was pointed out that during the last five years the Probate court has in the case of small estates, as authorized by law, remitted costs amounting to about $425,000, while in the same period the Circuit and Superior courts together have remitted about $30,000 in cases of "poor persons."

Yesterday's action by the board was the result of a request by Mr. Devine that the board authorize the cancellation of the uncollected earnings or the state's attorney be directed to institute legal action to recover the money, as is done in the case of delinquent taxes.

Hayden N. Bell, attorney for the board, held the proper agency to force collection of the money is the clerk's office and the board promised Mr. Devine such legal assistance as he may require.

"YELLOW KID" WEIL'S PAL CAUGHT AFTER JOLIET GUN FIGHT

Joliet, Ill., May 15.—[Special.]—A clumsy burglar touched a burglar alarm in the John G. Brehm jewelry store early this morning. After a gun battle with Chief Corcoran and Capt. James McGraney, Jimmy Head, ex-convict partner of Yellow Kid Weil, international confidence man, and Harry Steed and John O'Neil, said to be Chicago gunmen, were captured. O'Neil was shot through the right wrist.

JIM HEAD.

TRAIN ROBBER SLAIN, 8 ROUTED, BY A MESSENGER

Tucson, Ariz., May 15.—With two well directed bullets Express Messenger H. Stewart early today frustrated a spectacular attempt by eight masked robbers to rob the Chicago, Rock Island and Pacific Golden State Limited, bound from Chicago to Los Angeles. Stewart killed one of the men, apparently wounded a second, and routed the band empty handed.

The body of the slain robber was identified as that of Tom Dugat, proprietor of a goat ranch near Tucson. Deputies are hot upon the heels of the rest of the gang.

Passengers were not molested in the holdup, which was attempted near James, a flag station eight miles west of Tucson. Beside the body of the slain bandit, whose hands were incased in rubber gloves, was found a sack of dynamite with which the robbers evidently intended to blow strong boxes in the mail and baggage cars.

A red fusee, a railroad stop signal, was used by the gang to halt the train.

Lightning Starts $1,000,000 Oil Blaze at Bayonne, N. J.

New York, May 16, 3 a. m.—[Special.]—Fire caused by lightning swept a large part of the Tidewater Oil company refinery at Constable Hook, Bayonne, N. J., last night and destroyed property valued at from $1,000,000 to $2,000,000.

Poole Probes Alleged Flower Profiteering

(Picture on back page.)

Miss C. L. Martin placed a bunch of pink carnations on Commissioner Russell J. Poole's desk yesterday which she said cost her $1.50 a dozen on the L platform at Wabash and Madison. The carnations were "culls," worth about 10 cents a dozen, Poole said.

Poole sent for the flower seller. Miss Martin said the flower man called out that his price was "approved by Commissioner Poole."

RAISULI IN SANCTUARY.

MADRID, May 14.—The bandit Raisuli, who recently was forced to flee from Tazarut when Spanish forces captured the village, has taken refuge in the sanctuary of Abdessalam, where he will be safe from attack.

THE HUB—HENRY C. LYTTON & SONS

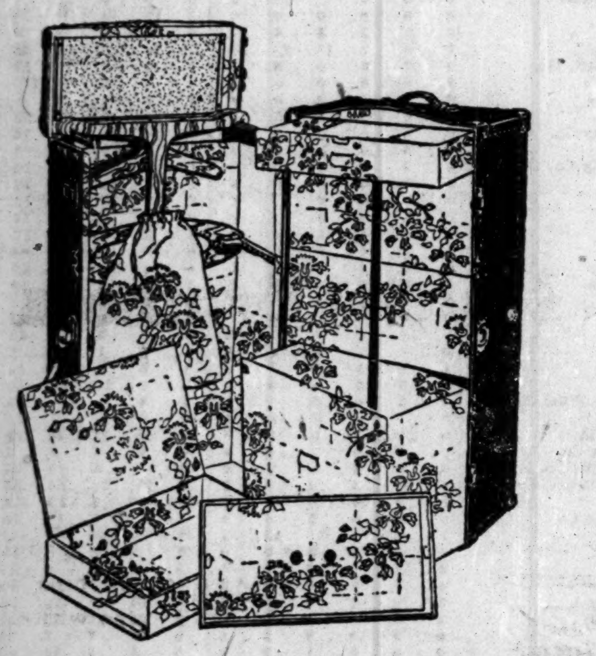

Lytton Special Wardrobe Trunks

Made for Us by the Indestructo Trunk Makers

$35

This is a Trunk value that will startle Chicago. Everybody knows the quality of Indestructo-made Trunks—everybody knows that fine quality cannot ordinarily be had at such a low price.

Five-ply, with hard black fiber interlining. Complete with shoe box, laundry bag and locking bar. Full size Trunk for men or women. An extraordinary value.

THE HUB
Henry C. Lytton & Sons
State at Jackson—on the N. E. Corner

Unobtrusively and without ostentation the modern funeral director devotes his every effort to a complete and satisfying service that relieves the mourning family from all necessity of supervising the funeral arrangements. He is a friend and counsellor in time of need—a bulwark of knowledge and understanding who is scientifically and psychologically trained to brighten the dark hours and relieve the bereaved family of every detail of arrangement.

When you, on an inevitable day, lose a loved one from your family circle, be prepared to shift the burdensome details to the competent hands of a trained director. Just as a measure of readiness for any emergency which may arise—familiarize yourself with the name and address of the below named director whose funeral home is most convenient to your own residence.

Caskets as low as $25.

(North Side)
A. L. BENTLEY & SON
2701 N. Clark Street
Phone Lincoln 0728
BENTLEY'S CHAPEL

(West Side)
POSTLEWAIT CO.
1867 Ogden Avenue
West 0250
134 N. Oak Park Ave.
Oak Park 218

(South Side)
SKEELES-BIDDLE CO.
3 and 5 E. Garfield Blvd
75th St. at Coles Ave.
All Phones Englewood 0327
MEMORIAL CHAPEL

Funeral Directors

EVERYBODY STEP—

To the News Stands, Now—and Buy the

© Vanity Fair

JUNE

VANITY FAIR

Don't stand around, looking like the statue of Civic Virtue. Keep ahead of the march of affairs—like our contributors. Keep step with the rhythm of the day—like our illustrators. Follow the monthly metronome—Vanity Fair.

In this Issue:

Walter Lippmann—Franz Molnar—St. John Ervine—Heywood Broun—George S. Chappell—Simeon Strunsky—Edna St. Vincent Millay—Carl Sandburg—Thomas Beer—Gilbert Seldes—Willard Huntingdon Wright—Paul Rosenfeld—Aldous Huxley—Chick Evans—R. F. Foster. And a cover by Remisoff, scenic artist of the *Chauve Souris,* photographs of Jack Dempsey and Louis Wolheim, posed in the manner of the old-time prize ring, Rockwell Kent's "Madonna of the Valley," John Held's "Wooing of the South American Flapper," Fish's satirical sketches, and the usual portraits of unusual people.

Mandel Brothers

Skirt section, fourth floor

Resulting from a remarkable transaction:

Roshanara crepe silk skirts, 10.75

—a notably reasonable quotation

For summer wear in the city and at resorts, roshanara crepe skirts are ultra vogue. The smart sports styles featured—and pictured—are in plain white

or in white satin-striped in black or self color. Distinctly unusual values. 4th floor.

Returning from the Honeymoon, the Bride looks forward eagerly to the new Home, and its furnishings.

Imagine her Delight when she finds in it a

Chickering

Why! Mother had a Chickering for a Wedding Gift, and so did Grandmother! What, in truth, makes a more beautiful gift—beautiful in tone, design, and in the traditions which surround this famous piano.

A new Small Grand, in English brown Mahogany, Colonial Design, is priced at

$1225.00

BISSELL-WEISERT
PIANO COMPANY

26 SOUTH MICHIGAN AVENUE

If it's done with Heat

Brass Melting

You can do it *Better* with GAS

in shop or factory

Gas is rapidly coming into wider industrial use in Chicago because of its superiority as a fuel from the standpoints of uniformity, concentration, ease of control, cleanliness, elimination of storage space requirements, and general operating efficiency.

Investigate Gas Service today—get the facts. Write, or better still, call WABASH 6000.

ALTOGETHER Save Grand Opera for CHICAGO!

Industrial Gas Department

The Peoples Gas Light & Coke Co.
CHICAGO

23,468 Chicago Industries Today Using GAS

VOTE $500,000 TO SIFT CROOKED WARTIME DEALS

[BY A STAFF CORRESPONDENT.]

Washington, D. C., May 15.—[Special.]—The house today passed the bill appropriating $500,000 to the department of justice for prosecution and investigation of war frauds and the creation of a special grand jury in the District of Columbia.

The attitude of the Republican leaders was that the department of justice was crippled by lack of organization and additional funds were necessary to bring together a proper investigation and prosecuting force.

Democratic members of the appropriation committee recalled that there had been three deficiency bills and one regular appropriation bill during Attorney General Daugherty's administration and that he had not seen the necessity of an additional force until attacked by Republican members of the house for delay in the prosecution of war fraud cases.

Still After Daugherty.

Representative Woodruff [Mich.], who, with Representative Johnson [S. D.], launched the attack upon the department for failure to institute suits against profiteers, asserted that he saw in the demand for an additional appropriation an effort to block the inquiry proposed by him and Mr. Johnson. The situation had come to such a pass as to justify a thorough inquiry into the department of justice, he said.

"The type of men in charge of the war fraud cases does not satisfy an impartial public opinion," Woodruff said. "The designation of Abram F. Myers to take charge of these cases, shows to those who are familiar with conditions at the department of justice, a lack of desire promptly to start criminal action and civil cases to force restitution of money illegally obtained from the government."

Illinois Waxes Bitter.

Representative King [Ill.] said in a speech supporting the appropriation:

"When Attorney General Daugherty permitted himself to be persuaded by the misrepresentations of two of his subordinates, Abram Myers and J. L. Leinhan, to dismiss Maj. W. O. Watts, he performed two far reaching deeds.

"He deprived his department of the efforts of an effective and patriotic servant who had a sincere desire to be of service to his country by helping to unearth and bring to light the most powerful group of grafting Apaches that ever infested and threatened the life of any government.

"Second, he raised the curtain on what promises to be, if justice prevails, the greatest exhibition that ever obtained of thievery, peculation and exploitation of a patient people and their government, surrounded by a scene as black as hell and as rotten as the ancient state of Denmark."

Sunday School Attendance Shows Advertising Pays

West Frankfort, Ill., May 15.—[Special.]—All Sunday school attendance records in southern Illinois are believed to have been broken yesterday when the First Baptist church reported 1,146 present on "Mothers' day," other churches also reporting a record attendance, the result of extensive newspaper advertising.

LATINS TRY HALL OF AMERICAS FOR MAGIC OF PEACE

[BY A STAFF CORRESPONDENT.]

Washington, D. C., May 15.—[Special.]—Before a distinguished audience consisting of practically the whole diplomatic corps of Washington, Secretary of State Hughes today ushered into being the Tacna-Arica conference, called by President Harding in the hope that the longstanding boundary dispute between Chile and Peru could be amicably settled.

The conference was called to order in the "Hall of the Americas" in the Pan-American union, where many of the more important meetings of the armament conference delegations were held and where the Shantung treaty was signed by the representatives of Japan and China.

An agreement on this important dispute, Mr. Hughes told the delegates of Chile and Peru, "will not only demonstrate your wisdom and lofty conceptions of duty but will furnish the world with a needed and inspiring example of the practice of peace."

The privilege and responsibility of exceptional opportunity rests upon the representatives of the two republics, he declared, pointing out that the American republics were watching the conference with deep interest and fervent hope.

"The only relief for a troubled world is in resort to the processes of reason in lieu of those of force," the secretary continued.

"What is done here will have a lasting effect upon the security and happiness of all peoples, inasmuch as the success of this conference through your agreement will furnish the world with a needed example."

Of the propriety of the Pan-American union as a seat for the conference, Secretary Hughes said that the building was dedicated to the promotion of good relations among the American republics. There had been witnessed the astounding spectacle of great naval powers voluntarily agreeing to scrap a large proportion of their capital ships and to end the serious competition in naval armament, thus relieving their peoples of an intolerable burden and affording convincing proof of the absence of policies of aggression.

"Surely this is an auspicious time to heal old wounds and to end whatever differences may exist in Latin-America," Mr. Hughes declared. "And there could be no more agreeable harbinger of a better day and of a lasting peace upon this hemisphere than the convening of this conference of the representatives of the republics of Chile and Peru."

The secretary congratulated the delegates upon the "noble and conciliatory spirit" which had animated both governments in agreeing to the conference and expressed "the firm conviction that your zealous and well directed endeavors dominated by this friendly spirit will be crowned with complete success."

Even Booze Going Through U. S. Can Be Seized, Ruling

Washington, D. C., May 15.—The Supreme court in a decision today ruled that liquor while within the boundaries of the United States en route from one foreign port to another can be seized under the national prohibtion act.

"Eet hav' da real Italian Spaghetti flav"

THINK OF IT—Italian Spaghetti, cooked with all the famous Italian flavor—at any one of the Thompson Pure Food Restaurants! It costs only fifteen cents, with buttered bread.

Try some. Then you'll know where to go when you want real, GENUINE, Italian Spaghetti.

Look for This PURE FOOD SIGN—

Thompson's

The John R. Thompson Co. owns and operates Pure Food Restaurants in Chicago, St. Louis, New York, Atlanta, Aurora, Baltimore, Birmingham, Bloomington, Buffalo, Chattanooga, Cincinnati, Cleveland, Dallas, Danville, Decatur, Detroit, East St. Louis, Erie, Flint, Grand Rapids, Houston, Indianapolis, Kansas City, Louisville, Memphis, Milwaukee, Mobile, Newark, New Orleans, Norfolk, Peoria, Philadelphia, Pittsburgh, Providence, Quincy, Saginaw, Springfield and Terre Haute, as well as 66 Green Front Grocery Stores in Chicago and vicinity

GRANT'S ART GALLERIES
32 and 34 S. Wabash Ave., Chicago
ANNOUNCE
THE CLOSING SALES AT AUCTION
For Immediate Liquidation of Part 5 of the Great Assemblage of
Oriental Rugs and Carpets
Consisting of an extraordinary collection of **Persian Silks, Royal Keshans, Royal Saruks, Royal Kermanshahs,** etc., including many of great value, and ranging in size from 8x10 to 20x30, as well as many hundreds in smaller sizes. **Many of the most important pieces are contained in this part.**
From the large stock of Donchian & Company, formerly located at 262 Fifth Avenue, New York City, now in liquidation because of the death of
John B. Donchian
The collection now offered includes, in addition to the original stock, others which have been added to offer a
Wide Assortment of Weaves, Sizes and Designs
The sale is conducted by the surviving partner as Liquidator, with the consent of
GUARANTY TRUST CO.
of New York and its associate
EXECUTORS
of the Estate of John B. Donchian, Deceased
MILTON B. IGNATIUS, Attorney for Liquidator
140 Nassau St., New York City
A NEW AND COMPLETE CATALOGUE HAS BEEN PRINTED COVERING EVERY RUG TO BE SOLD
To be sold Today, May 16, and the following 4 days, at 2 P. M.

Mandel Brothers
Stationery department, first floor
High grade linen stationery
—600 boxes specialized
Very best fabric finished paper in popular shades—blue, pink, violet, buff; also white.

120 sheets and 125 envelopes
for 1.95
You will count this an excellent opportunity to lay in a good supply of stationery for your summer needs. See cut. *First floor.*

PECK & PECK
Sport Stockings of rich and heavy silk
THEY ARE HEAVILY RIBBED, these Peck and Peck sport stockings, and they cling trimly as no other sport stocking can. They are heavy and very durable and their colors are the colors of outdoors. The price is $8.50 a pair.
PECK & PECK
4 NORTH MICHIGAN BOULEVARD
New York Newport Paris Palm Beach Southampton
PECK & PECK

How Cool it Feels

That Stupid Feeling goes in two minutes after an
OSAGE RUB
At your regular Barber's

TENTOBED
Best equipment made for tourists desiring to camp
Thousands are now in use. You don't have to make your Auto look like a moving van when you have a TENTOBED. They are the most compact, light in weight, durable, and simple to put up. As comfortable as any bed in your home—rain and mosquito-proof. Can be set up, or taken down in five minutes—requires no poles nor stakes.
TENTOBEDS are made to accommodate up to six grown persons. "TENTOBED" is our Trade-Mark. Look for the name; it is on every TENTOBED made. You can obtain them at reliable dealers. Write for free catalog.
TENTOBED COMPANY
3300 Jackson Boulevard, CHICAGO
Phone Kedzie 2282
We will gladly demonstrate them at our office to all who call.

The Boul Mich Coffee Shop
223 Michigan Ave.
An attractive spot to chat, or just to relax, over a delightful luncheon, served with delicious
STEWART'S COFFEE
STEWART & ASHBY, IMPORTERS, CHICAGO
Phone Central 1771

ECONOMICAL WOMEN must have *The Tribune*—because much of its advertising — merchandising news—is not found in any other newspaper.

Advertise in The Tribune.

RADIO CRAZE IN ENGLAND; BARS MAY BE LIFTED

End of Government Ban Contemplated.

BY CHARLES SLOAN.

England apparently has gone radio crazy overnight, even as America did six months ago, if overseas dispatches may be taken as evidence.

Heretofore strict legislation has barred the Englishman from joining the radio fraternity on terms of equality with America. Then, too, there was a lack of broadcasting stations.

Now it is to be changed. Public demand is said to have grown so strong that the British ministry of communications is seriously considering asking for authority to make radical changes in existing statutes.

According to Godfrey Isaacs, managing director of Marconi's Wireless Telegraph company, an important announcement is to be expected as soon as parliament reassembles.

"I only hope the public takes to it easily," Mr. Isaacs is quoted. "I don't want to see an epidemic of radio 'flu' here.

"We are ready to go as soon as the government gives the word. We can construct sending stations in any part of Great Britain shortly. I would rather see a policy of renting machines to listeners put into effect, however, than I would the policy of selling which now prevails in the United States.

"England, in the next few years, will not be greatly behind America, however."

The Women's Radio League of America, Inc., was formed in New York last week. Plans are being made to establish branches in all other principal cities in the country. Headquarters are now at room 907, Y. W. C. A. building, 53d street and Lexington avenue, New York.

The program of station K-Y-W of the Westinghouse Electric and Manufacturing company for tonight follows:

Petersen sisters .... Vocal duets
Weldon Whitlock .... Baritone
Edison Symphony orchestra.
Mr. Morgan L. Eastman, conductor.
1. (a) Land of the Long Ago .... Ray
(b) O' Sole Mio .... Di Capua
Weldon Whitlock.
2. (a) Nights of Gladness—Waltz.... Ancliffe
(b) Humoreske .... Dvorak
Edison Symphony orchestra.
3. Where My Caravan Has Rested...... Lohr
Alvina and Gladys Petersen.
4. (a) La Morsaria .... Morse
(b) Cavatina .... Raff
Edison Symphony orchestra.
5. When You and I Were Young, Maggie
.... Butterfield
Weldon Whitlock.
6. (a) Serenade .... Drigo
(b) Mighty Lak' a Rose .... Nevin
Edison Symphony orchestra.
7. Drink to Me Only with Thine Eyes..
.... English
Alvina and Gladys Petersen.
8. (a) Rustle of Spring .... Sinding
(b) Apple Blossoms .... Roberts
Edison Symphony orchestra.

"W-B-A-Y" is to be the call signal of the new American Telephone and Telegraph broadcasting station in New York City. Present plans are to lease it to all comers. It is sufficiently powerful to be heard easily in Chicago in clear radio weather.

Have you sent in your name for THE TRIBUNE's radio census? If you own a receiving set, do it today. Address the Radio Editor, TRIBUNE, giving a few facts about the make and range of your set.

DR. C. A. NEYMANN RESIGNS COUNTY PSYCOPATHIC JOB

The resignation of Dr. Clarence A. Neymann, superintendent of the Psychopatic hospital, was reluctantly accepted yesterday by the county board, following his plea that he be relieved to resume private practice.

DR. CLARENCE A. NEYMANN.

The appointment of Dr. Francis J. Gerty, who has been a member of the hospital consulting staff for several years, was approved by the board after a communication from the entire staff, recommending his promotion was read.

"I desire to concentrate, in more detail, on my work in the various hospitals of the city," said Dr. Neymann in his resignation, "and I believe so much of my time will be taken that I cannot give the Cook County Psychopatic hospital, as much time as the administrative duties of the superintendent require. It is my hope to be able to continue to help the psychiatric patients of Cook county, and I will always be willing to work under your direction."

Bulgaria Closes Church Where Hollis Got Divorce

SOFIA, Bulgaria, May 15.—[By the Associated Press.]—The Unitarian church at Dubnitza, the pastor of which granted the divorce to former United States Senator Hollis, recently declared illegal by the Bulgarian government, has been closed by the police at the request of the ministries of foreign affairs and religion.

Herrick of Beauty Contest Fame to Flirt with Death

Washington, D. C., May 15.—Describing himself as "the aerial daredevil of congress," Representative Manuel Herrick, Republican [Okla.], announced today that he will attempt a complete repertoire of stunt flying over Washington tomorrow.

DR. BURTON ASKS MICHIGAN U. MEN TO END VIOLENCE

Ann Arbor, Mich., May 15.—[[Special.]—President M. L. Burton today issued this statement to the students of the University of Michigan relative to the relationship between the university and the student self-governing bodies.

"It seems wise to reiterate at this time that the university cannot tolerate in any way the use of violence, but, with this understood, I want to make clear that the university stands behind the student council in its efforts to develop effectively what is termed 'student self-government.'

"Student self-government, the university believes, is an effort to substitute reason for force, and the students by their use of force are attacking their own form of government. If force or disorder be encouraged by student opinion, as expressed in the editorial columns of The Daily this morning, it can have no other effect than that of defeating 'student government.'

"The committee of inquiry, recently appointed, concurs in this statement."

ERWIN, WASEY & COMPANY

Advertising

NEW YORK CHICAGO LONDON

In order to serve our clients properly in the English and Continental markets, we found it necessary to establish advertising organizations in both London and Paris

Chalmers

COUNTRY CLUB

"Porosknit"

REG. U.S. PAT. OFF.

Which is You?

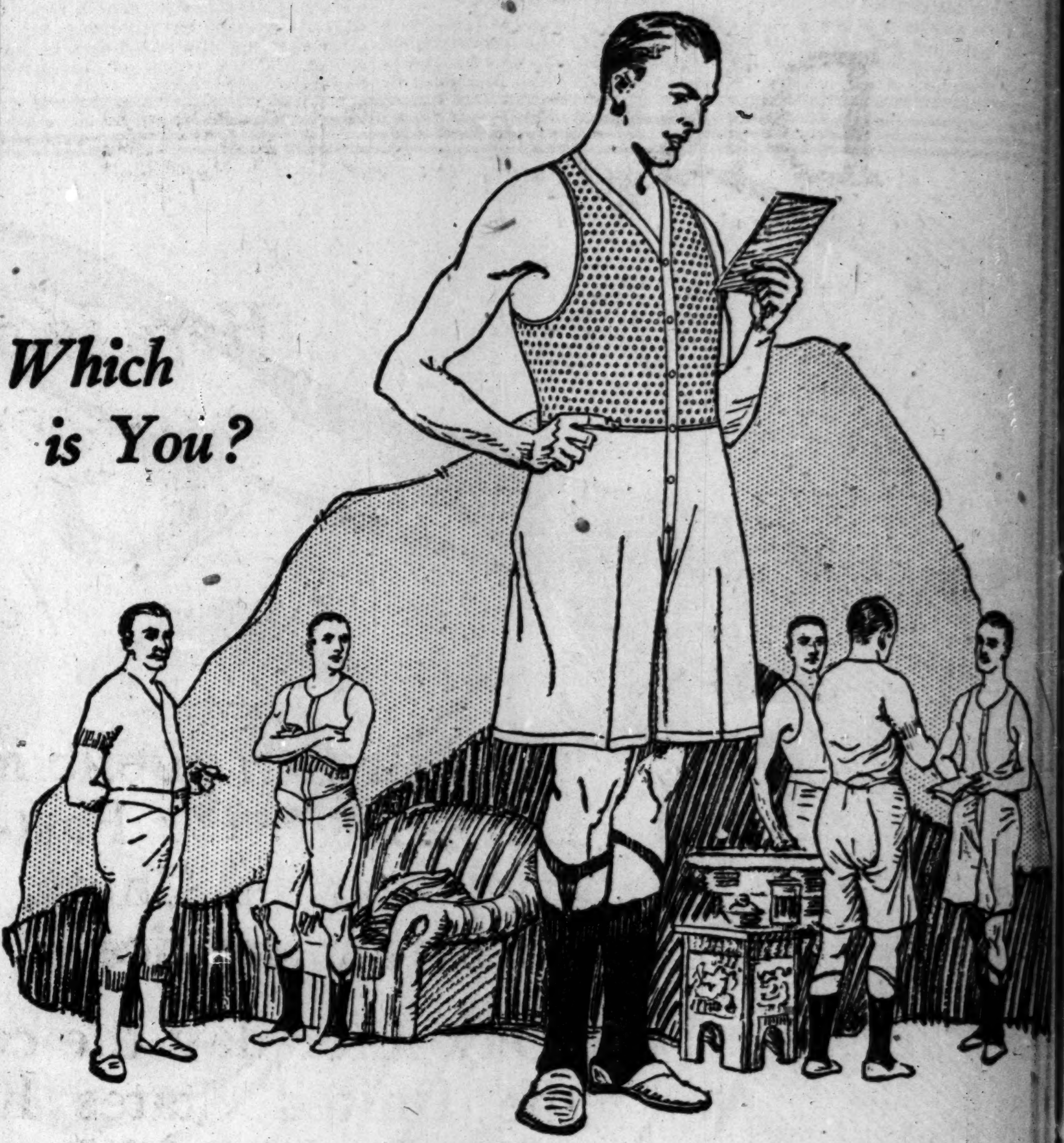

CHALMERS Country Club is a *new* idea in union suits—made like the track suit of an athlete. Absorbent, doesn't stay damp—doesn't split across the back—never sticks nor clings.

Mercerized silk-like *"Porosknit"* from the waist up, loose fitting woven fabric from the waist down. It stretches more ways than you can.

Your own particular shop can show it to you in both sleeveless knee-length and short sleeve knee-length styles.

America's Most Stylish Underwear

Top two-ply, full lustre mercerized *"Porosknit"* with choice of fine grade striped madras or sheer handkerchief cloth below the waist $1.50

Men's Style at $1.25
Full Combed Yarn POROSKNIT above waist, with Pajama Pin Check below.

Men's Style at $1.75
Mercerized Silk-Like POROSKNIT above waist; with Mercerized Silk-Like Basket Weave below.

Men's Style at $2.00
Mercerized Silk-Like POROSKNIT above waist, with Genuine Mercerized Soisette below.

Men's Style at $2.50
Mercerized Silk-Like POROSKNIT above waist, with Artificial Silk Stripe below.

Men's Style at $3.00
Extra Grade Full Mercerized POROSKNIT above waist, with Real Silk Stripe Cloth below.

Boys' Style at $1.00
Full Combed Yarn POROSKNIT above waist, with Pajama Pin Check below.

Boys' Style at $1.25
Mercerized Silk-Like POROSKNIT above waist, with Sheer Pongee Cloth below.

CHALMERS KNITTING COMPANY, *Amsterdam, New York*
Chicago Office: 408 South Wells Street
Phone Harrison 7645

The intrinsic value and enduring quality of the Special-Six have won for it the hearty endorsement of thousands of owners. It will win you, too, when you consider:

—*its comfort*—seat cushions of soft, genuine leather, nine inches deep; long semi-elliptic springs, front and rear. Seats five without crowding.

—*its power*—L-head motor, 3½x5, which develops 50 horsepower. Remarkable for its flexibility.

—*its economy*—low maintenance cost and infrequent repair shop attention.

—*its beauty*—body of harmonious lines built by Studebaker experts, with tailored top, which holds large plate glass rear window.

—*its equipment*—jeweled eight-day clock; one-piece, rainproof windshield with windshield wiper; tonneau light with extension cord; transmission lock which reduces rate of theft insurance to owner 15 to 20 per cent; one key locks tool compartment in left front door, ignition switch and transmission lock.

—*its background*—Studebaker's prestige and seventy years' experience in building quality vehicles assures complete satisfaction.

Touring, $1475; 2-Passenger Roadster, $1425; 4-Passenger Roadster, $1475; Coupe, $2150; Sedan, $2350. All prices f. o. b. factory

STUDEBAKER SALES CO. OF CHICAGO
Studebaker Distributors
Michigan Ave. at 21st St. Phone Calumet 6480

57

How to feel better

Eat Spaghetti—Heinz Spaghetti—the kind with the delicious tang of red ripe tomatoes perfectly seasoned and spiced and blended with a famous cheese. Eat it often, instead of meat and so many other things that cost more and are not so good for you. It's a real food.

HEINZ Spaghetti

Ready cooked, ready to serve

DEALERS! JOBBERS!

We manufacture and have in stock for immediate delivery:

Binding Posts Switch Points
Switch Stops Switch Parts
Slides Complete Switches
Lightning Arresters and Dials

Crystal Detector complete and assembled, without the crystal, retails at 10 cents. Good margin of profit to the dealer. Wire or write for samples and quotations.

ARJAY RADIO PRODUCTS
ELIZABETH, N. J.
New York Office: 50 Church St.

WANTED—Eight Salesmen of unusual ability by Devoe & Raynolds Co., Inc., the oldest paint manufacturing concern in America. Founded 1754.

This Opening Is Due to Sales Expansion

Paint knowledge is unnecessary. The requirements are Successful Sales Experience—Good Education—Ambition—Determination—Pep.

Only high grade men capable of unusual development will be considered.

Apply to E. T. GRAY
Address—14 West Lake St., Chicago

Get Your Free

$1.00 PACKAGE OF GENUIN[E] YEAST VITAMINE TABLET[S]

from your druggist today.

If you are thin and emaciated and [...] something to help you put on flesh and [in]crease your weight, Yeast Vitamine Tabl[ets] should be used in connection with organ[ic] Nuxated Iron. Without organic iron, [...] food and Vitamines are absolutely useless as your body cannot change inert, lifeless food into living cells and tissue unless you have plenty of organic iron in your blood. Organic iron takes up oxygen from your lungs. This oxygenated organic iron unites with your digested food as it is absorbed into your blood, just as fire unites with coal or wood, and by so doing it creates tremendous power and energy. Without organic iron in your blood your food merely passes thru your body without doing you any good.

Arrangements have been made with the druggists of this city to give every reader of this paper a large $1.00 package of Genuine Yeast Vitamine Tablets absolutely free with every purchase of a bottle of Nuxated Iron.

NUXATED IRON
For Red Blood, Strength and [...]

British Get Chinese News Through Belated Use of Public Ledger Dispatches—

Here is a cablegram sent by the London correspondent of the PUBLIC LEDGER

Special Cable Dispatch
Copyright 1922 By Public Ledger Company

"London, May 9

"The British public has depended to a great extent upon the PUBLIC LEDGER'S Far Eastern Service for its information about the recent civil war in China, although no London newspaper is connected with that service.

"Day after day the correspondents of English newspapers resident in the United States have 'picked up' dispatches published in the PUBLIC LEDGER, cabled them to London and, while they do not appear there until twenty-four hours after publication in the PUBLIC LEDGER, they often have proved fresher and more interesting than dispatches sent to London by news agencies and other special correspondents.

"A notable instance occurred today, when the Daily Mail, with the largest daily circulation in the world and a network of correspondents on both hemispheres, led its Chinese news with an article under a New York date line rewritten from the PUBLIC LEDGER."

NOT long ago three men of affairs agreed that the PUBLIC LEDGER has "The Greatest Far East News Service in the World." This is fairly good evidence that they were right.

THE PUBLIC LEDGER expends $20,000 a month for cable news alone, knowing that a superior news service means a superior kind of circulation.

In less than ten years the circulation of the PUBLIC LEDGER has grown from 45,000 to more than 270,000 daily

PUBLIC LEDGER

OF PHILADELPHIA

MORNING **EVENING** **SUNDAY**

CYRUS H. K. CURTIS, Publisher

FARMERS' BLOC BEATEN IN FIRST TEST ON TARIFF

[BY A STAFF CORRESPONDENT.]

Washington, D. C., May 15.—[Special.]—Senate farm bloc Republicans went down to defeat today in the first test of strength on their program of substantial increases proposed in the rates on agricultural products carried in the tariff bill as reported from the finance committee.

The setback came by a close vote when the senate rejected, 28 to 31, the amendment offered by Senator Hiram Johnson [Cal.] proposing a rate of 9 cents a pound on citrate of lime, in lieu of 6 cents as carried in the bill.

Johnson to Fight Again.

Immediately following the rejection of the amendment Senator Johnson gave notice that the farm bloc would demand another record vote on the proposition when the bill is taken up in the senate after the senate sitting as a committee of the whole completes its consideration of the measure.

Defeat of the farm bloc on this proposition, accomplished through a coalition of Democratic senators with the finance committee Republicans, is regarded by some of the Republican organization leaders as conclusive evidence that the bloc will not be successful in its announced determination to boost the agricultural tariff rates all along the line.

Leaders of the bloc did everything in their power to muster their full voting strength. At an early hour this morning they were at work paving the way for the vote. They arranged pairs for their members who were absent, and they prevailed upon some Democrats, who would not vote for the increase because of their party records for low rates, to remain away when the roll was called.

Five Republicans Join.

Five Republicans, who have never been counted as members of the farm bloc, voted with it for the higher duty on citrate of lime, but even with those recruits, there was a majority of three votes against them. The five Republicans added to the list today were Senators Medill McCormick [Ill.], Carroll S. Paige [Vt.], Truman H. Newberry [Mich.], George H. Moses [N. H.], and James W. Wadsworth [N. Y.].

Altogether twenty-five Republicans voted for the increase. The three Democrats who joined them are all members of the farm bloc, Senators Ashurst [Ariz.], Kendrick [Wyo.], and Broussard [La.].

BUSH SCOUTS N. Y. FEARS OF LAKES TO OCEAN CANAL

Terminals Head Sees No Competition.

[BY A STAFF CORRESPONDENT.]

Washington, D. C., May 15.—[Special.]—The Great Lakes-St. Lawrence Tidewater association, in a statement issued here today, quotes Irving P. Bush, president of the Bush Terminal company of New York, to refute arguments by New Yorkers that the proposed St. Lawrence seaway would injure New York.

"The port of New York," said Mr. Bush, "has little to fear in the way of competition from the Great Lakes ports in the event the St. Lawrence program is carried through."

"In this," the Tidewater association says, "Mr. Bush is quite right, for the use of the hydro-electric power developed on the St. Lawrence river would greatly quicken every industry in the state, and thereby swell the commerce of our proud metropolis.

More Proofs Adduced.

"We quote further from Mr. Bush: 'Cargoes from Europe to America are not bulk cargoes, and, as a matter of fact, steamers already entering New York city return with but half filled holds but find in their passenger and freight eastbound traffic sufficient profit to make this sort of westbound business fairly profitable.'

"So it seems that the question of return cargo which opponents of the St. Lawrence route contend makes the seaway impracticable is just as serious in New York. Any new country exporting foodstuffs and heavy manufactured goods always finds its imports are of less tonnage. The problem is the same at all American ports.

"Old Erie Canal a Failure."

"Mr. Bush continues: 'There has been a good deal of talk about the success of the New York barge canal. It has cost a great many millions of dollars, but I do not believe it can be called a success today. When DeWitt Clinton built the old Erie canal it acted as a stabilizing influence on railway competition, but as a carrier proposition I do not think that the New York barge canal can be reckoned an economic success.'

"'Why, then, should the western shipper be compelled to navigate an economic failure?'" Mr. Bush also doubts the utility of the proposed St. Lawrence seaway. As above noted, he owns terminals in New York.

Caveat Stops Probate of Croker Will in Ireland

[Chicago Tribune Foreign News Service.]

DUBLIN, May 15.—Proceedings toward the probate of Richard Croker's will have been halted by the entrance of a caveat in behalf of Richard Croker Jr. and Ethel White, both of New York. The effect of this caveat is that the will becomes a contention and nothing can be done in Ireland toward granting a probate until it comes before the judge of a higher court and a decision is given on the points raised by the caveat.

Mandel Brothers

announce to begin Wednesday morning at 8:30, the greatest of all "Mina Taylor" sales:

10,000 Mina Taylor dresses

in kitchenette, bungalow and outing styles; women's, misses' and stylish stout sizes; of Mina Taylor excellence in every detail; at

1.95—3.95—5.95—7.95

—the lowest prices possible for dresses so fine in fabric and fashion.

Third floor.

See evening papers for details.

Building for the Future

IN its determination to continue rendering a maximum service to the 28 million people of 11 states, the Standard Oil Company (Indiana) is mindful of the fact that these people will need gasoline and lubricating oils in continually increasing quantities as the years go by.

During the past two years the number of automobiles registered in this territory shows an increase of over 35%.

	1919	1921
Ill.	478,438	670,452
Ind.	277,255	400,342
Iowa	363,079	430,003
Kan.	227,752	291,309
Mich.	325,813	477,037
Minn.	259,743	328,700
Okla.	144,500	221,300
N. Dak.	82,885	92,643
S. Dak.	104,628	119,262
Missouri	244,363	343,386
Wis.	236,290	342,060

The Standard Oil Company (Indiana) interprets efficient service to the community to mean the production of vast quantities of gasoline and lubricating oils of highest quality, for high quality can be of definite service to the consumer only when he can obtain the products he needs when he wants them.

The comprehensive distribution system maintained by this Company makes this possible, for the Company has brought into play every unit of its enormous manufacturing and distributing organization, from the refinery to the bulk station, to the dark green tank wagon that patrols the highways and byways.

As the need for increased facilities becomes apparent, the Board of Directors of this Company expands its activities, not merely to meet the immediate need but always to keep a step ahead.

It is this anticipatory service which has made this Company a leader in its field.

Standard Oil Company
(Indiana)
910 So. Michigan Ave., Chicago, Ill.

2738

That Vacation Land you've never seen

BY AN EASTERNER

THERE'S a strange land in your country, unlike any other that you've ever seen—and it's the greatest summer playground that world-wide travelers have ever visited.

"Different" from the moment that you enter till you leave it—and enchanting, everywhere you look.

Lofty mountains, some rugged, some smooth. Hundred-mile views from peaks that you can climb, or from mile-high trolley lines or motor roads.

Fertile valleys on one side—a desert like Sahara on the other.

Mountain lakes and trout streams, golfing, sea bathing, tennis, camping, hikes into wildernesses, missions, dancing or the theatre.

All within a stone's throw of the ninth city in size in the United States!

That is Southern California—the great vacation land that you have missed.

Perhaps you think it warm there during summer. It *is* warm and balmy, but *how* warm?

Temperature

The average mean temperature in Southern California for the past 44 years (U. S. Weather Bureau records) is as follows: June, 66—July, 70—August, 71—September, 69.

The same records show that a great city in the center of this section has on the average only one day in June, two days in July, three in August and three in September when the thermometer touches or exceeds 90 degrees.

The air is usually dry, so higher temperatures are comfortable here that would be uncomfortable in the East where humidity emphasizes heat.

Southern California averages 300 days of sunshine. Summer is the rainless season so you can plan on perfect weather for your fun.

An Invaluable Change

Vacations are of value to the extent that they provide a change of scene, environment and interest—so most physicians say. They say also that whole families need this change.

I—an easterner—first went to Southern California in the summer on the advice of a physician who had been there.

I went first for my health. But for each succeeding six summers I went to see sights and enjoy experiences and diversions that I had never known until I found this wonderland of summer.

I found there 4,000 miles of motor highways, paved like city streets, leading to a myriad places filled with that rare charm of unfamiliarity and difference—scenery, people and occupations—that always is suggested by the phrase, "a trip abroad."

In fact, I found each year in Southern California "a trip abroad in my own United States."

And so can you, who wish to do so—and at a very reasonable cost.

Go Now

The thing to do is go now, while you may. Go see these things that you have never seen. There's real rest in the *newness* of a change like this.

Let the entire family have this great trip this summer. It will be a life-long source of pleasure to you.

Special low-rate, round trip fares now in effect—*No more War Tax.*

Ask any railroad ticket agent for further information, or mail coupon below.

If you go to Southern California but once and stay only two weeks you'll never regret it—you'll say it's the best trip of your life.

All-Year Club of Southern California
Sec. 601, Chamber of Commerce Bldg.
Los Angeles, California

All-Year Club of Southern California,
Sec. 601, Chamber of Commerce Bldg.,
Los Angeles, California.

Please send me full information about the summer vacation possibilities in Southern California.

Name ____________________

Address ....

THE ATLAS OIL BURNER MEANS

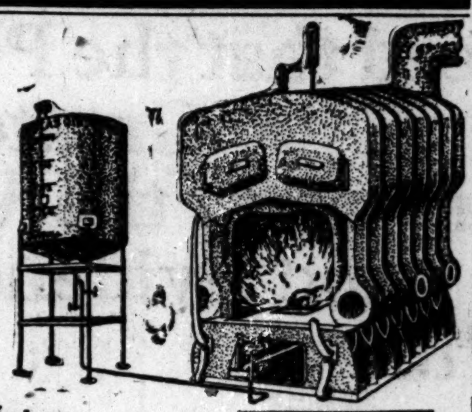

No Coal — No Motor
No Ashes — No Noise
No Gas — No Electricity

PHONE SUNNYSIDE 7789

The BEST RECOMMENDATIONS of ATLAS OIL BURNERS are from those who have operated the ATLAS for the season. There are several in your immediate neighborhood that have operated all season. ASK US ABOUT THEM.
DON'T buy coal. DON'T put DIRT and DUST into your home and have it HAULED OUT again.
Enjoy the COMFORTS of OIL BURNING with the simple operating ATLAS OIL BURNER.
NO MECHANICAL PARTS. Adaptable to HOT WATER, STEAM BOILERS or HOT AIR FURNACES.
INSTALL NOW; avoid the GREAT FALL RUSH. BE READY for the early fall chilly days.
Our engineers will gladly call at your home and make proper recommendations without obligations on your part. Phone, write or call at once—prepare for winter.
Price $75.00 to $225.00. THERMOSTAT attachment extra.

Atlas Oil Burner Co. 5812 BROADWAY, CHICAGO, ILL.

Guaranteed 10 Years

ATLAS OIL BURNER CO.

Chicago Distributors
Heating Appliance Co.,
1317 E. 47th St.
Phone Oakland 8452.

EVANSTON
Ligare & Calhoun,
1623 Orrington Ave.
Phone Evanston 270.

OAK PARK
Irving & Nelson,
1021 Lake St.
Phone Oak Park 734.

PENNSYLV[ANIA] PRIMARY HAS NEW ...

Pinchot Will C... Old Gua[rd]

Pittsburgh, Pa., M[ay] ... —While all parties ... didates for national ... at tomorrow's prima[ry] ... two outstanding cont[es]ts ... between Attorney ... E. Alter and Gifford ... gubernatorial nomina[tion] ... Wharton Pepper and ... liam J. Burke for th[e] ... tion to succeed the la[te] ...

Although political ... trustworthy, indicate ... of Alter and Pepper, ... not be predicted wit[h] ... assurance. The Pinc[hot] ... a great extent, is a ... tity. In many count[ies] ... mated closely, but ... definite can be glean[ed] ... of the Pinchot leade[rs] ... current of protest a[gainst the] ... administration will b[e] ... the polls.

Alter has the suppor[t] ... element in the old Re[publican or]ganization and will be ... ation of political mac[hinery] ... get voters to the pol[ls].

The Pepper-Burke ... ent angle. Pepper is ... from many Republic[ans] ... are supporting Alter ... ber of active Pincho[t] ... doing the same thing. ... ments behind Burke ... soldiers.

The campaign has ... many phases. Wome[n's organ]izations which worke[d] ... organizations and oth[er] ... cations. The heads ... church departed fro[m] ... issued appeals in beha[lf of] ... Pepper. Following th[e] ... bishop for Pennsylva[nia] ... rescue of Attorney G[eneral] ... is a communicant ... church.

Light Match to ... Gasoline; 1 D[ead]

Iola, Kas., May 15.— ... 11, is dead and his ... 16, is dying in a ho[spital] ... burns received in an ... the boys lighted a m[atch] ... much gasoline they ... of a motor car.

PENNSYLVANIA'S PRIMARY TODAY HAS NEW ANGLES

Pinchot Will Contest with Old Guard.

Pittsburgh, Pa., May 15.—[Special.]—While all parties will nominate candidates for national and state offices at tomorrow's primary election, the two outstanding contests are the battles between Attorney General George E. Alter and Gifford Pinchot for the gubernatorial nomination and George Wharton Pepper and Congressman William J. Burke for the senate nomination to succeed the late Boise Penrose.

Although political signs, usually trustworthy, indicate the nomination of Alter and Pepper, the results cannot be predicted with any degree of assurance. The Pinchot strength, to a great extent, is an unknown quantity. In many counties it can be estimated closely, but in others nothing definite can be gleaned. It is the claim of the Pinchot leaders that an undercurrent of protest against the state administration will be in evidence at the polls.

Alter has the support of almost every element in the old Republican state organization and will benefit in the operation of political machinery which can get voters to the polls.

The Pepper-Burke fight has a different angle. Pepper is receiving support from many Republican leaders who are supporting Alter and a large number of active Pinchot adherents are doing the same thing. The strong elements behind Burke are labor and the soldiers.

The campaign has been unusual in many phases. Women formed organizations which worked through church organizations and other social ramifications. The heads of the Episcopal church departed from traditions and issued appeals in behalf of Pinchot and Pepper. Following this the Methodist bishop for Pennsylvania came to the rescue of Attorney General Alter, who is a communicant in the Methodist church.

Light Match to Measure Gasoline; 1 Dead, 1 Dying

Iola, Kas., May 15.—Arthur Thohof, 11, is dead and his brother Walter, 15, is dying in a hospital here from burns received in an explosion when the boys lighted a match to see how much gasoline they had in the tank of a motor car.

MRS. CRANE GETS RIGHT TO REMOVE SON TO NEW YORK

MRS. ELIDA PIZA CRANE.

The curtain was to have been rung down yesterday in the Kane county circuit court at Geneva, Ill., on the final act of the turbulent romance of Herbert P. Crane, 61 years old millionaire traveler of St. Charles, and Mrs. Elida Piza Crane, 24, a Costa Rican beauty, whom he wed six years ago, just after she had been acclaimed the queen of beauty of the land at the national ball in San José.

The denouement, which was to have assumed the form of a court ruling on Mr. Crane's plea to require his former wife to remain in Illinois if she was to retain the custody of their son, Anthony Rafael Crane, 3, was postponed indefinitely. Counsel for the contending parties agreed to such action several days ago. The former Mrs. Crane was not at all put out by the agreement.

Although she is now living in Geneva, she intends to go to New York to live, taking the boy with her. She will give a bond to assure the court that she will not take her son out of the country without its father's consent.

A PHENIX PRODUCT

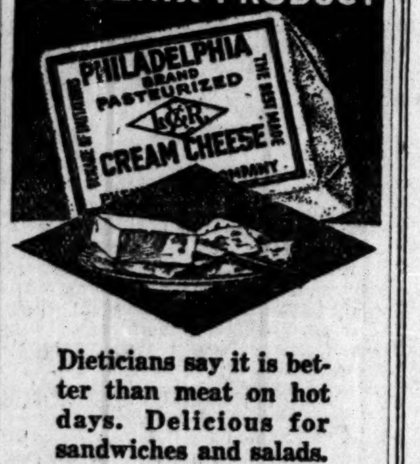

Dieticians say it is better than meat on hot days. Delicious for sandwiches and salads.

Look for PHILADELPHIA Brand on the package.
PHENIX CHEESE CO.
218 W. Ohio St.
Chicago

PHENIX
Means GOOD Cheese

CHURCH LIBERALS HOLD MEETINGS TO TALK UNITY

Liberals in religion, including Unitarians, Universalists, and independents, are uniting this week in Chicago in a conference in which the special interests of each branch of the fraternizing churches are considered.

The Unitarians met yesterday at the First Unitarian church, 57th street and Woodlawn avenue, the Rev. W. H. Pulsford, pastor. At the same time the Universalists mets in St. Paul's-on-the Midway Universalist church, 60th street and Dorchester avenue, the Rev. L. Ward Brigham, pastor.

On Wednesday evening a union dinner will be held at the St. Paul's-on-the-Midway Universalist church. Both conferences will close on Thursday.

At the Unitarian conference yesterday the Rev. Curtis B. Reese declared the time had come for a federation of all religious organizations in America.

HOFFMAN DEATH WAS A SUICIDE, JURY DECIDES

Rockford, Ill., May 15.—[Special.]—A coroner's jury decided today that Grace M. Hoffman, 17 year old Rockford college freshman, died on April 12 of poison taken with suicidal intent for unknown reasons, thus settling officially a mystery that has puzzled Rockford authorities.

Miss Hoffman, whose home was in West Branch, Ia., was found in convulsions in her dormitory room at the college. It was believed she had taken a poison by mistake for asperin to relieve a headache. Four asperin tablets were found on a table near by.

Then Oscar Rudelius, a druggist, informed Coroner Fred C. Olson that he had sold some poison earlier in the day to a girl closely resembling Miss Hoffman. The girl's college friends and her family denied she was unhappy, or had had a love affair.

TODAY—
A Luncheon you'll like
50c

Today's Menu
Served From 11 Till 3

Hot Roll, Bread and Butter
Broiled Lake Trout, Parsley Butter
Roast Sirloin of Beef, Brown Gravy
Baked Veal Pot Pie, Jardiniere
Southern Beef Stew, Green Peppers

Mashed Potatoes Steamed Potatoes

New Asparagus in Cream

Fresh Apple Pie Rhubarb Pie
Peach Cobbler
Chocolate Ice Cream

Tea, Iced Tea, Coffee, Milk, Buttermilk.

Tonight—A Good Dinner—75c

Miss Ellis' Tea Shop
Second Floor—81 E. Madison—Cor. Michigan

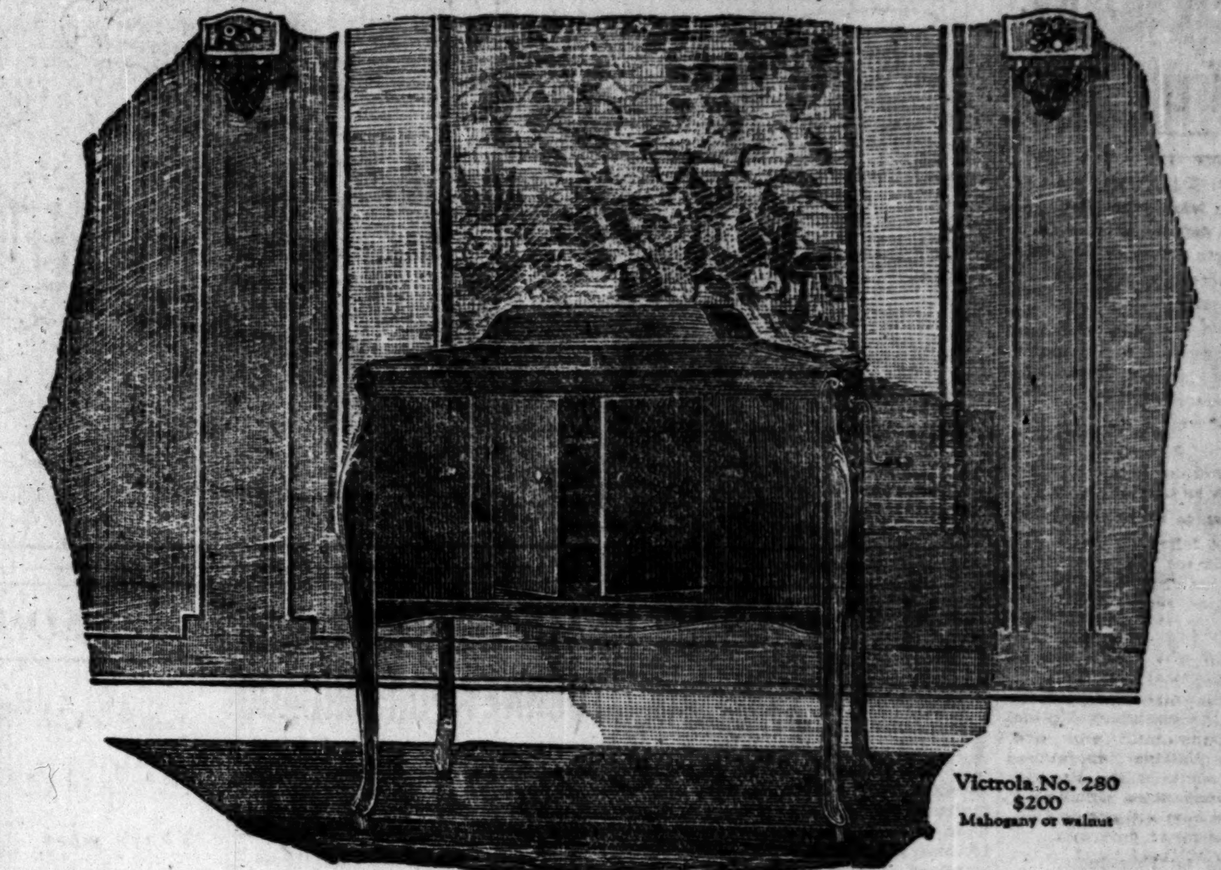

Victrola No. 280
$200
Mahogany or walnut

Victor stands for quality in talking-machine products

Every Victrola embodies the knowledge and experience of an organization engaged for a quarter-century in the sound-reproducing art. Victor Records represent moments of inspired achievement in the life of some great artist. By using the Victrola and Victor Records *together* you actually hear all the personal tone and interpretation which have made each artist famous.

Victor Records you should have

Opera Numbers
Vesti la giubba Catalog numbers—88061, 64169, 64484, 64840, 55083, 45055
Mad Scene from Lucia Catalog numbers—88071, 88021, 88299, 74509, 55047, 35214

Standard Songs
A Perfect Day Catalog numbers—64607, 64306, 17387, 18250, 17872, 17835
Good-Bye Catalog numbers—88280, 74346, 74550, 88065, 55106, 55065

Sacred Music
Ave Maria Catalog numbers—89073, 89129, 88016, 88562, 89104, 16490
Lead Kindly Light Catalog numbers—87248, 64092, 16533, 16394, 16053

Band and Orchestra Selections
National Emblem March Catalog numbers—17957, 18498
Hearts and Flowers Catalog numbers—35344, 16029

Any dealer in Victor products will gladly play any music you wish to hear. Victrolas in great variety $25 to $1500.

"HIS MASTER'S VOICE"

Victrola
REG. U. S. PAT. OFF

Important: Look for these trade-marks. Under the lid. On the label.

Victor Talking Machine Company
Camden, New Jersey

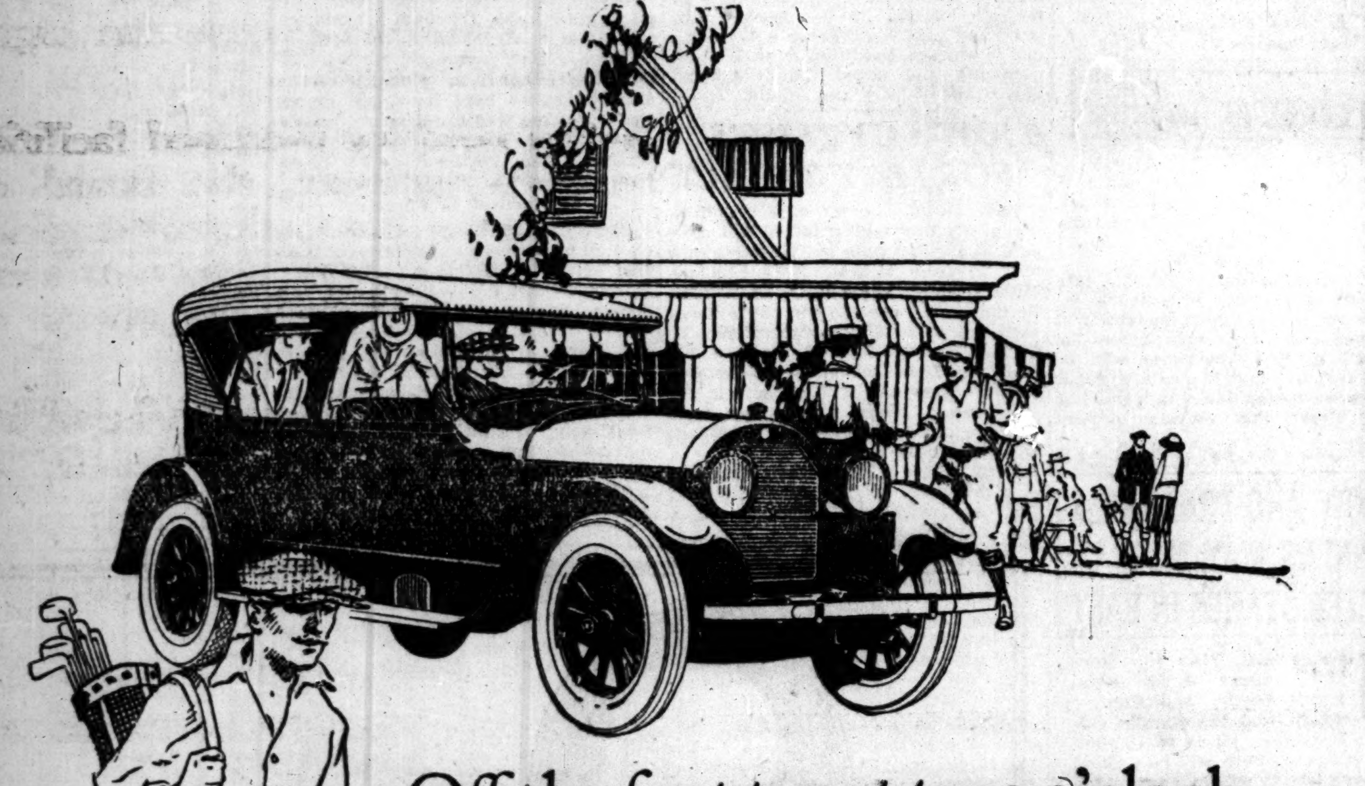

Off the first tee at two o'clock in the golfer's code means *two o'clock*—not a moment later.

Notice at your club, next time, what a surprising number of men depend upon Cadillac to get them off to a good start—a prompt start—bringing them a mile, or five, or fifty miles in comfort and ease of mind—with trainlike regularity.

Here again Cadillac's nineteen years of supreme dependability have made Cadillac the choice of the majority of those whose selection is based on long experience, and a searching comparison of real values.

CADILLAC MOTOR CAR COMPANY, CHICAGO BRANCH
Division of General Motors Corporation
2301 SOUTH MICHIGAN AVENUE
EVANSTON SALES AND SERVICE · 1820 RIDGE AVENUE

CADILLAC

The Standard of the World

ISOTTA FRASCHINI
"The highest class motor car"

Eight cylinders in a row. Brakes on four wheels
Wheelbase 146 inches

Chassis Complete, $7500
Plus war tax. F. o. b. New York

One year guarantee
Full spare parts stock on hand

Coachwork by the best known American firms
Prices upon request

Agents wanted for Chicago and Western territories

ISOTTA MOTORS, INC.
19 West 44th Street New York City

SAFEST
In Any Traffic
???
See Pages 102-103
Saturday Evening Post
This Week

The growth of The Chicago Tribune has been due largely to the extent of its service to its readers.

EDUCATIONAL

Sandstone Camp Green Lake, Wis.
Five hours from Chicago. Eleventh season. Three camps. Girls 8 to 24. Thirty counsellors. All camp activities. Address ESTHER G. COCHRANE, 3722 Pine Grove Ave., Chicago. Tel. Graceland 8978.

LEARN ENGLISH
Spanish, French, German, Italian, etc., at the
BERLITZ SCHOOL
Auditorium. 56 E. Congress. Harr. 0392.

ART SCHOOL THE ART INSTITUTE OF CHICAGO
Summer Session July 3 to Sept. 9. Catalogue Free
Dept. 4, Michigan Ave. at Adams St., Chicago

CAMP FOR BOYS "DEWEY"—In Wisconsin. All sports. "Safety First," our motto. Apply for free catalog to Chicago office, 1515 MASONIC TEMPLE (Phone 6648 Central).

EDUCATIONAL

YMCA·SCHOOLS
School of Commerce, School of Liberal Arts, High School, Technical School, Business School and Elementary School. Day and Evening Classes. Over 250 courses offered by Correspondence. Partial scholarships for ex-service men. Call, write or phone for catalog, specifying which school you are interested in.
19 S. La Salle St., Chicago. Central 6789

CONVINCING TALK
Two classes for Men, one class for Ladies. 30 years Teaching Speech-Fluency, Voice-Power, Confidence, Poise, Speechmaking, Expressive Conversation, Vocabulary Building. Practical for all occasions. Rapid progress. Rostell & Webster Oratory Speech College, 10th floor, 116 S. Mich. Ave., Tel. 0878 Rand.

METROPOLITAN BUSINESS COLLEGE
Established 50 Years.
Commercial, Stenographic and Secretarial Courses. Day and Evening. Fifteen colleges in Chicago and Suburbs. 37 S. Wabash Ave., Rand. 2205.

COOKERY
MENU PLANNING, TABLE SERVICE, MARKETING, SEWING, MILLINERY, also INSTITUTIONAL COURSES.
SUMMER SEASON—June 5 to July 28. Limited Registration. For information address SCHOOL OF DOMESTIC ARTS & SCIENCE
6 N. Michigan Ave., Dept. 10
Telephone—Randolph 0976

Home-Study Business Courses
Write, call or telephone (Randolph 5528)
LaSalle Extension University, 116 S. Michigan Ave., Chicago
The World's Largest Business Training Institution

GREER COLLEGE Auto, Truck, Tractor, Aeroplane Engineering. Day and Evening Classes. Booklet free. Call or phone Calumet 2657. Dept. 6, 2028 S. Wabash Ave.

BRYANT & STRATTON BUSINESS COLLEGE
Tel. Randolph 1575. 116 So. Michigan Ave.

AMERICAN COLLEGE OF PHYSICAL EDUCATION
Co-educational. Summer session, June 27th
Fall terms, September 19th,
Dept. T. 4200 Grand Blvd., Chicago

NATIONAL KINDERGARTEN AND ELEMENTARY COLLEGE
Dept. 88, 2944 Michigan Blvd., Chicago, Ill.

EARN $35 to $125 A WEEK
Learn motion picture, commercial and portrait photography; 3 to 6 months' course; day or night; free catalog "G." New York Institute of Photography, 630 S. Wabash Ave.

EDUCATIONAL

FORCEFUL SPEECH
Make your words carry conviction. We train you to speak forcibly, to think on your feet, to use better English, to make an occasional speech, to converse well.
John Reed Tyson, Instructor
BRYANT & STRATTON BUSINESS COLLEGE
Phone Randolph 1575 116 S. Michigan Ave.

Preparatory School
For Law, Medical, Dental, Pharmacy, and other professional schools; for entrance to colleges and universities; for teachers' examinations and all other examinations requiring a high school equivalent.
The Balfour Johnstone School
1314 Garrick Bldg., 64 W. Randolph St.

PHYSICAL EDUCATION FOR WOMEN
SUMMER SCHOOL
SIX WEEKS—June 26 to August 5, 1922
Special courses in Gymnastics, Dancing, and Games of all kinds. School accredited by city and state departments of public instruction. For catalogue address
CHICAGO NORMAL SCHOOL OF PHYSICAL EDUCATION
Box T. 5026 Greenwood Ave., Chicago, Ill.

Wetomachek Camps for Girls
POWERS LAKE, WISCONSIN
Under the Management of
The Chicago Normal School of Physical Education
Junior and Senior Camps. July and August. For girls ages 9 to 22. A strong force of trained counselors. References required. Write for booklet.
Registrar, Box T, 5026 Greenwood Ave., Chicago, Ill.

LYCEUM ARTS CONSERVATORY
INCORPORATED
Elias Day, Pres. and Dir. of Dramatic Dept.
SUMMER TERM—June 19—July 29
All Branches of Music and Dramatic Art. Work taken during summer will be credited on regular course. Write for free catalog.
Dept. T, 1160 N. Dearborn St., Chicago.
Telephone Superior 2104.

ST. GEORGE SCHOOL CAMP
Eagle Lake, Wis., will receive a limited number of children for July and August only; girls 3 to 12, boys 3 to 7, supervised; nature study and play; Christian influence. 840 Montrose Ave. Phone Sunnyside 1317.

CAMP FOR GIRLS "MINNE-WAWA" — 10th year. Wisconsin lake. All sports, including riding. Apply for catalog to Chicago office, 1515 Masonic Temple. (Phone Central 6648.) Also catalog free of Camp Aga-wa-gam for BOYS.

GREGG SHORTHAND
SAVE TIME AND MONEY
Day and Night Sessions. Start Now
Gregg School, 6 North Michigan Ave., Chicago, Ill.

The alert man or woman gets a flying start every day of the year by consulting The Tribune for news and merchandising information.

YOUTHFUL CUE MASTERS READY FOR TITLE DUEL

BY JOE DAVIS.

America's two young billiard masters, Jake Schaefer and Welker Cochran, will start play tonight in their 1,500 point match for the world's 18-2 balk line championship, held by Schaefer. They will play 500 points each night, starting at 8 o'clock.

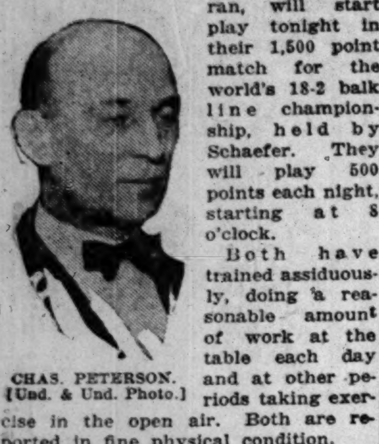

CHAS. PETERSON.
[Und. & Und. Photo.]

Both have trained assiduously, doing a reasonable amount of work at the table each day and at other periods taking exercise in the open air. Both are reported in fine physical condition.

Schaefer, by reason of his performance in the world's championship last fall and his subsequent win over Hoppe in their challenge, is favored by those who study the dope, the odds being given in one place at 10 to 7. The match will be played at Orchestra hall starting tonight.

Side Lights on Principals.

While both men now claim San Francisco as their residence, Jake is a Chicago born boy and Welker Cochran, who was born at Manson, Ia., was sent to Lane High school here by his father, so he could take billiard lessons from the late Prof. Lansing Perkins. Cochran started playing when he was about 11 years of age, and Jake a little later. Cochran is 26 years old and Schaefer a few months older.

Little has been published on the work of the principals in their preparatory work. Cochran made a good move in going to St. Louis and putting himself in the hands of the veteran Charles C. Peterson. Cochran has been criticized at times for failure to take kindly to suggestions made by competent teachers, but in going to St. Louis he showed he was anxious to benefit by the advice of a fine student of the game.

Jake Confidence Personified.

Young Jake is confidence personified. In the early stages of their careers both Cochran and Schaefer had a wholesome respect for Willie Hoppe, but before the last world's tournament Schaefer frequently expressed the belief he could win, and he made good. He will enter tonight's game with the same spirit.

Cochran never has been accused of lack of nerve, but in general his play was not as consistent as that of Schaefer in the tournament.

In all championship matches new cloths and cushions are provided and sometimes at the outset the experts find it difficult to get the pace of the table. Conditions tonight will be as perfect as it is possible for human ingenuity to make them, and there is every reason to believe that averages will be big and that some high runs will be made.

Hoppe to See Match.

Both players have attractive styles and score with great rapidity when they get the ivories running smoothly.

Albert G. Cutler of New York will referee. Indications are there will be a capacity crowd each night. Peterson, Cochran, and a number of St. Louis fans arrived yesterday, and the Mound City men, after seeing Cochran in his practice work, believe he has a royal chance to dethrone the reigning monarch of the cue world.

Willie Hoppe has come from New York, and a number of well known fans from other cities will be present.

SHERWOOD CUP NET TOURNEY TO OPEN ON MAY 24

The fourth annual Sherwood tennis tournament will open May 24 at 4 o'clock at the club courts, St. Clair and East Huron streets. Previous winners in the three years of the tourney are Samuel Hardy, American Davis cup captain in 1920, who won in 1919; R. H. Burdick, now of Indianapolis, winner in 1920, and W. T. Haynes, winner in 1921.

Entries close Monday, May 22, at 12 o'clock noon. L. J. Lunn, 208 South Wabash avenue, is register. Prizes will be awarded to runner up in both men's singles and doubles. Harry S. Walsh will referee.

* *

Frank O'Connell, mainstay of Hyde Park's net team, featured the opening round of play in the nonmembers' tournament at the South Side Tennis club yesterday. O'Connell captured two matches, losing only three games in the four sets. He defeated J. Morrison, 6-2, 6-0, and H. Ohlinger, 6-0, 6-1.

In other spirited brushes R. Graves beat R. Koerber, 6-4, 6-2; K. Valentine beat P. Watrous, 6-1, 6-0, and R. Mulsinger beat C. Nelson, 6-1, 6-1. Play will be resumed today.

MAYO COLLEGE, 2; LOYOLA, 1.

Mayo college nine handed Loyola academy its first defeat of the season yesterday, beating the preps, 2 to 1, at Loyola. Mayo squeezed over its two runs in the sixth by bunching three hits. Loyola has won eleven out of twelve games. Score.

LOYOLA.	Ab	R	H	C	E	MAYO.	Ab	R	H	C	E
Coyne,ss	3	0	0	2	0	West'n,2b	3	0	1	4	0
O'Connell,c	3	0	0	12	0	Bruce,cf	3	0	1	2	0
McGraw,lf	3	0	0	0	0	Israel,ss	2	1	1	4	1
Schl'ks,2b	3	0	0	5	0	Bierman,c	2	1	1	10	0
McK'na,3b	3	1	1	4	0	Cochran,1b	3	0	1	6	0
Metzger,1b	3	0	1	6	0	Jones,lf	3	0	0	0	0
McDon'h,rf	2	0	1	0	0	Pitts,3b	3	0	0	1	0
Downey,cf	2	0	1	0	0	De Rogue,rf	3	0	1	0	0
Gengler,p	2	0	1	0	0	Toman,p	3	0	0	3	0
	*24	1	5	29	0		25	2	6	30	1

*Finn batted for Downey in seventh.

Mayo College ....000 002 0—2
Loyola ....000 000 1—1

Two base hits—Bierman, De Rogue. Three base hit—Metzger. Base on balls—Gengler, 1. Struck out—Gengler, 11; Toman, 8.

HYDE PARK, 2; LINDBLOM, 0.

Hyde Park trimmed Lindblom, 2 to 0, in a central section City league game at White City. Webber of Hyde Park held Lindblom to four hits. Score:

Hyde Park..........................100 100 0—2 6 3
Lindblom............................000 000 0—0 4 1

Batteries—Webber and Hanaway; Marks and Connelly.

PARKER, 8; BOWEN, 3.

Parker High trimmed Bowen, 8-3, in the south section, for its fourth consecutive win. Score:

Parker ....300 050 *—8 12 4
Bowen ....200 001 0—3 5 5

Batteries—Thompson and Powers; Reinert and Sonneborn.

NOTES OF THE CUE ROOMS.

Playing at Foley's last night, Messersmith defeated Gamble, 75-35. Barnes will play Ward, 40-50, and Rourke, 40-50, in tonight's matches.

GASOLINE ALLEY—A BIT OF INTERFERENCE, SKEEZIX

IN the WAKE of the NEWS

MORVICH VS. MAN O' WAR.

IS Morvich, winner of the Kentucky Derby, another Man o' War?

The Wake thinks an affirmative answer at this time would be premature. While Morvich was not called upon to do his best, the field opposed to him at Louisville was below the standard of some previous years.

Morvich conclusively proved one thing—that he can go at least one and one-quarter miles. He looked as if he could go on. That remains to be proved. Man o' War not only was great at a mile but he excelled at the

longer distance—in fact, holds the American records for 1⅜, 1½, and 1⅝ miles. He also held the record for a mile, made in a race, of 1:35 4-5 unless later it was reduced 1-5 second by Audacious.

Man o' War, in his two years of racing before being retired to the stud, established a mark as the greatest money winner on the American turf, $249,465. He started twenty-one times and was beaten once in his 2 year old form, afterwards regarded as a fluke.

Yet Morvich as an unbeaten 2 year old earned over $115,000, as against $83,225 for Man o' War. In his first start this year he has added $46,000 to that amount. If he trains on and goes the route he bids fair to eclipse Man o' War's money record.

Man o' War did not start in the Kentucky Derby, but won the Preakness. Morvich's next important engagement was the Belmont stakes, which Man o' War won in 1920. This race is 1⅜ miles, a furlong farther than the Derby.

Man o' War's other stake victories in his 3 year old form were the Dwyer stakes, 1⅛ miles; Lawrence Realization, 1⅝, a sterling distance test; Miller, 1 3-16; Potomac handicap, 1 1-16, carrying 138 pounds and run in 1:44 4-5; Preakness, 1⅛; Stuyvesant handicap, 1; Travers, 1¼; Wither, mile.

That is some record to shoot at. Morvich's every start from this time on will give a thrill to the turf world.

* *

No Temperamental Star.

Around the Block stable they call Morvich the "horse with the $1,000,000 temper." As he cantered back to the stand after winning the Derby the crowd surged on the track from the infield, sweeping away the police and pushing and jostling almost to the colt's flanks. Instead of prancing nervously Morvich never noticed it. He had done his part, showed no excitement, and seemed to regard it all as a matter of course.

* *

Works Harder Than Colt.

After the Derby an observer who viewed the race from behind Owner Block's box remarked: "Why, Block worked harder in that race than the colt did. He watched the race through field glasses and he was hand-riding all the way, while Morvich's jockey was not. His collar wilted and after the finish his hand shook so he could hardly light a cigaret."

* *

Way Back When.

DO YOU REMEMBER WAY BACK WHEN:
Your pa and dear old Uncle Ben
Would sit before a blazing log
Munching popcorn, drinking grog,
Discussing topics of the day
In a jolly, friendly sort of way;
When moonshine meant no more than this,

That lovers stroll and sweethearts kiss,
When rye was rye, long aged in wood,
And just a nip would do you good;
When beer was beer, not pepless slop,
Ah, good old days were those, Old Top!
I wish I'd live away back when
Your pa drank health with Uncle Ben.
A. B. GINNER.

* *

When I Was A Kid, I Thought—

That when my mother went to bridge parties they played "London bridge is falling down." Roberta.

* *

Susan the First alludes to a certain Wake contributor as a person having so much crust that "if some one threw apples at him we'd have a pie."

* *

This Wake Is Conducted By Harvey T. Woodruff. Help! Help!

* *

It's Idle Spring Down There.

A miss of quite charming physique
Was taking a bath in a crique
When along comes a boy
And took all the joy
From her bath by stealing a pique.
T. B., Asheville, N. C.

* *

Height of Affluence.

My idea of the Height of Affluence is a Chicagoan with a coat of tan in February. Steve.

* *

Do You Remember Way Back When: We never heard of vitamines?—E. G. C.

NATIONAL CADDY GOLF TOURNEY FOR CHICAGO

FREY DOES HOLE IN 1

H. J. FREY joined the "hole in one" club yesterday when he sank his midiron shot from the tee on the fourth hole at the Evanston club. The hole is a 195 yard shot and has a par 3. Frey, a guest, was playing in a foursome with Tom Brown Jr. and Messrs. Schafer and Bengleary. Frey's performance is the second of its kind in the history of the Evanston club, the only other one being scored three years ago by Joe Rend, who sank his tee shot on the twelfth hole.

To carry the game of golf more vitally into the activities of American boyhood, the Western Golf association is planning to stage a national caddy boy championship in Chicago this summer. President Gates of the Western G. A. and his associates believe all difficulties can be overcome.

Naturally the greatest problem would be the expense of getting the best boys from other sections to come here, and this has been solved by a plan evolved by the W. G. A. directors.

Honor Chick's Rise.

In honor of Chick Evans, who rose to his present position from the caddie ranks, it is planned to stage the first event on his home course at Edgewater.

Mr. Gates said plans now under consideration involve a prize given by the association to the boy champion of a university scholarship. "We hope to have a fund by which we can arrange for the total cost of a college education for the winning boy," he said. "The fund can be put in trust for him by the Western Golf association until he has finished his common and high school education."

Browning Ties Zeiler.

Franklin N. Browning, whose father was a famous cricketer here thirty years ago, and C. F. Zeiler tied for low net score for the Houston Coal company trophy in the initial tournament of the Chicago Golf Trade association yesterday at Oak Park Country club. They had totals of 168 and will play off at the next tournament.

Browning had low net in the morning round, 105-24-81, Zeiler with 94-12-82 being second and C. H. Kimball, 104-16-88, third. In the afternoon Guy N. St. Clair, club champion, had low gross of 91, M. E. Schoenthaler having 100 and E. R. Sorenson 109.

First Round Results.

In the first round for the Sorenson trophy in the afternoon the results were:

H. H. Taylor beat D. E. Willett, 1 up; C. F. Zeiler beat M. E. Schoenthaler, 1 up; E. L. Hassenstein beat E. Zipf, 1 up; G. N. St. Clair beat R. E. Daniels, 6 and 5.

DANIELS TROPHY—H. W. Redman beat E. R. Sorenson, 1 up; F. M. Browning beat P. W. Beda, 2 up; C. H. Kimball won by default; P. H. Holland beat D. C. Shoemaker, 3 and 2.

P. H. Holland won the blind bogey event with a card of 89.

Stone Leads Scribes.

George P. Stone of the Evening Post yesterday had low net score of 80 in the May tournament of the Press Golf club at Glen Oak. A. Baensiger of the American was second with 85 and D. M. Ewing of the Asociated Press third with 87. Two women journalists joined the press golfers, Peggy Derrough leading the twain with 121, while Ione Quinby, a beginner, won the high net prize with 133.

MAROONS FACE A BUSY SPORT WEEK

Two baseball games, a tennis match, and a track meet comprise the list of conference sports at the University of Chicago this week. The ball team takes on the Illini today and the Hawkeyes Friday. The net team meets Wisconsin on Friday, and the tracksters meet the Wolverines Saturday.

WABASH, 7; FRANKLIN, 6.

Crawfordsville, Ind., May 15.—[Special.]—Teddy Roll, Blue Island, Ill., youngster, played the hero role in the 7 to 6 victory of Wabash over Franklin here today when he smacked a long home run to the left field fence in the last half of the ninth inning.

ARMOUR GOLFERS PLAY TODAY

Capt. Hyde's Armour golfers vie with Northwestern team at the community links, Central street, Evanston, at 3 o'clock this afternoon. The engineer team includes, besides Capt. Hyde, R. H. Bates, J. P. Dunlap, and J. M. Kahn.

MERCHANTS' LEAGUE MEETS.

The Merchants' league will hold a special meeting tonight at 211 South State street. Three more teams are needed to complete the circuit.

INSURANCE LEAGUE.

The London and Lancashire Fire Insurance Company team will play its first game in the Insurance league May 25 at Lincoln park with the North American Insurance nine.

SAFEST
Where You Graze Fenders with Fools ? ? ?
See Pages 102-103
Saturday Evening Post
This Week

LOOK OUT IN FRONT

That's what they say when this husky star of the University of California track and field team prepares to throw the hammer. He will go east with the Golden state collegians in an attempt to repeat California's victory of 1921 in the annual eastern intercollegiate meet, at Harvard stadium.

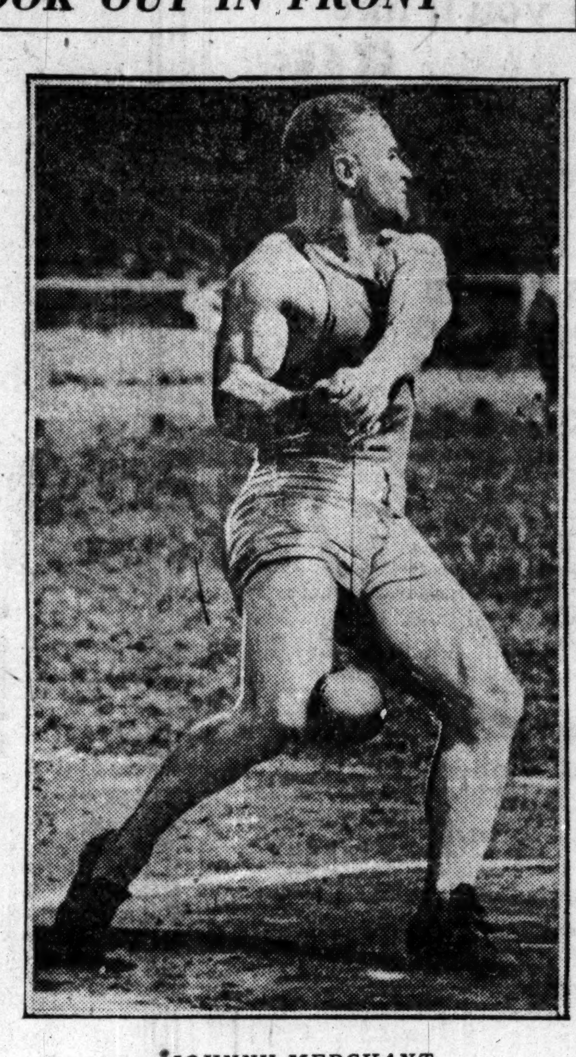

JOHNNY MERCHANT.
[Wide World Photo.]

Woods and Waters by BOB. BECKER

BIRD NOTES.

Well, the mystery of the black swans has been solved. L. S. writes us an explanation of how these big black birds, which have puzzled friend Potts of Davidson, Saskatchewan, could be seen in that territory. According to L. S. there are many black swans in Winnipeg, Man. These birds, occupants of the city parks, are reported to be making intermittent excursions into the country, and often the fear has been expressed that some will be shot by hunters. L. S. suggests that possibly some of the swans could have strayed into the country around Davidson, which is not far from the Manitoba boundary. How does that sound to you, Fred?

* *

The robin fans have jumped to arms since M. D. Bacon delivered that broadside against the redbreasts a few days ago. O. P. S. writes as follows: "In reply to M. D. Bacon, why not plant mulberry trees for robins to enjoy and enjoy the robin with the many that do?

"Having had both nesting robins and small fruits and cherry trees, and having studied this bird closely, I am glad to say that the robin more than earns his share of fruit."

* *

The bronzed or purple grackle eats both eggs and young of other birds, and the house or English sparrow will take food from the robin before he can eat it or fly to the young with it. If you watch you will see the robin is not even taking his own part, but coming closer, that we may protect him.

COLLEGE BASEBALL

Iowa, 8; Wisconsin, 6.
Notre Dame, 5; Northwestern, 4.
Des Moines U., 7; Armour, 5.
Wabash, 7; Franklin, 6.
Lombard, 3; Monmouth, 1.
Cornell college, 8; Dubuque U., 7.

DERBY AND PREAKNESS WINNERS MAY MEET IN DWYER STAKES IN EAST

NEW YORK, May 15.—Morvich, winner of the Kentucky Derby, and Pillory, which won the equally valuable Preakness stake at Pimlico last Saturday, both will be stabled on Long island, within a few miles of each other, Morvich at Jamaica track and Pillory at Belmont. As both horses are eligible for several stakes as 3 year olds, it is probable that they will race it out this summer, perhaps in the Dwyer stakes at Aqueduct.

Ask any owner of the New Oakland Six if he has ever found its equal in performance and value

OAKLAND MOTOR CAR CO.
Factory Branch: 2426 Michigan Ave.
CHICAGO RETAIL DEALERS
Oakland Motor Car Co., 2426 Michigan Ave.
Warner Motor Sales, 3837 Southport Ave.
Garfield Motor Sales Co., S. E. Cor. 55th and Wabash
Colorado Auto Sales Co., 3324 Fifth Ave.
WEST END MOTORS CORP.
4634 Washington Blvd.
The New Oakland 6-44

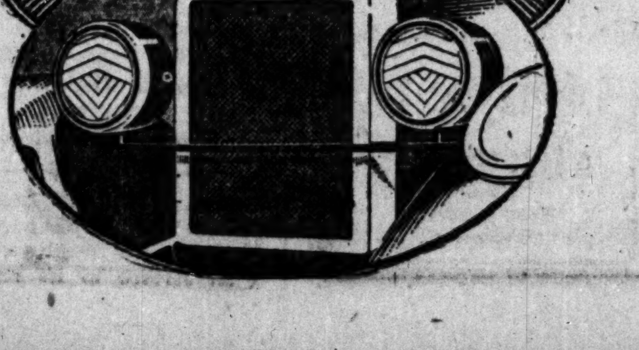

MISS SHERWOOD QUICK LOSER IN GOLF ABROAD

SANDWICH, Eng., May 15.—[By the Associated Press.]—Miss Rosamond Sherwood, lone American contestant, was eliminated from the women's open golf championship tournament of Great Britain on the Prince's course in the opening round today, when Mrs. Fletcher of Wembley, defeated her three up and two to go; in a moderate display of golf.

Miss Sherwood was in the lead only once, at the second hole, and was 2 down at the turn, where her score was 52. The English woman won on the sixteenth green. Miss Sherwood putted well but her play through the greens was bad, and she was frequently bunkered.

Miss Joyce Wethered survived the first round, decisively defeating Mrs. Charles, 7 and 6. Miss Edith Leitch defeated Mrs. Jackson, 3 and 2, while Miss Milly Griffith gave an excellent display by defeating Miss Courley 2 and 1.

Interest in tomorrow's play will center around Miss Cecil Leitch, the present champion, who will play against Mrs. Norman Craig.

IF THIS VERDICT HELD IN ILLINOIS, WE'D SEE RACING

New Orleans, La., May 15.—The "oral system" of laying bets at the local race tracks was given legal sanction by the State Supreme court here today in a decision which upheld the contention of the Business Men's Racing association that the method was not a violation of the Looke antigambling law. Gov. Parker today came out in strong opposition to race track gambling and urged that Louisiana blot it out quickly and finally.

6 IOWA CYCLISTS FOR MAY 30 RACE

Ray Mitten, brother of Worth Mitten of six day racing fame, will compete in the 100 mile bicycle road race May 30 from Milwaukee to Chicago. Mitten, whose home is in Davenport, Ia., yesterday sent in his entry along with five other Davenport riders. H. Steuben, Lee Crawley, Vic Hopkins, Joe Hall, and Lyle Hastens are other well known riders who will compete in the long grind. Over fifty riders from Chicago clubs are entered. The lists will close next Sunday.

Local riders will get their first test of the season in the races held by Opal A. A. at Douglas park next Sunday morning.

ALERT IOWANS UPSET BADGER HOPES, 8 TO 6

IOWA-BADGERS SCORE

IOWA.	Ab	R	H	C	E	WISCONSIN.	Ab	R	H	C	E
Poepsel,lf	3	1	1	1	0	R.Wms.,lf	3	1	1	1	0
Frohwein,p	5	1	2	3	1	R'diger,3b	4	0	0	4	1
Hicks,3b	5	1	2	3	0	Ceaser,cf	4	1	2	2	0
Mich'on,rf	4	0	0	1	0	Elliott,ss	4	1	2	4	2
Locke,1b	4	0	0	10	0	J.Wms.,1b	4	1	2	6	0
Shimek,2b	4	1	1	6	0	Barry,c	4	1	0	7	0
Draper,cf	3	2	2	4	1	Chr'son,rf	4	1	0	2	0
Barrett,c	4	0	1	11	0	Pickett,2b	2	0	0	3	1
H'lburt,ss	3	2	0	1	2	C'b'ker,2b	1	0	0	2	0
						Pickford,p	0	0	0	0	0
						Hoffman,p	4	0	0	1	0
	35	8	9	40	4		*35	6	7	32	4

*Dugan batted for Pickett in seventh.

Wisconsin ....110 000 220—6
Iowa ....050 110 10*—8

Three base hits—Draper [2], J. Williams. Struck out—Frohwein, 5; Hoffman, 5. Bases on balls—Frohwein, 4; Pickford, 2; Hoffman, 1.

BY WALTER ECKERSALL.

Iowa City, Ia., May 15.—[Special.]—Scoring five runs in the second inning on two hits, two walks, and some bad fielding, Iowa won its first conference game today by defeating Wisconsin here, 8 to 6. During the lucky spasm a heavy rain began to fall, the Badgers were unable to field the ball with accuracy, and Jack Pickford, Wisconsin pitcher, was unable to locate the plate.

FRANK J. SHIMEK.
[TRIBUNE Photo.]

Iowa scored one run in each of the fourth, fifth, and seventh innings, and George Frohwein, who was on the mound for the Hawkeyes, kept his hits well scattered.

Wisconsin started like a winner, tallying once in the first inning on a walk to R. Williams, who went to second on Ruediger's sacrifice, to third when Ceaser was thrown out by Shimek, and scored on a poor peg to first on Elliott's tap.

Badgers Hit Steadily.

A hit, infield out, and an error by Frohwein added another in the second. The rest of the Badgers' runs came on two walks, an infield out, and a base hit by R. Williams, good for two counters in the seventh, and two more in the eighth on singles by Ceaser and Elliott, and J. Williams' triple.

The defeat was a hard blow to the Badgers' championship aspirations.

In previous games Iowa had played fairly good ball, but the breaks all went against them. The team looked good in the field and at bat, and if it gets the same sort of pitching in later contests Iowa's opponents will not find the soft picking they expect. The team plays good inside baseball. It worked the squeeze play nicely in the fifth.

Coach Jimmy Ashmore, former Illinois player, has been in charge of the diamond sport here for three years. Today's game was the first of the season in which the players carried out his instructions to the full, and the result speaks for itself.

Michaelson Is Captain.

Clarence Michaelson, right fielder, is captain of the team. He plays the position well, but falied to get a hit today. Horace Draper did well in center, but dropped one fly. He hit for three bases on two occasions. Frank Poepsel had one chance in the field and got a walk and single in five times at bat.

Wayland Hicks, third baseman, got two hits and accepted three chances faultlessly. Frank Shimek played a nice game, and appears to be one of the best keystone sack players in the conference. He accepted six chances and scored a run as a result of a hit.

Lloyd Hurlburt, shortstop, showed a tendency to fight batted balls. He made one bad throw to first.

Locke's Mistake Expensive.

Gordon Locke, of football fame, has been shifted from catcher to first base. The gridiron warrior performed well around the corner but made a bad mistake of going into right field for R. Williams' hit. The ball belonged to Michaelson and this piece of work gave Wisconsin two runs in the seventh inning.

M. A. Baker caught a good game and appears to be a promising receiver. He held up his pitcher nicely and had eleven chances without the semblance of an error.

Frohwein Pitches Well.

George Frohwein pitched good ball. He was steady when there was a five run margin against him.

D. A. Smith and L. M. Becker are the reserve pitchers and Earl Wilhelm the utility player.

FARM AND GARDEN By Frank Ridgway

GIVING TREES A DRINK IN HOT WEATHER.

A big percentage of shade trees and fruit trees set on city lawns die because they are not properly watered and cared for the first few seasons. It takes most of the first growing season, after the trees are set, for the roots to become well established. It is a great struggle for the young trees to live through the hot dry weather in midsummer unless they get plenty of water.

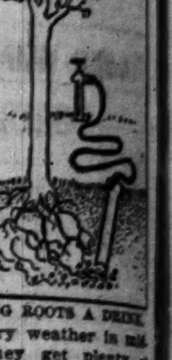

GIVING ROOTS A DRINK.

One of the surest ways of getting water down into the ground deep enough to give the roots a drink and save them during scorching weather in July and August, is to sink a three inch tile in the ground near the tree.

In putting the tile in the ground dig a hole fifteen inches deep, about two feet away from the trunk of the tree. Cover the bottom of the hole with a three inch layer of broken stones, stand a tile twelve inches long on top, and pack the dirt around it. Stick the nozzle of the hose inside the tile and allow the water to run slowly until the soil is moist around the tree. In extremely dry weather, this may take several hours. This gets the water down into the soil, where it can be readily taken up by the fine roots.

LONE HIT TO FOE; U. HIGH GETS 2; WINS ON A HOMER

University High nosed out Blue Island, 1 to 0, in a Suburban league game at U. High field yesterday. The game was a pitchers' battle between Binger of the Midway preps and Erickson of Blue Island. Binger held the losers to one hit, while Erickson allowed but two.

Macklind scored the winning run when he lofted the ball over the fence for a home run in the fourth inning. Binger had the better of the battle, fanning eleven without a pass, while Erickson fanned three and walked one. Score:

BLUE ISLAND.	Ab	R	H	C	E	U. HIGH.	Ab	R	H	C	E
Steffes,c	3	0	0	3	0	Baker,cf	2	0	0	1	0
Erickson,p	3	0	0	6	0	Lott,ss	2	0	0	1	1
Pannichi,ss	3	0	0	0	2	Mack'd,3b	2	1	1	1	0
Bollman,3b	3	0	0	5	1	Binger,p	3	0	0	0	0
Domm,1st	3	0	1	10	0	Maley,lf	3	0	1	0	0
McGuire,rf	2	0	0	0	0	Barrett,rf	2	0	0	0	0
Nimpz,lf	2	0	0	1	0	White,1st	2	0	0	8	0
Rady,2b	2	0	0	2	0	Faris,c	2	0	0	11	0
Foster,cf	2	0	0	1	0	Whita'e,2b	2	0	0	1	0
	23	0	1	28	3		20	1	2	29	1

Blue Island.........................000 000 0—0
U. High..............................000 100 *—1

Home run—Macklind. Struck out—Binger, 11; Erickson, 3. Base on balls—Erickson, 1.

VAN HEUSEN
PATENTED
the World's Smartest COLLAR

BECAUSE it has a dressy dignity no other collar can equal, men who scorned soft collars are wearing the VAN HEUSEN. Its trim and stylish appearance is *woven* and *tailored* into it, not starched nor ironed into it.

Men who want ease and comfort before all else insist that the VAN HEUSEN is the coolest, the easiest and the most comfortable collar they ever wore.

And they are attracted to it also because it is as easy to launder as a handkerchief and out-wears half a dozen ordinary collars.

Nine styles and heights in quarter sizes from 13½ to 20. Price fifty cents

THE collar-attached shirt is more in evidence this Spring than ever before. And now that the VAN CRAFT adds to the ease of the negligee shirt the smartness and the comfort of the VAN HEUSEN Collar, men who never before wore collar-attached shirts find the VAN CRAFT irresistible.

Price $3.00—$4.00

PHILLIPS-JONES CORPORATION
404 SOUTH WELLS ST., CHICAGO

NEHF'S PITCHING SHUTS OUT CUBS; GIANTS WIN, 1-0

CUBS - GIANTS SCORE

NEW YORK.

	AB	R	BH	TB	BB	SH	SB	P	A	E
Bancroft, ss	5	1	3	5	0	0	0	1	6	0
Frisch, 2b	3	0	2	2	1	0	0	3	2	0
Groh, 3b	3	0	1	1	0	0	0	0	3	0
Young, rf	4	0	0	0	0	0	0	2	0	0
Meusel, lf	4	0	1	1	0	0	0	1	0	0
Kelly, 1b	3	0	0	0	0	0	0	15	0	0
Shinners, cf	3	0	1	1	0	0	0	3	0	1
E. Smith, c	3	0	1	1	1	0	0	2	1	0
Snyder, c	0	0	0	0	0	0	0	0	0	0
Nehf, p	3	0	1	1	0	1	0	0	5	0
Totals	31	1	10	12	2	1	0	27	17	1

CHICAGO.

	AB	R	BH	TB	BB	SH	SB	P	A	E
Statz, cf	2	0	0	0	0	0	0	2	0	1
Callaghan, rf	0	0	0	0	0	0	0	1	0	0
Flack, rf	0	0	0	0	0	0	0	0	0	0
Hollocher, ss	4	0	1	1	0	0	0	3	3	0
Kelleher, 3b	4	0	0	0	0	0	0	3	1	0
Grimes, 1b	4	0	1	1	0	0	0	6	0	0
Maisel, rf-cf	3	0	0	0	1	0	0	0	0	0
Barber, lf	4	0	0	0	0	0	0	2	0	0
Terry, 2b	2	0	0	0	1	0	0	4	4	0
O'Farrell, c	3	0	1	1	0	0	0	5	4	0
Aldridge, p	3	0	1	1	0	0	0	0	1	0
*Miller	1	0	1	2	0	0	0	0	0	0
Totals	†32	0	5	6	2	0	0	27	13	1

*Batted for Statz in sixth.
†Hartnett batted for Callaghan in seventh and Wirts batted for Terry in ninth.

New York ....000 010 000—1
Chicago ....000 000 000—0

Two base hits—Bancroft [2], Miller. Struck out—Aldridge, 4. Bases on balls—Aldridge, 2; Nehf, 2. Double plays—Terry-Hollocher [2]; Terry-O'Farrell-Kelleher; Hollocher-Terry-Grimes. Hit by pitcher—By Aldridge [Groh, Shinners, Kelly]. Time—2:09. Umpires—Sentell and Klem.

BY FRANK SCHREIBER.

Art Nehf, one of McGraw's heroes of the 1921 world's series, proved good in the pinches yesterday and the Giants walked off with the third game of the Cub series, 1 to 0. Vic Aldridge, who got the slabbing assignment for the Bruins, was in trouble several times, but was saved from a larger defeat by some sharp fielding by his mates.

ART NEHF.

The Cubs had only one real chance to score, and then Callaghan blew the opportunity by trying for home when he should have been contented to perch on the third sack. Nehf yielded only five hits, two coming in the sixth, when Callaghan was over-eager.

McGraw's champions touched Aldridge for ten safeties, bunching two of them in the fifth for the winning tally. Four snappy double plays by the alert Cub infield stopped possible runs on four other occasions.

Tough Innings for Aldridge.

Aldridge got in his first troublous spot in the third inning when Nehf, Bancroft, and Frisch, batting in order, spanked singles to center. The hits failed to produce a run, however, for the Giants advanced only one base at a time. Heinie Groh struck out. Then Young bounced one to Terry, who threw to O'Farrell, forcing Nehf. O'Farrell faked a throw to first, but turned and whipped to Kelleher and caught Bancroft off third base.

In the fifth Bancroft opened by busting a double to left center and went to third while Hollocher was throwing out Frisch. Then Heinie Groh slapped a single, scoring Bancroft with the run that meant the ball game.

That ended the activity of the Giants, for Aldridge let McGraw's men down with four hits in the last four innings, with the aid of crack support.

Statz Pulls Boner.

The distressing sixth, in which Killefer's Krew lost all rights to the contest, opened with Ump Sentell banishing Statz, who was first up, and kicked like a steer when he made the mistake of thinking Sentell called the first pitch a strike. Sentell really called it a ball, but Arnold evidently didn't hear him before he squawked.

Miller was sent in to hit for Statz and doubled to center when Meusel and Shinners bumped heads chasing the ball. Callaghan was sent in to run for Miller. Hollocher beat out a bunt down the third base line, Callaghan taking third. Then Kelleher hit to Groh and Callaghan made the fatal mistake of trying for home. Groh pegged to Smith and Callaghan was caught by ten feet.

That ended the fray, for the Bruins didn't get a hit in the seventh, eighth, or ninth.

NOTES OF THE CUBS

Cubs will try to even the series with the Giants today at 3 o'clock.

Dave Bancroft was the hitting kid for the Giants, getting two doubles and a single in five trips to the plate.

About 8,000 cash customers turned out. Coats were in demand for the wind made the stands a bit chilly.

Ump. Sentell was right on the Bruins all the time. In the second he chased Pitcher Tony Kaufmann from the bench and banished Statz in the sixth.

Bobby O'Farrell gained a lease on life in the third when he popped a high foul in between third and home, the ball falling on the ground when Smith and Groh started to argue about who would make the putout.

St. Louis Stars Cop Second from American Giant Nine

American Giants were unable to overcome a five run lead of St. Louis Stars in the first frame at Schorling's park, and the visitors took a 6-3 battle in the Negro National league yesterday. Padrone, crack Cuban twirler, is expected to join Foster's men today when the two teams play the fourth game of the series. Score:

Stars ....500 000 010—6 9 0
Giants ....000 002 100—3 6 2
Batteries—Bell and Ray; Whitworth and Brown.

DES MOINES, 7; ARMOUR, 5.

Des Moines university defeated Armour Tech, 7 to 5, in an eleven inning college game on the Armour diamond yesterday. Score:

ARMOUR	Ab	R	H	C	E
McCaffry,ss	3	1	1	0	1
Rowe,2b	6	1	2	0	0
Schum'r,3b	5	1	2	0	0
Walsh,1b	5	0	2	0	0
Burke,lf	4	0	0	0	0
O'Brien,cf	4	0	1	0	0
Busick,rf	3	1	1	0	0
[illegible],c	4	0	1	1	0
Andre,p	4	0	1	0	0
Gilbert'n,p	1	0	0	0	0
Geiger,ss	2	0	0	0	0
Oswaldo,cf	1	0	1	0	0
	43	5	12	1	[illegible]

DES MOINES	Ab	R	H	C	E
Kidd,cf	6	0	2	0	0
Wells,1b	5	1	1	0	0
Murray,2b	6	1	2	0	1
Evans,c	5	1	3	0	0
McCoy,lf	4	0	3	0	0
Johnson,3b	6	1	2	0	1
Carter,ss	6	1	3	1	1
Kennedy,rf	5	0	1	0	0
Graber,p	5	2	2	0	0
	48	7	19	1	3

Armour ....200 200 100 00—5
Des Moines ....002 010 02—7
Bases on balls—Andre, 1; Gilbertson, 2; Graber, 7.

THE GUMPS—RADIO

HELLO, FERDY

FERDINAND SCHUPP.
[TRIBUNE Photo.]

Ferdinand Schupp, star pitcher of Kansas City, yesterday was purchased by the Sox for immediate delivery. Schupp formerly was a New York Giant and St. Louis Cardinal. Pitchers Roy Wilkinson and John Russell of the Sox were released outright to Kansas City as part of the deal. A third Sox pitcher also will go to the minors, but which one is not known.

SEMI-PROS SCHEDULE WEEK-END BALL TILTS

Moguls of the big local semi-pro associations held their regular weekly meeting last night in the Midwest league session at 22 East Adams street, the main business being the booking of games postponed from Sunday. Following are the games booked for this week-end:

SATURDAY.

Pyotts at Logan Square; Marquette Manors at Kenosha; Joliet at Beloit; Chicagos at Racine; American and Bachrach Giants at Pyott field.

SUNDAY.

Chicagos at Marquette Manor; Kenosha at Logan Square; Joliet at Beloit; Chicago Giants at Pyott field; Gunthers at Racine; Romeos at Elgin; Rogers Parks at Aurora.

The City league gathered at 165 North La Salle street where the following games were booked:

SUNDAY.

Belle Plaines at Justin Bros.; Dreamlands at White Giants; Ragens at White City; Dellwoods at Pullman; Dodger Trainings at Murleys; Auburn Parks at De Paul field.

SATURDAY.

Pullman and Firemen at De Paul field; White Giants and Justins at 22d and Kostner.

The following games were booked in the Intercity and County league at 180 West Washington street:

Beldens and Oh Henrys at Cragin; Oh Henrys and H. and E. at Cragin; Jack Rabbits at Highland Park; Bellwoods at Elmhurst; Monograms and Boosters at Armour Square; All-Stars and Phoenix Tigers at Harvey; Kennedys at Waukegan; Bingas at Norwood Park; Fenter A. C. and Margenter A. A. at Altgeld Park; Alamos and Red Sox at Cicero; Greys at Chicago Heights; Austin Boosters at Evanston; Normals at Dundee; Silent A. C. at Grand Crossing.

The Interstate league met at 128 West Randolph, and booked the following Sunday games:

Romeos at Elgin; Union Giants at Danville; Bachrachs and American Giants at Schorling's; Austin Pros and Indians at 26th and Kostner; House of David at Joliet; Carnations and W. S. Sportsmen at Polk and Des Plaines; American Shamrocks and Scymacs at Cicero; Good Timers and American Shamrocks at Cicero; Magnets and New Trier Pioneers at Gross Point; Blues and American Oaks at Senn field; Bingas at Norwood Park; Avondale Printers at Dalton; Fritzi Scheffs at Maywood; Mattern Stars and Goodman Giants at Blue Island; Silent A. C. at Grand Crossing; Madoras at Forest Park.

Paramounts and Indian Boundaries at Pratt and Western; Oakwyns and Maplewood Orioles at Oak Park; Mellin's Athletics at Lombard; Columbus K. C. and Fairplay at Hamlin park; Alvernos at Des Plaines; Ravens and De Tambles at Drake and Roscoe; Maplewood Rovers at Park Ridge; Merry Gardens at Lamont; Tigers at Morton Grove; Battistinis and Division A. C. at Long and Division; Perry A. C. and St. James at 93d and Greenwood; Hamilton Giants at Lyons; Hartford Giants at Belvedere; St. Michaels and Atkins & Freund at 50th and Oakley; I. P. C. at Blue Island; Boosters and Broadviews at 83d and Exchange.

NOTRE D. BEATS N. U. NINE, 5 TO 4, IN HEATED GAME

Aided materially by the Purple defence, which cracked with men on bases, Notre Dame trimmed Northwestern, 5 to 4, at Evanston yesterday. Notre Dame jumped to the fore in the fifth inning, when three hits, abetted by two errors, produced three runs. Northwestern tied the count at 4-all in the eighth, when Johnson, Trautman, and Bryant singled, the former two scoring. The Jesuit college pushed across the winning tally in the ninth, when D. Foley singled, stole second, and came home on an error. Score:

Notre Dame ....000 030 101—5 9 3
Northwestern ....011 000 020—4 7 3
Batteries—Magiveny and Blier; Palmer and Cratman.

JACK COLLINS' WALLOP IN THE 6TH TRIMS SOX

SOX-BOSTON SCORE

CHICAGO.

	AB	R	BH	TB	BB	SH	SB	P	A	E
Johnson, ss	5	0	1	1	0	0	1	3	3	1
McClellan, 3b	4	0	1	1	0	1	0	3	2	0
E. Collins, 2b	4	0	0	0	1	0	0	3	3	0
Hooper, rf	3	0	0	0	1	0	0	1	0	0
Strunk, 1b	4	0	1	1	0	0	0	9	0	0
Falk, lf	4	0	0	0	0	0	0	0	0	0
Mostil, cf	3	0	1	3	1	0	0	3	0	0
Schalk, c	1	0	0	0	1	0	0	2	2	0
Courtney, p	1	0	1	1	2	0	0	0	3	0
*Mulligan	1	0	1	1	0	0	0	0	0	0
Totals	30	0	6	8	6	1	1	24	13	1

BOSTON.

	AB	R	BH	TB	BB	SH	SB	P	A	E
Leibold, cf	4	0	0	0	0	0	0	2	0	0
Burns, 1b	4	1	2	2	0	0	0	6	1	0
Pratt, 2b	2	1	0	0	2	0	0	1	2	1
J. Collins, rf	3	0	1	1	0	0	0	4	0	0
Dugan, ss	3	0	1	1	0	0	0	1	2	0
Harris, lf	3	0	0	0	0	0	0	4	0	0
Pittinger, 3b	3	0	0	0	0	0	0	2	1	0
Ruel, c	3	0	1	1	0	0	0	7	0	0
W. Collins, p	3	0	0	0	0	0	0	0	0	0
Totals	28	2	5	5	2	0	0	27	6	1

*Batted for Courtney in ninth.

Chicago ....000 000 000—0
Boston ....000 002 00*—2

Three base hit—McClellan. Struck out—Courtney, 2; W. Collins, 5. Bases on balls—Courtney, 2; W. Collins, 6. Wild pitch—Courtney. Time, 1:45. Umpires—Chill, Owen, Walsh.

BY IRVING VAUGHAN.

Boston, Mass., May 15.—[Special.]—Gleason's White Sox still have the losing habit. Today they turned up with a pitifully weak offense, and the result was another beating, the Boston Red Hose cleaning up on the three game series by taking the final, 2 to 0.

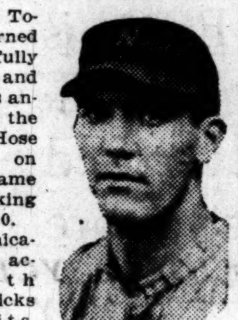
HARRY COURTNEY.
[TRIBUNE Photo.]

All the Chicagoans could accomplish with their war sticks was five hits, three of these being widely scattered. Because of numerous passes and one Boston error they had numerous chances to count, however. As an indication of the opportunities passed up, exactly one dozen losers were stranded on the base lines.

Courtney Is Surprise.

Harry Courtney, left handed heaver, did the Sox mound work, and really was quite a surprise. In fact the lad, who was recently imported from the Washington club via the waiver route, pitched over his head. Though his trouble has been lack of control, today he handled the pill pretty well, but let loose only two passes and one wild pitch, the latter counting heavily.

Hugh Duffy's hurling assignment was attended to by Rip Collins, the ex-Yankee. Collins was in trouble continually.

Collins' Wallop Fatal.

The game was decided in the sixth inning, and fate would have it that the venerable Jack Collins should deliver the knockout wallop against his former mates. Two hits, a pass, and a wild pitch were clustered in this round, but without the erratic heave the entire situation might have been changed.

The sixth opened with an out, after which Burns lined to right center for one base. Pratt walked and the wild pitch followed, putting the runners on third and second. Under the circumstances the infield came in for a possible play at the plate. Jack Collins then knocked one past his namesake, Eddie, for a single, Burns and Pratt scoring.

Had Eddie been playing back, the hit would have been turned into an easy out. This was the only inning in which the Red Sox got a runner beyond first base.

NOTES OF THE SOX

Boston, Mass., May 15.—[Special.]—Gleason's gang started tonight for Philadelphia, where they hope to have better luck. Since the Sox departed from Chicago they have played nine games and won two.

The White Sox had a pass and two singles in the fourth. Strunk opened with a hit, Falk flied out, Mostil walked, Schalk fanned, and Courtney filled the sacks with a free ticket. Then Johnson lofted to center.

Harry Hooper made a fine play on Burns' hit in the sixth. The ball traveled on a line to right center and looked good for three bases, but in some manner Hooper managed to get over and grab it with his bare hand.

TYGERS, 6; YANKEES, 1.

New York, May 15.—Detroit made it three straight from New York, taking the last game of the series today, 6-1. The visitors hit Sam Jones hard, while Stoner, a Detroit youngster, held New York to three hits.

DETROIT	Ab	R	H	C	E
Blue,1b	5	2	2	14	0
R.Jones,3b	4	2	2	3	0
Cobb,cf	3	0	2	0	0
Veach,lf	5	0	1	2	0
Heil'ann,rf	4	0	0	2	0
Clark,2b	4	0	2	7	0
Rigney,ss	3	1	0	7	0
Bassler,c	4	1	2	4	0
Stoner,p	3	0	0	4	0
	35	6	11	43	0

NEW YORK	Ab	R	H	C	E
Witt,rf	2	0	1	4	0
Fewster,lf	3	0	0	3	0
Baker,3b	4	0	0	2	0
Miller,cf	3	1	1	2	0
Pipp,1b	3	0	0	12	0
Ward,2b	3	0	0	7	0
Scott,ss	3	0	0	7	0
Schang,c	3	0	1	2	0
S.Jones,p	2	0	0	5	0
O'Doul,p	0	0	0	0	0
	*27	1	3	44	0

*Skinner batted for S. Jones in eighth.

Detroit ....210 010 110—6
New York ....000 000 100—1

Three base hits—Clark, Schang, Miller. Bases on balls—S. Jones, 3; Stoner, 5. Struck out—Jones, 1; Stoner, 3. Hits—Off S. Jones, 11 in 8 innings. Losing pitcher—Jones. Umpires—Moriarity and Nallin.

MAJOR LEAGUE CLUBS STANDING

NATIONAL LEAGUE.

	W.	L.	Pct.		W.	L.	Pct.
New York	20	7	.741	Phila.	11	13	.458
St. Louis	16	11	.593	Brooklyn	11	15	.423
Pittsb'gh	15	11	.577	Cincinnati	12	18	.400
CHICAGO	13	13	.500	Boston	7	17	.292

YESTERDAY'S RESULTS.

New York......... 1; Chicago 0
Pittsburgh......... 6; Boston 5
Cincinnati......... 6; Brooklyn 2
St. Louis.........19; Philadelphia 7

GAMES TODAY.

New York at Chicago. Boston at Pittsburgh.
Phila. at St. Louis.

AMERICAN LEAGUE.

	W.	L.	Pct.		W.	L.	Pct.
New York	19	11	.633	Phila.	13	14	.481
St. Louis	18	11	.621	Boston	12	13	.480
Cleveland	14	15	.483	CHICAGO	11	16	.407
Detroit	14	15	.483	Wash'ton	12	18	.400

YESTERDAY'S RESULTS.

Boston......... 2; Chicago 0
Philadelphia.........13; St. Louis 3
Detroit......... 6; New York 1
Washington......... 3; Cleveland 2

GAMES TODAY.

Chicago at Phila. Cleveland at N. York.
St. Louis at Boston. Detroit at Washington

MINOR LEAGUE STANDING

AMERICAN ASSOCIATION.

	W.	L.	Pct.		W.	L.	Pct.
Minnpls	18	7	.720	St. Paul	13	11	.542
Indpls	15	11	.577	Columbus	14	13	.519
Milw	16	12	.571	Louisville	11	17	.393
Kansas Cy	16	13	.552	Toledo	3	22	.120

THREE EYES LEAGUE.

	W.	L.	Pct.		W.	L.	Pct.
Terre Haute	9	4	.692	Danville	5	7	.417
Evansville	8	4	.667	Rockford	5	7	.417
Decatur	8	6	.571	Bloomington	5	8	.385
Peoria	6	7	.462	Moline	5	8	.385

YESTERDAY'S RESULTS.

AMERICAN ASSOCIATION.
Columbus, 8; St. Paul, 7.
Louisville, 4; Milwaukee, 3.
Minneapolis, 7; Toledo, 4.
Indianapolis at Kansas City, rain.

THREE EYES LEAGUE.
Bloomington, 3; Terre Haute, 2.
Rockford, 5; Decatur, 0.
Peoria, 13; Evansville, 6.
Moline, 13; Danville, 9.

SOUTHERN ASSOCIATION.
Chattanooga, 6; Little Rock, 5.
Birmingham, 4; Atlanta, 3.
Mobile, 10; Nashville, 0.
Memphis at New Orleans, rain.

WESTERN LEAGUE.
Tulsa at Wichita, rain.
Oklahoma City at St. Joseph, rain.
Omaha at Des Moines, played Sunday.
Sioux City, 2; Denver, 1.

INTERNATIONAL LEAGUE.
Jersey City, 5; Toronto, 4.
Baltimore, 16; Buffalo, 11.
Syracuse, 4; Newark, 1.
Rochester, 7; Reading, 2.

SLUGGING MACKS DEFEAT BROWNS

Philadelphia, Pa., May 15.—Pounding Davis and Pruett for fourteen hits, Philadelphia today captured the deciding game of the St. Louis series, 13 to 3. Aside from scattering the Browns' ten hits, Hasty made two safeties, including a home run, which scored two men ahead of him in the seventh. Score:

ST. LOUIS	Ab	R	H	C	E
Tobin,rf	5	0	2	0	0
Gerber,ss	4	0	1	5	0
Sisler,1b	5	1	3	15	1
Will'ms,lf	4	0	0	0	0
Severeid,c	5	0	0	4	0
Shorten,cf	3	1	2	3	0
Ellerbe,3b	1	0	0	6	0
Rob's'n,3b	0	0	0	2	1
M'M'n's,2b	4	1	2	1	0
Davis,p	2	0	0	3	0
Pruett,p	0	0	0	1	0
	*35	3	10	40	2

PHILADELPHIA	Ab	R	H	C	E
Young,2b	5	0	0	4	0
J'hnst'n,1b	4	1	2	5	0
Walker,lf	4	1	2	5	0
Perkins,c	4	2	1	4	0
Miller,cf	5	3	2	4	0
Welch,rf	4	2	1	3	0
Dykes,3b	4	1	1	4	0
Gal'way,ss	4	2	3	3	0
Hasty,p	5	1	2	3	0
	39	13	14	33	0

*Jacobson batted for Ellerbe in eighth; Collins batted for Davis in eighth.

St. Louis ....002 000 100— 3
Philadelphia ....100 011 64*—13

Two base hits—Shorten [2], Walker, Galloway. Home runs—Walker, McManus, Sisler, Hasty. Stolen base—Williams. Bases on balls—Hasty, 3; Davis, 5; Pruett, 1. Struck out—Davis, 2. Hits—Davis, 11 in 7 innings. Umpires—Wilson and Connolly. Time—1:55.

SENATORS, 3; INDIANS, 2.

Washington, D. C., May 15.—Washington took the long end of its series with Cleveland by winning the final game today, 3 to 2. Johnson and Bagby both were hit hard, but the former proved more effective in the pinches. Score:

CLEVELAND	Ab	R	H	C	E
Jam'son,lf	5	0	3	1	0
Wamby,2b	5	0	1	8	0
Speaker,cf	3	1	1	3	0
M'Innis,1b	4	0	2	13	0
Sewell,ss	3	0	1	2	0
G'rdner,3b	3	0	0	3	0
Wood,rf	3	0	0	1	0
Graney,rf	1	0	0	0	0
O'Neill,c	3	0	3	2	0
Bagby,p	4	1	0	2	0
	34	2	11	35	0

WASHINGTON	Ab	R	H	C	E
Bush,3b	4	1	2	2	0
Harris,2b	3	0	0	7	0
Rice,cf	4	0	1	3	0
Judge,1b	3	1	2	10	0
Brower,rf	4	0	2	3	0
Goslin,lf	4	0	2	6	0
Picinich,c	4	1	2	3	0
Peck,ss	3	0	0	7	0
Johnson,p	3	0	1	1	0
	32	3	12	32	0

Cleveland ....000 010 010—2
Washington ....111 000 00*—3

Three base hit—O'Neill. Home run—Judge. Bases on balls—Bagby, 1; Johnson, 4. Struck out—Johnson, 2; Bagby, 1. Hit by pitcher—By Bagby, Judge. Umpires—Evans, Hildebrand, and Dineen.

RAPP OF PHILS BADLY HURT; CARDS WIN, 19-7

St. Louis, Mo., May 15.—The Cardinals fattened their batting averages today at the Phillies' expense, winning, 19 to 7, after they piled up twenty-three hits and scored in all but the fifth inning. Demoralization of the Phils followed a serious accident to Third Baseman Goldie Rapp in the third inning. Rapp was picked up unconscious after pitching head first into the locals' dugout going after a foul hit by McHenry.

GOLDIE RAPP.
[TRIBUNE Photo.]

He was revived after several minutes and the Cardinals' physician later stated he suffered a fractured rib, a sprained right ankle, and possibly internal injuries. He is in St. Mary's hospital and will not play for weeks.

PHILADELPHIA	Ab	R	H	C	E
Lebevo,lf	1	0	0	1	2
King,lf	4	1	1	3	1
Rapp,3b	1	0	1	0	0
Lee,3b	4	0	0	0	1
F.W'ms,cf	4	1	1	3	0
Walker,rf	3	2	1	0	0
Park's'n,2b	4	1	1	1	0
Wright,ss	4	0	1	6	0
Leslie,1b	4	0	1	14	0
Henline,c	2	0	1	0	0
Withrow,c	1	1	1	3	0
Hubbell,p	0	0	0	0	0
Betts,p	0	0	0	0	0
Sullivan,p	4	1	1	2	0
	36	7	10	33	4

ST. LOUIS	Ab	R	H	C	E
Smith,rf	2	2	2	1	0
Schultz,rf	4	1	1	0	0
T'p'reer,ss	5	3	3	2	1
Stock,3b	6	3	3	0	0
Lavan,3b	0	0	0	0	0
H'rnsby,2b	5	3	3	7	0
F'rnier,1b	3	1	2	5	0
Gainer,1b	3	1	1	6	0
M'Henry,lf	6	1	4	1	0
H'the'te,cf	1	0	0	0	0
Mann,cf	3	1	0	2	0
Clemons,c	4	2	2	9	0
Doak,p	2	1	1	2	0
Bailey,p	0	0	0	0	0
Barfoot,p	1	0	1	2	0
	*46	19	23	37	1

*Pfeffer batted for Bailey in sixth.

Philadelphia ....000 013 300— 7
St. Louis ....444 103 21*—19

Two base hits—McHenry, Clemons, Wrightstone, Williams, Barfoot, Stock. Three base hits—Smith, Toporcer [2], Hornsby, Walker, Parkinson. Home runs—Toporcer, Sullivan. Stolen base—Fournier. Bases on balls—Bailey, 2; Barfoot, 1; Betts, 1; Sullivan, 2. Struck out—Doak, 3; Bailey, 1; Barfoot, 2; Sullivan, 2. Hits—Hubbell, 5 in 1-3 inning; Betts, 3 in 1 inning; Doak, 5 in 5 innings; Bailey, 2 in 1 inning. Umpires—Quigley, Moran, and Emslie.

PIRATES, 6; BRAVES, 5.

Pittsburgh, Pa., May 15.—Traynor's home run over the left field wall in the tenth inning with one on base and one out gave the Pirates a 6 to 5 victory. Score:

BOSTON	Ab	R	H	C	E
Powell,cf	4	0	0	2	0
Kopf,ss	5	1	3	4	0
S'worth,rf	5	3	3	1	0
Cruise,lf	5	0	3	2	0
Boeckel,3b	5	0	2	1	0
Holke,1b	5	0	3	11	0
Ford,2b	5	0	0	4	0
Gowdy,c	4	0	2	7	0
*Nixon	0	1	0	0	0
O'Neil,c	0	0	0	1	0
Fillingim,p	3	0	0	4	0
Miller,p	0	0	0	1	0
†Christ'ury	1	0	1	0	0
Oeschger,p	0	0	0	0	0
	42	5	17	48	0

PITTSBURGH	Ab	R	H	C	E
Mar'ville,ss	4	0	0	9	0
Carey,cf	4	0	1	2	0
Bigbee,lf	5	0	1	2	0
Ens,2b	5	0	2	8	0
‡Hammond	0	1	0	0	0
Traynor,3b	5	2	3	5	0
Mueller,rf	3	1	1	2	0
Grimm,1b	4	1	2	12	0
Mattox,c	3	0	0	2	1
Glazner,p	2	0	0	2	1
¶Rohwer	1	1	1	0	0
Y'horse,p	1	0	0	0	0
Carlson,p	0	0	0	0	0
	37	6	11	50	1

*Ran for Gowdy in ninth. †Batted for Miller in ninth. ‡Ran for Ens in tenth. ¶Batted for Glazner in seventh.

Boston ....102 000 001 1—5
Pittsburgh ....000 000 400 2—6

Two base hits—Ens, Gowdy. Home run—Traynor. Bases on balls—Fillingim, 1; Miller, 1. Struck out—Fillingim, 3; Miller, 1; Oeschger, 1; Glazner, 4. Hits—Fillingim, 8 in 6 2-3 innings; Miller, 1 in 1 1-3; Glazner, 11 in 7; Yellowhorse, 6 in 2 1-3. Winning pitcher—Carlson. Losing pitcher—Oeschger. Umpires—McCormick and Rigler.

REDS, 6; DODGERS, 2.

Cincinnati, O., May 15.—Cadore's wildness in the third gave Cincinnati a winnng lead and beat Brooklyn today, 6 to 2. Rixey was effective, and great plays by Pinelli materially aided him. Score:

BROOKLYN	AB	R	H	C	E
High,ss	4	0	0	8	0
J'ston,3b	4	0	0	0	0
Neis,rf	3	0	1	3	0
Wheat,lf	3	0	0	1	0
Myers,cf	3	0	1	4	0
B.Gr'th,1b	4	1	2	12	0
J'rin,2b-lf	4	1	2	4	0
Miller,c	3	0	1	2	0
Cadore,p	1	0	0	0	0
Mamaux,p	1	0	0	2	0
*Hungling	1	0	0	0	0
G'donier,p	0	0	0	0	0
Ward,3b	0	0	0	0	0
Olson,2b	0	0	0	0	0
†Deberry	1	0	0	0	0
	32	2	7	36	0

CINCINNATI	AB	R	H	C	E
Burns,cf	2	1	0	5	0
Daubert,1b	3	1	0	14	0
Duncan,lf	4	0	1	0	0
Bohne,2b	4	0	0	4	0
Harper,rf	4	2	2	3	0
H'grave,c	3	1	2	1	0
Caveney,ss	3	0	1	7	1
Pinelli,3b	4	0	0	7	0
Rixey,p	4	1	1	1	0
	31	6	7	42	1

*Batted for Mamaux in seventh. †Batted for Gordonier in ninth.

Brooklyn ....010 000 001—2
Cincinnati ....004 020 00*—6

Two base hits—Neis, Miller, Myers. Three base hits—Hargrave, Harper, Janvrin. Stolen bases—Neis, Harper. Bases on balls—Cadore, 5; Rixey, 3. Struck out—Rixey, 1. Hits—Cadore, 3 in 2 2-3 innings; Mamaux, 3 in 3 1-3. Umpires—O'Day and Hart.

Pinkie Mitchell Knocks Out Welch in Third Round

Peoria, Ill., May 15.—Pinkey Mitchell of Milwaukee knocked out Frankie Welch of Chicago in the third round of a scheduled ten round bout here tonight. Welch was outclassed.

BIG TEST TONIGHT

JOHN PESEK.

Pesek meets Marin Plestina, a bitter rival among the heavyweight wrestling championship aspirants, at the Coliseum tonight.

Tribune Decisions

Decisions of The Tribune boxing representatives are:

At Columbus, O.—Bryan Downey beat Mike O'Dowd [12]; Joe Peppers beat Pete Myers [8].
At Baltimore—Frankie Rice and Billie Angelo, draw [12].
At Boston—Danny Edwards beat Midget Smith [10].
At Buffalo—Soldier Bartfield beat Murray Soren [10]; Chick Rivers and Harry Mueller, draw [8].
At Detroit—Jimmie Brady beat Bob Tracy [10].
At Houston, Tex.—Otto Wallace beat Dutch Crozier [12].
At Peoria—Pinkie Mitchell knocked out Frankie Welch [3].
At Springfield, Mo.—Johnny McCoy beat Mike Kramer [10].
At Mansfield, O.—Joe White knocked out Bumbo Myers [6].
At Atlantic City—Johnny Nealy beat Whitey Fitzgerald [8].

Downey Whips O'Dowd; Misses Chance for K. O.

Columbus, O., May 15.—Bryan Downey of Columbus beat Mike O'Dowd in a fifteen round bout here tonight by the judges' decision. Downey was the aggressor throughout and lost a chance for a knockout in the fifth round. He floored O'Dowd momentarily with a left hook, but was unable to land a finishing blow when O'Dowd arose.

RING BOUTS TONIGHT AT FORT SHERIDAN

Everything is in readiness for the boxing show at Fort Sheridan tonight under auspices of the Lake County council of the American Legion. The fighters probably will perform to a packed house, inasmuch as it is almost a north shore card.

In the main ten round go Allen Douglas of Chicago will meet Jimmy ("Kid") Russell of Fort Sheridan, holder of the bantamweight championship of the 8th army corps area.

The preliminaries are as follows:

Fritz Giser, north shore boy, and Joe Silvver of Great Lakes, six rounds at 135 pounds.

Chuck Curtis of Waukegan and Nick Carter of Great Lakes, six rounds at 160 pounds.

Lou Stanley of Waukegan and Rocky Angelo of Chicago, six rounds at 122 pounds.

De Mon de Groff of Grays Lake and Knowlton of Great Lakes, four rounds at 135 pounds.

Joe Burman will start training at the Arcade tomorrow for his bout with Sammy Mandell, Rockford featherweight, at the new arena in Aurora, May 29. Mandell has been in hard training at his home in Rockford for ten days, and will be in town the latter part of the week to finish his work.

Frankie Schaeffer, rugged south side 130 pounder, has started light training after a three month layoff. Manager Mullen will probably match Schaeffer with the winner of the Burman-Mandell affair.

MAT GO TONIGHT TO DECIDE REAL HEAVY ASPIRANT

Marin Plestina, Chicago's foe of the so-called wrestling trust and aspirant to the world's heavyweight championship, will be brought to the test of his mat career at the Coliseum tonight when he meets John Pesek in a match to a finish, best two of three falls.

DOC KRONE.
[TRIBUNE Photo.]

The contest will be the most important for Plestina in the five years that he has waged an unsuccessful campaign against Ed Lewis, Stanislaus Zbyszko, Caddock, and Stecher for a chance to demonstrate his championship claims. Pesek is considered by many keen judges as one of the greatest wrestlers in the game.

$20,000 Purse Offered.

The match will be staged by Doc Krone, who has offered a purse of $20,000. Charlie Hanson, a Nebraska youngster and pupil of Farmer Burns, will meet William Demetral, the Greek trial horse, in the semi-windup.

Hanson astonished the wrestling world a few months ago when he held Stanislaus Zbyszko to a three hour draw in Nashville, Tenn. He is considered a likely championship prospect.

Emil Thiry, an old time wrestler, was selected by the city athletic commission to referee tonight's contest despite the protest of Joe Marsh, manager of Plestina. Neither Marsh nor Larney Lichtenstein, manager of Pesek, could agree on a referee, so the commission did the selecting for them. Charlie Postl and Charlie Lavine were selected as the two judges.

Will Decide Real Contender.

Tonight's contest is expected to forever remove Plestina as a championship claimant or stamp him as a real contender. Pesek declares he will defeat Plestina despite the handicap of size and added weight. The Nebraskan expects to scale about 195 pounds, while Plestina probably will be around the 220 pound mark.

The city athletic commission at its stormy session yesterday announced that every precaution had been taken to prevent a repetition of the Pesek-Plestina match in New York.

Chase and Imported
STRAW HATS
O H
Preferred Styles in All Sizes
Ogilvie & Heneage
Twenty
EAST JACKSON
Boulevard

MARSHALL FIELD & COMPANY

Smart and New Skirts and Blouses that Tub

Are Exceptionally Low Priced

THESE values will impress you doubly for the novelty of the styles, and because of the importance of tub Blouses and Skirts in a Summer wardrobe.

Tub Skirts, $8.75—One, colored plaids on new white cotton basket weave with fibre thread, plain or wrapped models. Another of cotton eponge in several colors. Both very smart.

Women's Skirts, Sixth Floor, South, State.

Blouse Specials—Hand-made batiste, filet and hand-embroidery, $2.75; white dimity with colored piping, or striped colored dimity, $3.75; handkerchief linen in colors, $5.75.

Women's Blouses, Sixth Floor, Middle, State.

From the Juvenile Floor, the 4th

Infants' Coats, Special, $12.75

CHILDREN'S colored wool Coats in many colors and different materials—serge, tweed, covert and others—all usually much higher-priced, very special, $12.75.

Milan Straw Hats, $4.95

For boys and girls, many different styles, in combinations and solid colors, very unusual at $4.95.

Infants' Room.

Girls' Wash Silk Frocks, $22.50

These are among the very nicest Summer Dresses for a little girl to have because they are so cool and pretty and practical. Of striped crepe de Chine, red, blue and brown, with plaited white frill. Sizes 13, 15, 17.

All Girls' and Juniors' Spring Coats Reduced

Girls' Room.

Boys' Linen Suits at $2.85

Considering the number of Suits that any one small boy needs for the Summer this certainly is a very welcome price.

The Suits are of tan linen, Oliver Twist and middy styles, long or short sleeves. Many combinations of trimming of red, white or blue braid. 3 to 9 years.

Boys' Room.

Misses' Summer Frocks

Canton Crepe and Tub Silk, $23.75
Imported Gingham, $15

THE tub silk Frocks like the one sketched at right above come in several models and in plain colors; also striped patterns. $23.75.

Canton crepe with hand-embroidery and panels faced with contrasting colors, sketched second right, is one of a number of different styles in the same material. $23.75.

Imported Gingham continues to enjoy unrivaled popularity in the type of Frocks sketched at the left. Several styles at $15.

Misses' Section, Sixth Floor, North, State.

Tweed Knit Coat for Sports, $5.75

IT is the very type of Sports Coat that so often just fits the occasion which may be golfing or hiking, or any one of the hundreds of other times when you need an odd jacket. The value of the Coat is emphasized by the jaunty style and excellent workmanship. In tan, green, and rose, very specially priced at $5.75.

A Very Unusual Value

Mohair Slipover Sweaters, $3.75

EVERY outdoor woman appreciates the necessity of having enough Sweaters for her activities. For the usual cost of one Sweater, she can procure in this Special Selling several of different colors. They are of soft mohair, in the popular belted slipover style. Many Colors.

Jersey Sports Suits, $15

An excellent quality of wool Jersey makes these Suits. The style and details of finishing are equivalent to those of higher priced Suits.

Sports Apparel, Sixth Floor, South, State.

What We Mean by "Unusual Values"

LOW prices mean unusual values only when the quality that goes with them is worthy. Some merchandise is never good value at any price. The remarkable feature of this Special Selling Event is that lowered prices have been placed on high standard qualities. And also that everything advertised on this page is seasonable—the very things you are wanting *right now* to prepare you for Summer, with prices lower than they have been in many seasons. Only the merchandising power of this organization makes it possible to offer values of this kind.

Apron Dresses, Special, $2.75

THE Dress sketched is one of four attractive styles, all of which are remarkably fine quality for this price. Two of them are made of one of the finest and best known qualities of madras, trimmed with rickrack braid. The third, of chambray, has hand-applique on sleeves and waist. A fourth is voile with organdie trimming. All come in many fresh, pretty colors, at $2.75.

Fifth Floor, South, Wabash.

Breakfast Coat at $4.95

A COTTON and silk material with high lustre makes delightful Summer Breakfast Coats. They are trimmed with plaited ruffles and little silk fruit. Many colors and all sizes.

Tub Silk Petticoat, $1.95

THINK of it! A double panel tub silk Petticoat with scalloped or hemstitched hem at this extraordinary low price. $1.95. Extra size, $2.95.

Fifth Floor, South, State.

Blue Rose Preparations Specially Priced

FOR a limited time only will these special prices prevail on Blue Rose toilet requisites. This Selling will serve to make new friends for Blue Rose, and to make happy the many old and constant ones who can thus purchase liberally at considerable saving.

Blue Rose Toilet Water in 4-ounce bottle, $2.
Blue Rose Face Powder, natural, white, or brunette, $1.
Blue Rose Talcum Powder, attractively boxed, 25c.

First Floor, North, State.

Values in Misses' Section

These New Covert, Twill Cord and Tricotine Suits, $35

RARELY will you find such excellence of style, materials, and tailoring at so low a price. The tricotine, sketched at right, is in navy only; the covert, sketched at left, comes also in twill cord, navy and tan. Both are the new long-coated models.

Smart New Cape with Caracul Collar, Special, at $65

THE material is the new soft tarquina, in navy and black. The ample collar is of natural, gray, or black caracul; the style very youthful and charming as well as practical. It is one of the most surpassing values offered in this Section in years.

Misses' Suits and Wraps, Sixth Floor, Middle, Wabash.

Summer Hats in French Rooms, $20

A Feature of Our Summer Opening This Week

THE outstanding fact of this unusual Selling is that it includes Hats for every Summer occasion, all at this special price. They are Hats produced in our own workrooms, embodying the finest in materials and workmanship.

Only through the unlimited scope of this Selling is it possible to offer such unusual values. Among the materials are hair braid, lace, organdie, Canton crepe, baronette satin, leghorn, and combinations.

French and Debutante Salons, Fifth Floor, North, State.

Net Guimpes, $3 and $3.50

IT is important to the woman who values daintiness of Neckwear to have the kind that is easily kept fresh. Such are these Guimpes of white and cream net, trimmed with lace. For the most part they have frilly jabots, and there is nothing about them that laundering will injure.

First Floor, Middle, State.

More Special Values for May in

Women's Wraps, Capes, Coats

THE SPECIAL OFFERINGS which mark this month as a momentous one in this Section continue to bring values of very great interest. Specially priced Wraps, featured from time to time, are in every respect of our recognized fine qualities and newest Spring and Summer styles. A number of different groups, all very important for the prices they represent; from $47.50 to $110.

At $97.50. Smart Wrap of marvella, the season's newest shades
At $75. Piquetine makes handsome Wrap with deep full-lined cape and stitched collar

REDUCTIONS ON IMPORTS AND THEIR REPRODUCTIONS

Women's Wraps and Coats - Sixth Floor, North, State

Children's All Silk Socks, Three-Quarter Length, 75c

THESE Socks usually sold at a higher price—now much reduced to make room for other assortments. They are all-silk with turn-over tops, in the smart colors: pink, buttercup, romper blue, navy, brown, black, white, and white with gay colored stripes at the top. Sizes 6½ to 9½.

This low price reduces the cost of the most desired silk Socks to the amount usually paid for a good quality of lisle.

First Floor, North, State, and Fourth Floor, South, State.

Women's Tailored Suits, $36.50 *Tweed Suits, $22.50*

HERE is a Selling which caps the climax of a number of interesting low-price events in this Section.

Two styles of handsomely tailored, long coat, tricotine models are sketched above. The styles, the materials, the workmanship all indicate a much higher price. $36.50.

Smart Tweed Suits at $22.50

These, too, have the new long coat which is so extremely smart. And they come in many different colors, two styles, one of which is sketched at right above. We believe these values, which are some of the most remarkable we have ever offered, cannot be duplicated.

Women's Suits, Sixth Floor, North, State.

SECTION TWO.
GENERAL NEWS.
SOCIETY, MARKETS,
WANT ADS.

Chicago Daily Tribune

THE WORLD'S GREATEST NEWSPAPER

Average net paid circulation of THE CHICAGO TRIBUNE, April, 1922:
Daily - - - - - 503,132
Sunday - - - - 813,309

TUESDAY, MAY 16, 1922.

The Woman He Forgot

Blue Ribbon Fiction

By ELIZABETH YORK MILLER

SYNOPSIS.

Nora Clayton, beautiful and young, although the mother of a 19 year old son, returns to England after an exile of seventeen years, when she learns her son, Bill, is having a desperate love affair with Lady Helen Margenty, a woman years older than he. Nora's real name is Eileen Thorpe. She was married when extremely young to Lucien Thorpe, whom she loved devotedly, although he was blind. Lucien was tricked by Lady Helen, who loved him, and by Capt. Fairchild, who loved Nora, into believing his young wife had betrayed him. With her 2 year old child he cast her out of his house. Shortly after she and the child were in a bad railway accident, and she allowed her husband and friends to believe they had been killed.

The day she reaches England Nora meets her husband, who is no longer blind, at the home of her friend, Fanny Flute. Lucien does not recognize her. He and Bill are friends. Nora and her son quarrel about Helen, whom he has already married, but Helen, who knows her allowance from her divorced husband would cease if the marriage were known, forces Bill to keep it secret even from his mother. Lucien discovers it and tells Helen he knows.

Lucien becomes a frequent visitor at Nora's flat in London. She is not yet ready to forgive him and to tell him who she is, but she finds she is happy to be near him. She has lost her lovely singing voice, by means of which she supported her child and herself in Italy, and is compelled to find other means of earning a living. Through a newspaper advertisement she secures a position as manager of a music publishing company, which is owned by Peter Margenty, Helen's ex-husband. Bill is greatly distressed when he hears the news. He insists on leaving Oxford and going to work. Lucien takes him into his business.

Bill becomes disillusioned by Helen's lack of principle and they quarrel. He goes to Jamaica on business and meets Marion Flute, in whom he becomes interested. He returns to find Helen is no longer receiving money from Margenty and is planning to go on the stage.

INSTALLMENT XXXVIII.

"I expect she's gone upstairs. Run up and fetch her, Lucien. We might have a short rubber. She's probably reading. It's the little room next to the blue bedroom. You know."

The door of the sitting room was ajar, and when he knocked and there was no response, Lucien thought that perhaps Nora had fallen asleep. Through the crack he caught a cozy glimpse of the fire, and it might have tempted her to an after dinner nap. He pushed open the door softly, but there was no one in the room. Some of Nora's possessions were lying about—things that she always took with her even for short holidays. A few books were scattered on the table, and the photograph of Bill at the age of ten, in a battered silver frame. Beside Bill's photograph lay a worn suede case made like a book with a gold clasp. Somehow this article caught Lucien's attention. He stared at it curiously, then looked toward the door. Far away he could hear the voices of the young people at their game, but in this quiet little room there was no sound but the crackle of the freshly made fire. He went to the adjoining bedroom and knocked.

"Where did you get it, Nora?"

"Nora!"

No answer.

Did he mean to spy on her, to discover if possible the immense riddle her existence had propounded to him? There was no consciousness of such a thing in his mind as he went slowly toward the table and picked up the curious looking case. At first he just looked at it as though it were an interesting puzzle. Then he put out a forefinger and touched it. When finally he picked it up his eyes closed mechanically, as they so often did when he wanted to see more clearly. Once again he was a blind man and the thing he held in his hands was familiar. He knew that the gold clasp was a secret device, really, and concealed a spring. The little case, which looked like a book, could only be open by one who knew where to feel for the spring. Years ago he had thought out the idea himself, and told the jeweler's man just how it was to be incorporated.

His fingers touched one of the tiny gold screws which fastened the deceptive clasp, and the case flew open. Now he needed his eyes, and was glad to have the use of them. He looked down. There it lay in a bed of ivory satin—the miniature of himself which he had given Eileen as a betrothal present so many years ago. He had never beheld it with his eyes before, and his first feeling was one of astonishment that the artist had portrayed him as such a handsome young man.

How on earth had his gift to Eileen come into Nora Clayton's possession? The shock of discovering it made him feel literally faint. The blood drained slowly from his face, and he caught at the table to steady himself. It was so incomprehensible; cruel, too.

The door swung open, framing Nora with her cloak clutched together, her hair disheveled from the wind, her eyes bright with alarm.

Lucien held the case out to her mutely.

She made a little rush and snatched it from him.

"You had no right——!" she gasped.

"I think I had," he replied in a whisper. "Where did you get it, Nora?"

For a full moment she made no reply, and into that interval she packed as much hard thinking as some people manage in a lifetime. Was she ready to let Lucien know that she was his wife? Did she ever want him to know? Didn't she, in her heart of hearts, hate him for his cruelty of long ago? He was rather stupid. There were dozens of things for him to put together which spelled the truth, but it seemed that he was incapable of arranging them intelligently. It was incredible he did not instantly know that she was Eileen.

She waited for him to question, if not accuse her, but all he asked was how she had come into possession of the miniature. And then she remembered the circumstantial story she had told, literally true, that she had been in Italy at the time of the railway smash in which Eileen was supposed to have perished. She had not said in what part of Italy. Why not make him answer his own question?

"Can't you guess?" she asked. "Isn't it plain enough to you how I came by that charming miniature of yourself?"

"You knew my wife!"

"Yes, I knew her."

"Nora, dear, please sit down. I want to talk to you. We must thrash this out. There are so many things I want to ask you. Fanny will understand. She knew I came up here to find you, and she won't mind a bit if we leave her for a while. Nora, I've felt that Eileen had come between you and me, but hadn't the vaguest idea how it could have happened. This gives me a clew. The train accident occurred at Ardello, about twenty miles from Rome. Were you there?"

"Yes, I was."

She shrank very sharply as he tried to take her hand.

"Thanks. It's all right. Sit down, Lucien. You look tired."

She edged around and slid into a chair, feeling not merely tired herself, but exhausted.

"But why didn't you tell me, Nora?"

"I saw no reason."

"That's why you were so strange and standoffish the first night we met. You'd scarcely speak to me, if you remember. You knew who I was?"

"O yes, I knew."

"Didn't you judge me unheard?"

"And you judged your wife blindly."

He winced. "I was a blind man at that time."

"You were no more in the dark than she was. Perhaps I seem to be holding a brief for your wife, Lucien. Perhaps I am. I can only see her side of the case as she lay in the hospital, badly hurt, looking into a blank future, in case she recovered."

Lucien shaded his eyes.

"And I suppose you saw that man—Fairchild—who sent me the telegram when it was all over?"

"Your wife was alone with her baby. Quite alone. I sent the telegram. She wanted it sent in the name of Fairchild. She felt that it would keep you from troubling about her any more."

"You mean that Fairchild wasn't with her?"

"I told you she was alone with her baby."

"And you were there!"

"I was in Ardello. It just happened so."

He rested his head on his hands in an attitude of deep dejection.

"And that's why you refused to marry me—because you felt I had been unjust to my first wife?"

"Partly."

"You are hard, Nora. It was so long ago and she is dead now these many years. You can't expect me to tell you my side of the story. It would be unfair to her."

"I don't know," Nora said doubtfully. "Why not? She told me everything, and to this day—I should say until the end—she could not understand what she had done to you. She only knew that she was disgraced and cast off, without reason. It seems strange that you should do such a thing, Lucien. Weren't you fond of her?"

The wistful note which had crept into Nora's voice puzzled him. She couldn't love him or she wouldn't plead for another woman like that. She might be sorry, but his knowledge of human nature told him that if she loved him she couldn't make Eileen's cause her own.

"Of course I was fond of her," he said a little angrily.

"Please tell me what happened."

But he would not, and she rather respected him for his silence. Whatever it was that had made him turn on his wife in that mad fashion he would say nothing against her now. It was plain, however, that he still cherished his grievance.

They talked for some time in a desultory way. Thorpe asked questions concerning his wife's supposed death, and she answered them as best she could without inventing unnecessary details. But all the time a daring plan was forming in her mind. Her greatest resentment against him now lay in his ignoring any mention of his child. She knew the terrible charge which had been brought against her—that Billy was not his son—and whenever she thought of it she trembled with anger. The way seemed paved for a further revelation, but at a great cost to herself.

[Copyright: 1922: By The Chicago Tribune.]

[Continued tomorrow.]

4 EVANSTON BOYS SAVE THREE MEN FROM LAKE DEATH

Paddle in Canoe Out to Overturned Craft.

Four Evanston boys, two of them Boy Scouts, yesterday rescued three men from the lake when their fishing boat capsized several hundred yards off shore.

AMBROSE DREW. [Lavecchia Photo.]

The boys are: Irvin Smeeter, son of Cecil Smeeter, 650 Michigan avenue, member of Boy Scout troop No. 1; Ambrose Drew, son of Mrs. Herbert Drew, 707 Sheridan road; Adyn Schuyler, son of A. E. Schuyler, 700 Michigan avenue, and James Henderson, 708 Monroe street.

Refuse to Give Names.

The rescued men did not give their names to the boy heroes, but hurried away.

The boys were playing in the gardens of Mrs. Drew, which extend down to the lake, when suddenly one called, "A boat has tipped over! The men are drowning!"

ADYN SCHUYLER. [Koehne Photo.]

The boys obtained a canoe and Ambrose and James paddled out to the sinking boat.

Two Try to Swim.

Two of the men were making an effort to swim. The third could only cling perilously to the overturned craft.

JAMES HENDERSON.

"Steady there, boys!" ordered Ambrose. "Now there, climb in over this end!" And one of the men managed to get aboard the boys' canoe and was paddled back to shore. The other two boys took the canoe out to rescue the other men while their comrades attended the first man.

Joke About Rescue.

When the three men were safely on shore they joked about their narrow escape from death. One handed a dollar to one of the boys, but when asked for their names the men only shrugged their shoulders and walked away.

Adyn and Ambrose are potential scouts. They said last night they will join troop No. 1 as soon as they are old enough.

CECIL SMEETER.

Loop Bank May Have to Move 6 Pillars 10 Inches

The question whether the Federal Reserve bank should be required to remove six pillars which are ten inches over the building line at Jackson boulevard and South La Salle street was debated yesterday before the streets and alleys committee of the city council. Attorney Alfred Austrian appeared for the bank and argued that the pillars occupy only 18 square feet and the rest of the bank is back of the line, giving the people 641 extra square feet. The committee deferred action until next week.

Wirt E. Humphrey New Head of Hamilton Club

Wirt E. Humphrey was elected president of the Hamilton club, succeeding Col. S. T. Meservey. Other officers elected are: Vice president, Arthur R. Lowe; second vice president, Frederick F. Judd; third vice president, George J. Mitchell; treasurer, George A. Jackson, and secretary, George F. Zaneis. Directors are Arthur A. Dixon, Charles H. Meyer, Peter E. Powers, and Frank J. Powers.

AIN'T IT A GRAND AND GLORIOUS FEELING?

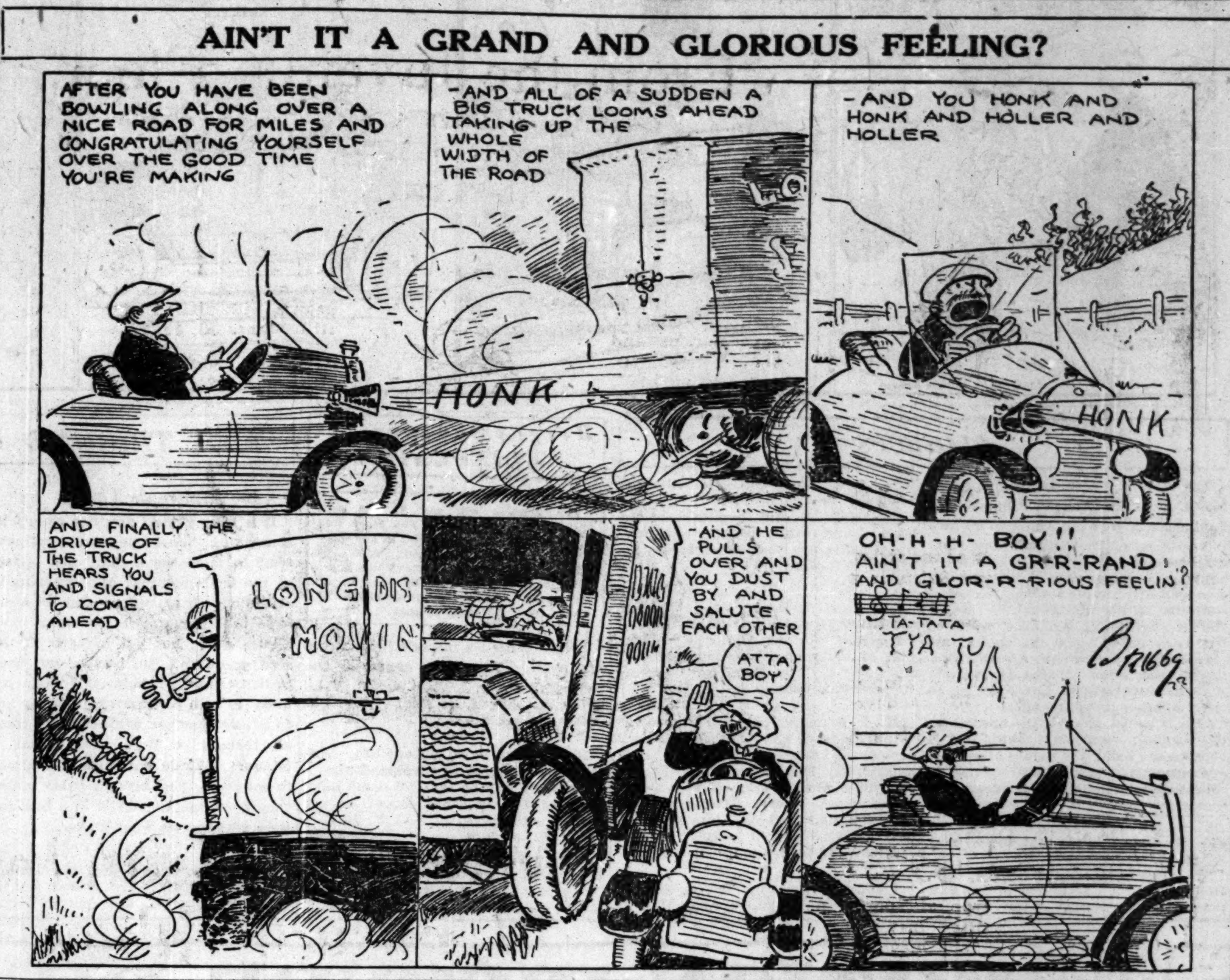

FOUR UNDER 18 ELOPE; SECOND TIME FOR TWO

Court orders and irate parents proved no obstacles to the romance of Miss Florence R. Lietzow, 17 year old daughter of Fred W. Lietzow, treasurer of the Natural Dry Milk company, and Frank Q. Boyle Jr., 18 years old, according to a petition to annul their second marriage filed in Superior court yesterday by attorneys for Lietzow, who lives at 1434 Pratt boulevard.

According to the petition, the couple were first married Feb. 27, but their parents rudely snatched them apart. Judge Ira Ryner annulled the marriage on March 29, when Mrs. Boyle admitted she married without her parents' consent.

But a month later, according to the bill, the girl again succumbed to the "blandishments and persuasions" of young Boyle and they were remarried in Waukegan.

And now Boyle Sr. asserts his son also took Howard Fish, son of Mrs. Jessie M. Fish of the Somerset hotel, and Miss Beatrice Lundstrom, daughter of a north shore hotel owner, to Evanston, where the pair, neither of whom is over 17 years old, were married. Annulment proceedings are probable in the Fish romance, according to Mrs. Fish, who admitted her son had been married.

SCAFFOLD DROPS MAN TO DEATH; ANOTHER HURT

Collapse of a temporary scaffold from which they were constructing an elevator at 159 North Peoria street resulted in the death yesterday of John Watson, 5857 Dakin street, and the serious injury of Peter Holmes, 2523 Coyne street. A third man on the scaffold was uninjured.

While carrying one end of a stove yesterday at 1340 Newberry avenue, Joseph Baron, 442 South Morgan street, tripped and fell down a flight of stairs. The stove fell with him, facturing his skull and causing internal injuries.

Isidore O'Krent, 17 years old, 3861 Grenshaw street, was badly bruised and internally injured when he was struck by a wagon while riding on a street car step.

Dentist, Wife, and Two Children Get $300,000

The will of Edwin W. Albee, disposing of a $600,000 estate, was filed for probate yesterday before Assistant Probate Judge Paul Corkell.

The will stablishd a $300,000 trust fund for the benefit of Dr. and Mrs. C. S. Searles, 1020 Ardmore avenue. Searles is a dentist. Two children will also participate. Albee was Mrs. Searles' brother. Mrs. Mary P. Albee of Dubuque, Ia., widow, receives one-third of the estate, and a son, Frank S. Albee, gets $100,000.

FALLS DOWNSTAIRS; DIES.

Whiel on his way to bed Sunday evening Victor Jensen, 15 years old, 720 North Lang avenue, fell, struck his head on the floor, and tumbled down a flight of stairs. He died five minutes later.

VAUDEVILLE

LANDLORDS CUT RENT SECRETLY' TENANTS ASSERT

The renting situation now has reached the stage where landlords are secretly "double crossing" each other to fill their vacant flats, M. S. Walsh, secretary of the Tenants' League of Chicago, 21 South La Salle street, declared yesterday.

Walsh told instances in which landlords cut their original prices but give tenants receipts bearing higher figures.

"Apartments at Kenmore and Buena avenues have come down in price from $150 to $125, and then to $115," he said. "Others at 5300 Blackstone avenue from $95 to $85, a price quoted to our investigators. At 18 West Ohio street the price of four flats, vacant for eight months, has been reduced from $85 to $70."

MR. WILLIAMSON NOT INTERESTED IN MERE DRUNK

(Picture on back page.)

The Rev. John H. Williamson, Chicago's $10,000 a year law enforcer, failed to appear yesterday in the Englewood police court to prosecute his first personal arrest case. Thomas Pennoyer, the other complaining witness, was missing also. So Edward Walters, 720 West 72d street, was discharged.

Mr. Williamson explained that he had been afraid when he found Walters prowling around in the rear of his home that the man was placing a bomb or had designs on the house. When he found it was simply a case of too much to drink he lost interest in the case.

TIRES OF MYERS AS TIRED TIRES FIRE MYERS' IRE

Punctures and punches following each other in quick succession forced Mrs. Mae R. Myers, 906 Crescent place, to appear before Judge George Rush, who yesterday awarded her a divorce and $1,050 alimony.

"In order to console me for a beating which he gave me Christmas day, 1920," said Mrs. Myers, "my husband bought me a little automobile. One of the tires was soon punctured. I told my husband, and he punched me. In May another tire was punctured, and in a few minutes I punctured it again. In disgust I left the car and went home to tell Mr. Myers about it. He met me at the door and accused me of being out with some other man and punched me again."

Special Cycle Police to War on Park Morons

After receiving many complaints from mothers and other persons regarding the frightening of girls and children in the west side parks, Capt. Gustav Thoma, commanding the West Parks police, has formed a motorcycle squad with two men for each park to patrol the byways and keep watch for morons.

The Inquiring Reporter

Every Day He Asks Five Persons, Picked at Random, a Question.

The Tribune will pay $5 each for questions which are accepted for the Inquiring Reporter to ask. Send in your name nd address with your questions "The Inquiring Reporter, Chicago Tribune." No questions will be returned. For today's question **Frederick Turner Loy, 245 West North avenue, Chicago, was awarded $5.**

The Question.

Why do people ask so many foolish questions?

Where Asked.

Madison and Dearborn streets.

The Answers.

Frederick D. West, 72 West Adams street, real estate—For the same reason that we do foolish things—we don't stop to think. We act before we consider consequences, and we ask before we consider plausible answers. If we would concentrate on the subject ourselves we would avoid doing a lot of foolish things and avoid asking so many foolish questions.

Miss Victoria M. Slavik, 40 East Schiller street, home girl—It's funny what foolish questions we ask, and yet we always expect a sensible answer—we feel insulted if we don't get a sensible answer. If the question is so silly or absurd that it makes the other party laugh, why, it makes us mad.

Joseph Gaylord, 1808 Cleveland avenue, illustrator—Because that is the easiest way to get an answer. The other party may know more about the subject than we do or may be more advanced in one way or another. Then again the question may seem foolish, but often there is a sensible thought back of the question.

Miss C. Perry Melin, 215 East Erie street, telephone operator—Just because they don't first think twice, that's why. That will account in a way, but there's more to it. We are social beings, and, being so, enjoy talking to, communing with, other minds. We are also creatures of habit.

Charles Brehmer, 2706 South Karlov avenue, bank policeman—They pop a question before they stop to think, otherwise they would put the question in different words. They are just following the line of least resistance, that's all. It is easier to have some one else think for us than to do it ourselves.

4 JURORS SWORN IN MAYOR'S SUIT AGAINST TRIBUNE

Counsel Indicates He Will Ask Punitive Damages.

BY OSCAR HEWITT.

The first four jurors were selected and sworn yesterday in Mayor William Hale Thompson's suit against THE TRIBUNE on hearing before Judge Wilson. The mayor charges libel in connection with his war record and asks $500,000 damages.

The mayor seeks not only damages because he believes his reputation has been injured, but Attorney Chester E. Cleveland Sr. asked several jurors yesterday whether they have any feeling against awarding "punitive damages" also. He explained to the jurors that "punitive damages" are "damages to punish THE TRIBUNE" so that it will be deterred from committing the alleged offense against others.

Mr. Cleveland took over the job yesterday of examining veniremen for the mayor. Attorney David H. Jackson, who has been performing this task, sat in behind Mr. Cleveland.

Mayor Again in Court.

The mayor himself again visited the court. He came in thirteen minutes before adjournment for the day. He was again accompanied by Corporation Counsel Ettelson. The mayor sat on the uncomfortable bench facing the jury box, with Otto W. Ulrich of his counsel at the right of his folded arms. But Mr. Ettelson took a chair on the side of the table reserved for the mayor's lawyers.

In interrogating veniremen, Mr. Cleveland glanced frequently at several pages of typewritten matter. Two of his questions caused so much objecting that Judge Wilson took the lawyers of both sides into chambers. No announcement was made of the decision made or agreement reached, but Mr. Cleveland did not later ask the jurors regarding their attitude on a presumption of innocence on the part of the mayor. In open court Attorney Weymouth Kirkland for THE TRIBUNE asserted that the question was misleading.

War Blame on Bankers.

The other question suggested the possibilities that the mayor believes that British-American international bankers caused the United States to enter the war and that the veniremen were asked if that opinion would interfere with a fair verdict from them. The phrasing by Mr. Cleveland of this question reads:

"Now, if it should appear that the mayor in other respects—everything else—proves his charges, and THE TRIBUNE fails to prove its defenses, and you come to the conclusion, outside of everything else, that the mayor was entitled to a verdict against THE TRIBUNE for these publications, have you any feeling that would make you prejudiced against him, if it should appear that he believes that the British-American international bankers were responsible for getting this country into war—the mere fact that he believes that, would that interfere with you giving a fair verdict?"

Objection Is Sustained.

"That ought to interfere," commented Attorney Kirkland.

"I sustain the objection," said the court.

Mr. Cleveland said he thought the question is proper and went on: "I asked the question: If the mayor is entitled to a verdict under the evidence and instructions of the court would the mere fact that the mayor happens to believe that, if it should appear that he happens to believe it, that these British-American international bankers were the cause of getting this country into the war—would that prevent him getting a fair trial?"

The court suggested that the British-American international bankers be eliminated, and Cleveland said he would not say one way or the other whether the mayor held that belief.

Question of Intention.

"The question of intention may be one of the things——" started the court.

"Of course, that is what the German propaganda insisted on," said Kirkland.

"I move that remark be stricken out," said Cleveland. "Neither I nor Mr. Jackson have made statements undertaken to poison the minds of the jury—by trying to make statements of fact."

1,000 Chauffeurs to Hear Judge Gentzel on Safety

Judge Robert E. Gentzel of the Speeders' court will address 1,000 chauffeurs on "Law Enforcement and Its Relation to the Driver" tonight at a meeting of the motor drivers' school of the Chicago safety council in the Republic Truck company building, 23d street and Wabash avenue. Joseph X. Galvin of the Cartage Exchange of Chicago and William G. Beard of the Yellow Cab company will speak also.

Two Are Arrested on Charge of Mail Theft

Joseph Starka, 28, 1104 East 81st street, an escaped convict, and Dave Beaumont, his brother-in-law, were arrested late yesterday by Postoffice Inspectors William Fahy and Albert Johnson on charges of stealing a registered mail pouch from a mail car near Dauphin Park, Ill., last August. Beaumont, according to Inspector Fahy, has confessed.

Identify Woman Victim of Auto Accident in Loop

A woman, killed late yesterday afternoon when she was struck by a motor truck of Marshall Field & Co. while at West Adams and South Wells streets, was identified last night at the Central Undertaking rooms, 422 South Clark street, as Miss Helen Richardson, 38 years old, of Evansville, Wis.

THE KERNEL—THE RETURN OF THE PRODIGAL

When You See Finish You'll Be Surprised

"YELLOW MEN AND GOLD"

Produced by Goldwyn.
Directed by Irvin Willat.
Presented at the Roosevelt.

THE CAST.

Parrish	Richard Dix
Bessie	Helene Chadwick
Carroll	Henry Barrows
Carmen	Rosemary Theby
Lynch	Richard Tucker
Craven	Fred Kohler
Todd	Henry Hebert
Cunningham	William Moran
Chang	Goro Kino
Jili	George King
John	William Carroll
Abraham	R. G. Frazier

By Mae Tinée.

This is a "Treasure Island" kind of story from the pen of Gouverneur Morris, who knows how to write. He has given it an unusual twist that the director has deftly handled, with the result that you have a good time capped with a surprise at the picture's finish.

About all I can tell you of the plot without spoiling your interest in it when you see the film, is to say that it has to do with hidden treasure, stolen plans, and a nice, clean little romance entirely surrounded by action.

The young lovers are impersonated by Helene Chadwick and Richard Dix. Miss Chadwick is to me one of the most appealing of the screen players. She seems real and wholesome; has a lovely smile, and isn't afraid of work. She never gets goo-ey. I can imagine almost any regular man being crazy about her.

Mr. Dix is good looking, with a twinkle. A nice, lithe, young fellow, who wipes up the earth with his enemies with the air of confiding to you on the side "This isn't as bad as it looks—don't get scared." He's never goo-ey, either, but takes life as it comes to him in the pictures with a certain warm interest for whatever may befall. If it's a girl, loud pedal on the warm interest—that's all.

Miss Chadwick and Mr. Dix are blessed in the present case with good support, photography, and direction. All combined make it a pleasure to recommend "Yellow Men and Gold" as a program feature that should suit anybody.

Will Rogers in a two-reeler, "The Ropin' Fool," is also there—in film and person. Of his picture, more later.

HAROLD TEEN—WHICH IS JUST AS BAD

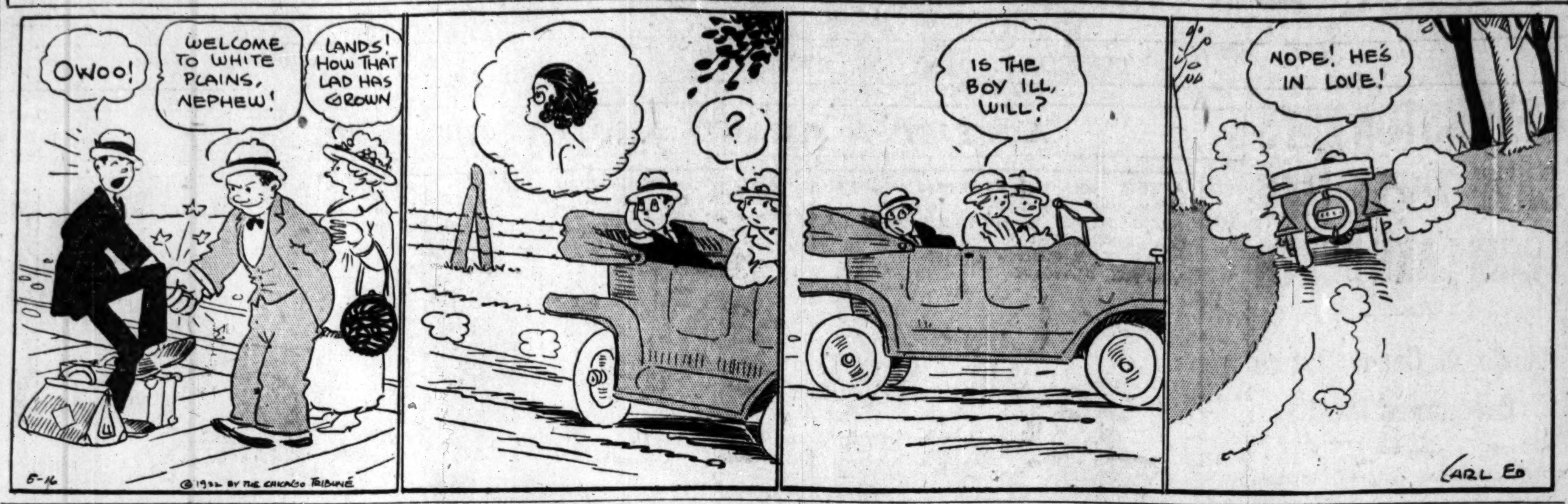

CLOSEUPS

The Photoplaywrights' league, member of the Los Angeles Chamber of Commerce, and of the Affiliated Picture interests sends in the following communication:

"Will H. Hays, czar of the movies, who recently created somewhat of a sensation in the film world by placing the ban on Fatty Arbuckle pictures, has been called upon by the Photoplaywrights' League of America, national association of scenario writers with headquarters in Los Angeles, to avert another movie scandal.

'He is asked to curb the operations of scenario 'schools' which it is claimed are using the names of numerous prominent motion picture people in collecting millions of dollars from picture 'fans' from the sale of their 'courses' or 'plans.'

"Wycliffe A. Hill, president of the league, and other prominent photoplaywrights say that scenario writing cannot be taught."

Lawrence D'Orsay, the English actor, known as the original "Earl of Pawtucket" in the Augustus Thomas play of that name has been added to the cast of "The Bondboy" starring Richard Barthelmess.

Mack Sennett's coming "special," "Crossroads of New York" will be a comedy but one tempered with much melodrama. Those comprising the cast are Ethel Grey Terry, Kathryn McGuire, Noah Beery, George O'Hara, Robert Cain, Herbert Standing, William Devan, Mildred June, Charlie Murray, and others.

Lloyd Hamilton went to Sing Sing recently. To take some scenes.

Bright Sayings of the Children

The Tribune will pay $1 for each childish saying printed. The story told must never have been printed in any magazine or paper. It is not possible to acknowledge or return unavailable contributions. Please write on one side of the paper. Address Bright Sayings to Aunty Bee, Tribune, Chicago.

Bobby, with his father's help, wrote his name. The child displayed the writing proudly. When asked if he did it all himself, he said: "Yes, but daddy steered me." Z. S.

Philip came in crying one day. Another boy his age had whipped him.

Between sobs he said, "I could have whipped him if I had have had my temper with me." M. C.

Sone one was urging Martha to tell her secret, when she sagely remarked: "A secret isn't a secret after it is telled." E. B.

TRIBUNE COOK BOOK

Pineapple Thrift.

It is rare to find any one expert in conserving pineapple, an obstinate fruit in more ways than one. Some of the older methods of preserving it are worth our attention. One old book says the best way is to make pineapples clean, but not to pare off the rind or cut off the leaves, and then to boil them in a large and clean pot filled up with cold water "till they are so tender that you can penetrate them all through with a twig from a broom." (We do not think it sanitary to use twigs from brooms today unless they come nicely packed in a box and then perhaps we wash them.)

After they were boiled and drained and cooled they were peeled, cut in slices, these cored, then put in layers with an equal measure of refined loaf sugar—each layer of pineapple perfectly covered and allowed to stand twenty-four hours. In this time a sirup formed, from which the slices were drained; it was boiled with skimming and poured hot over the pineapple.

No mention is made in the recipe of saving the water in which six large, fine pineapples were cooked. It was worth saving for sirups and so forth. In peeling pineapples for any service we can utilize what is usually wasted as follows: Wash the skin of a pineapple well, peel it, and to the rind add half a cup of sugar and a cup of water. Boil and skim. Strain through a cloth. Use in lemonades or for sherbets or punch. It may need clarifying with an egg white, but straining is enough for ordinary use.

Shredded pineapple can be diluted with cold water. Use about one-fourth its measure and sweeten all to taste. Serve well chilled.

DAILY HOROSCOPE

Doris Blake Says:

TODAY WILL BE UNLUCKY FOR THE UNFORGIVING.

Unsettled and perplexing conditions arise out of today's planetary configurations. Not to be harsh and unforgiving in your judgments is an augury to counterbalance the unsettled tread. Avoid a too puritanical trend of thought. If your birthday is today you are fairly well assured a fortunate year for your business. With care it will succeed. You are warned against lending money. Those in employ may expect to be rewarded for faithful duties. You have remarkable business judgment and ability. You should be in business for yourself. A child born on this day should prove to have a mind capable of grasping large things and dealing in a big way.

Father Objects to Bob.

"Dear Miss Blake: I am a girl of 14, and would like to have my hair bobbed. Father objects. Do you think I am too old? CURIOUS."

Too old for your years, dear, if you rebel against father's wishes. I know a number of little girls who would be happy to have a father who would take that much interest in them. So just please him with your long locks, dear, if that is the way he likes you best.

BEAUTY ANSWERS

BY ANTOINETTE DONNELLY.

EILEEN: NO, MY DEAR FOOLish little girl, do not dye your eyelashes. If your eyebrows are fair and your lashes, too, and your skin undoubtedly corresponds in coloring with hair and eyebrows, you will make yourself look like a hardened, weatherbeaten old girl. Not a single bit pretty—and don't you let any one tell you, not even your good friend, Carol, it will make you more attractive.

MOTHER: A GIRL OF 20, 5 FEET 2, should weigh about 115. A girl 24, 5 feet 5, about 128, and a woman of 38, 5 feet 7, about 140.

CARMA Sugar Wafer Extraordinary
It harmonizes so splendidly with ice cream that CARMA a la mode is one of the most appetizing combinations imaginable.
Also— CARMA Chocolate Coated In packets. 5c.

Say "BREMNER BROS." When you buy BISCUITS

POMPEIAN OLIVE OIL Sold Everywhere

MOTION PICTURE DIRECTORY

DOWNTOWN

JONES, LINICK & SCHAEFER **RANDOLPH** STATE and RANDOLPH 8:30 A.M. Continuous 12 P.M.
2ND LAUGHWEEK
SUMMER PRICES: Days, 35c; Nights, Saturday and Sunday, 50c Including War Tax Children Always 10c
"REPORTED MISSING" With OWEN MOORE
ADDED FEATURE "HOW TO GROW THIN"
COMING SAT. VERA GORDON—"Your Best Friend" And "Sawing a Woman in Half" Exposed

ASCHER'S **ROOSEVELT** STATE ... WASHINGTON opposite FIELD'S ... 9:30 A.M. to 11:30 P.M.
THE STAR OF THE ZEIGFELD FROLIC "WILL ROGERS" IN PERSON AND IN HIS LATEST PICTURE "THE ROPIN' FOOL"
—ALSO— HELENE CHADWICK and RICHARD DIX in GOLDWYN'S ROMANCE OF THE ORIENT
YELLOW MEN AND GOLD

Castle STATE AT MADISON
The 4 HORSEMEN of the APOCALYPSE featuring RUDOLPH VALENTINO
EXCLUSIVE SHOWING A Rex Ingram Production From the Novel by VICENTE BLASCO IBANEZ NO ADVANCE IN PRICES

BARBEES MONROE at DEARBORN
NOW PLAYING NORMA TALMADGE and EUGENE O'BRIEN in The SAFETY CURTAIN
EXCLUSIVE SHOWING MISS TALMADGE'S MOST POPULAR and THRILLING LOVE STORY
Note Our Summer Prices Cont. 11 A. M. to 11 P. M.
REFRESHINGLY COOL

BALABAN & KATZ **CHICAGO** STATE ST. BETWEEN LAKE & RANDOLPH
"ONE CLEAR CALL" MYSTERY-THRILL-LOVE! A Super-Story with A Super-Cast H. B. WALTHALL CLAIRE WINDSOR - MILTON SILLS IRENE RICH - JOSEPH DOWLING
BARGAIN MORNING MATINEES FULL DE LUXE PERFORMANCE ADMISSION UNTIL 1 P.M. 39¢ SHOP AFTER THE SHOW!

STATE-LAKE ORPHEUM CIRCUIT VAUDEVILLE—EXCLUSIVE PHOTOPLAYS
MAY McAVOY "THROUGH A GLASS WINDOW"
At 11:15 a.m., 2:05, 4:50, 7:30 & 10:30 p.m.

JONES, LINICK & SCHAEFER **RIALTO** State & Van Buren 11 A. M. to 11 P. M. Exclusive Photoplay
THOMAS MEIGHAN "The Bachelor Daddy"
Also 8 Big Vaudeville Acts

JONES, LINICK & SCHAEFER **ROSE** 63 WEST MADISON EXCLUSIVE SHOWING
CHAS. RAY "GAS, OIL AND WATER"

DOWNTOWN

JONES, LINICK & SCHAEFER **ORPHEUM** STATE at MONROE
8 A. M.—CONTINUOUS—12 P. M. EXCLUSIVE SHOWING
* Gloria Swanson * Rodolf Valentino *
"BEYOND THE ROCKS" Elinor Glyn's Crashing Love Romance

NORTH

HOWARD N. W. "L" STATION AT HOWARD
Cecil B. DeMille's 'FOOL'S PARADISE'
Dorothy Dalton, Theo. Kosloff, Mildred Harris, Conrad Nagel
Tomorrow—"Fool's Paradise"

JULIAN 918 BELMONT AVE.
CHAS. CHAPLIN "PAY DAY"
NEVA GERBER "DANGEROUS PATHS"

KEYSTONE 3912 SHERIDAN RD.
PRISCILLA DEAN "WILD HONEY"
Starting Next Monday for One Week "The 4 Horsemen of the Apocalypse"

LAKE SHORE Broadway at Belmont
Douglas Fairbanks—"The Three Musketeers"

LUBLINER & TRINZ AMUSEMENT CENTERS

COVENT GARDEN 2653 N. Clark St. Matinee Daily
Robert W. Chambers' "CARDIGAN"—Also
CHARLES CHAPLIN IN "PAY DAY"
ART KAHN'S NEW ORCHESTRA

BIOGRAPH 2433 Lincoln Avenue Matinee Daily
WANDA HAWLEY, "BOBBED HAIR"—Also
CHARLES CHAPLIN IN "PAY DAY"

VITAGRAPH 3133 Lincoln Avenue Matinee Daily
PRISCILLA DEAN—"WILD HONEY" —Also—
CHARLES CHAPLIN IN "PAY DAY"

KNICKERBOCKER 6217 Broadway Matinee Daily
MARC MAC DERMOTT "SPANISH JADE"—Also
CHARLES CHAPLIN IN "PAY DAY"

PERSHING Lincoln and Wilson Matinee Daily
PRISCILLA DEAN—"WILD HONEY" —Also—
CHARLES CHAPLIN IN "PAY DAY"

LAKESIDE 4730 Sheridan Road Matinee Daily
Robert W. Chambers' "CARDIGAN"—Also
CHARLES CHAPLIN IN "PAY DAY"

ELLANTEE Devon and Clark 6:30 Continuous to 11
EARLE WILLIAMS "MAN FROM DOWNING STREET"—Also
CHARLES CHAPLIN IN "PAY DAY"

NORTH

BALABAN & KATZ **RIVIERA** BROADWAY & LAWRENCE
REX INGRAM'S "The FOUR HORSEMEN" from IBANEZ NOVEL
BEYOND PRAISE IN SIZE, POWER AND ART! Greatest of Casts Headed by RUDOLPH VALENTINO
ALICE TERRY - JOSEF SWICKARD - WALLACE BEERY - STUART HOLMES
Presented With Magic Skill by B. & K. Artists
Doors open 1:15 p. m. De Luxe Performance begins 1:30 p. m.
Our Freezing Plant Is in Perfect Operation. It's Cool Here.

PANORAMA 717 SHERIDAN ROAD
ALL-STAR CAST in "SIGN OF THE JACK O' LANTERN"
—Starting Next Monday— "The Four Horsemen of the Apocalypse"

NEW CLARK Clark nr. Wilson Ave. For 4 Days
"OVER THE HILL"

BUGG LINCOLN AND ROBEY Cont. 1:30 to 11
CHAS. CHAPLIN "PAY DAY"
Also Priscilla Dean—"Wild Honey"

BUCKINGHAM 3319 NO. CLARK ST.
"THEODORA"

EASTERLY Lincoln & Diversey Pkwy.
LEAH BAIRD—"Don't Doubt Your Wife"

ASCHER'S

CHATEAU Broadway and Grace Street
CHARLES CHAPLIN in "Pay Day"
GARETH HUGHES—"Don't Write Letters"
—All This Week— WILL ROGERS Star of Ziegfeld Follies IN PERSON
5—BIG VAUDEVILLE ACTS—5

ADELPHI 7070 N. Clark St. Cor. Estes Ave.
CHARLES CHAPLIN in "Pay Day"
MABEL NORMAND—"Head Over Heels"

CALO Clark Street and Balmoral Avenue
CHARLES CHAPLIN in "Pay Day"
EUGENE O'BRIEN in "CHANNING OF THE NORTHWEST"

LANE COURT Clark and Center Streets
CHARLES CHAPLIN in "Pay Day"
Also Gareth Hughes—"Don't Write Letters"

ROSEWOOD Montrose Blvd. at Lincoln St.
CHARLES CHAPLIN in "Pay Day"
Also MABEL NORMAND—"Head Over Heels"

NORTH

LUBLINER & TRINZ **PANTHEON** SHERIDAN at WILSON
NOW PLAYING "SISTERS" FEATURING SEENA OWEN - MATT MOORE - GLADYS LESLIE
BEN TURPIN Latest Comedy Hit, "Step Forward"
Pantheon Symphony Ensemble Continuous Daily from 2 P. M. to 11:30 P. M.—Coming Monday "BOUGHT AND PAID FOR" With AGNES AYRES, JACK HOLT

DEARBORN DIVISION & DEARBORN
Your Last Chance to See "OVER THE HILL"

DE LUXE ON WILSON AVE. AT "L" STATION
—Last Times Today—
CHARLIE CHAPLIN—"PAY DAY"
COLLEEN MOORE—"The Wall Flower"

ARGMORE Argyle and Kenmore Aves. 1st Show 6:30 P. M.
—Today, Tomorrow and Thursday—
MARY CARR "OVER THE HILL"

BRYN MAWR Bryn Mawr at 'L' Sta. Double Feature Program
—Last Times Today—
HAROLD LLOYD—"A Sailor Made Man"
MABEL NORMAND—"Head Over Heels"

REGENT Sheridan Road at Pratt Blvd.
—3 MORE DAYS— "OVER THE HILL"

WINDSOR CLARK NEAR DIVISION Cont. 1:30 to 11 P. M.
CHAS. CHAPLIN in "PAY DAY"
HOBART BOSWORTH—"The Sea Lion"

SOUTH

VERNON 61ST AND VERNON AVE.
MARY CARR in OVER THE HILL

SHAKESPEARE 43D AND ELLIS
MARY CARR in "OVER THE HILL"

ASCHER'S

WEST ENGLEWOOD 63d and Ashland
BETTY COMPSON in "THE GREEN TEMPTATION"
5—ACTS VAUDEVILLE—5

COLUMBUS Ashland Avenue at 63d Street
CHARLES CHAPLIN in "Pay Day"
Robert W. Chambers' "CARDIGAN"

COMMERCIAL 92d Street and Commercial Ave.
NORMA TALMADGE—"SMILIN' THROUGH"

COSMOPOLITAN 79th and Halsted Streets
NORMA TALMADGE—"SMILIN' THROUGH"
Also HAROLD LLOYD—"He Loves Me Not"

FROLIC 55th Street and Ellis Avenue
Goldwyn's Super-Production—"THEODORA"

KENWOOD 1225 East 47th Street
CHARLES CHAPLIN in "Pay Day"
BETTY COMPSON in "THE GREEN TEMPTATION"

METROPOLITAN 47th Street and Grand Blvd. Matinee Daily
CHARLES CHAPLIN in "Pay Day"
BETTY COMPSON in "THE GREEN TEMPTATION"

OAKLAND SQ. Drexel and Oakwood Blvds.
CHARLES CHAPLIN in "Pay Day"
BETTY COMPSON in "THE GREEN TEMPTATION"

PEERLESS Oakwood and Grand Blvds.
ELAINE HAMMERSTEIN "RECKLESS YOUTH"

SOUTH

BALABAN & KATZ **TIVOLI** COTTAGE GROVE & 63 ST.
REX INGRAM'S "The FOUR HORSEMEN" FROM IBANEZ NOVEL
THE SUPREME DRAMA, SPECTACLE AND CAST OF ALL TIME, With RUDOLPH VALENTINO
ALICE TERRY, JOSEF SWICKARD, WALLACE BEERY, STUART HOLMES
PRESENTED HERE AS IT WILL NEVER BE PRESENTED AGAIN Music Specialties!!
Doors open 1:15 p. m. De Luxe Performance begins 1:30 p. m.

ENGLEWOOD 63rd & Halsted
BETTY COMPSON "Green Temptation"
Engagement Extraordinary —All This Week— MAHENDRA India's Greatest Seer and Crystal Gazer
Ladies Only—Matinee Friday 2 P. M. (Office: 719 Garrick Theatre Bldg.)

MICHIGAN Garfield & Michigan—Matinee Daily
ANITA STEWART—"The Woman He Married" —Also—
CHARLES CHAPLIN IN "PAY DAY"

JACKSON PARK 6711 Stony Island Ave.
—LAST TIMES TODAY—
BETTY COMPSON "THE GREEN TEMPTATION"
Also HAROLD LLOYD in "A SAILOR MADE MAN"

KIMBARK 6240 KIMBARK AVE.
CHARLES CHAPLIN in "PAY DAY"
Tennyson's Famous Poem LADY GODIVA

NEW REGENT Halsted at 69th St.
Wm. Fox Presents MARY CARR "OVER THE HILL"

HARPER HARPER AVE. AT 53RD Matinee and Night
HAROLD LLOYD "SAILOR MADE MAN"
—ALSO— FLORENCE VIDOR "WOMAN, WAKE UP"

20TH CENTURY 47th and Prairie
"OVER THE HILL"

VISTA Cottage Grove Ave. at 47th
Wm. Fox Presents "OVER THE HILL" With MARY CARR

LEXINGTON 1162 E. 63D STREET
BETTY COMPSON "GREEN TEMPTATION"

PRAIRIE GARDEN 5748 Prairie Ave. Exclusive Show
GEORGE ARLISS "THE RULING PASSION"

HARVARD 63RD AT HARVARD Matinee and Night
CONSTANCE BINNEY "THE SLEEP WALKER"

NEW PARK 51st and CALUMET
COLUMBIA COMEDY CO. Presenting "At Saratoga Springs"
VIOLA DANA in "SEEING IS BELIEVING"

DREXEL 858 E. 63RD ST. MATINEE DAILY
MISS DU PONT in "A Wonderful Wife"

ROSELAND-STATE Michigan Ave. at 110th Place
HAROLD LLOYD—"A Sailor Made Man"

HYDE PARK 5314 LAKE PARK AVE.
Cecil B. DeMille's "FOOL'S PARADISE"

SOUTH

WOODLAWN 63RD at Drexel
Thrills, Tears, Laughter You Will Find Them All in "TEN NIGHTS IN A BARROOM"
The Mightiest Drama of All Times

STRATFORD 63RD NEAR HALSTED
10 NIGHTS IN A BARROOM
Also Jack Rose The celebrated comedian in person
Edmund Fitch at the Organ—Stratford Symphony Orchestra—Coming Next Monday—"The Four Horsemen of the Apocalypse"

WEST

HAMLIN Matinee Daily—Continuous 2 to 11:30
NORMA TALMADGE IN "SMILIN' THROUGH"
HAMLIN SYMPHONY ORCHESTRA
3826-36 W. MADISON ST.

MARSHALL SQUARE 22D STREET and MARSHALL BLVD.
Today, Tomorrow and Wednesday "OVER THE HILL"
ADMISSION PRICES: EVENING, 33c REGULAR MATINEE PRICE

BROADWAY STRAND ROOSEVELT ROAD at PAULINA
Today, Tomorrow and Wednesday "OVER THE HILL"
Also VAUDEVILLE SPECIALTIES

ASHLAND MADISON STREET NEAR ASHLAND BOULEVARD
"CARDIGAN" ALL-STAR CAST

MADLIN MADISON STREET NEAR LINCOLN STREET
Dorothy Dalton in "The Crimson Challenge"

NEW VIRGINIA MADISON ST. AT HALSTED
LEWIS STONE in "THE ROSARY"

THALIA 18TH AT ALLPORT ST. Tonight 6 to 11
Dorothy Dalton—"The Crimson Challenge"

KEDZIE ANNEX 3210 W. Madison
TOM MIX—"UP AND GOING"

GOLD 3411 ROOSEVELT ROAD
CONWAY TEARLE—"THE REFEREE"

LUBLINER & TRINZ AMUSEMENT CENTERS

PARAMOUNT 2648 Milwaukee Ave. Matinee Daily
NORMA TALMADGE "SMILIN' THROUGH"

WILSON Madison and Western Matinee Daily
NORMA TALMADGE "SMILIN' THROUGH"

WEST END 121 N. Cicero Avenue Matinee Daily
PRISCILLA DEAN—"WILD HONEY"

MADISON SQUARE 4733 Madison 6:30 Continuous to 11
NORMA TALMADGE—"SMILIN' THROUGH"

CRAWFORD Crawford and Madison Matinee Daily
PRISCILLA DEAN—"WILD HONEY"

WEST

LUBLINER & TRINZ **SENATE** MADISON at KEDZIE
NOW PLAYING THE WORLD'S GREATEST PICTURE "The FOUR HORSEMEN OF THE APOCALYPSE" with RODOLF VALENTINO AND WONDER CAST
CONTINUOUS PERFORMANCE STARTING at 1:30 P.M.
STARTING MONDAY ISHAM JONES and his FAMOUS DANCE ORCHESTRA
"SISTERS" with SEENA OWEN - MATT MOORE - GLADYS LESLIE

BALABAN & KATZ **CENTRAL PARK** 3531 ROOSEVELT RD. (W. 12th St.)
NORMA TALMADGE In the Only Play You Will See Twice "SMILIN' THROUGH" A CINEMA TRIUMPH
Coming April 22—REX INGRAM'S "THE FOUR HORSEMEN"

NORTHWEST

CRYSTAL North Ave. at Washtenaw Matinee Daily 2 P. M.
Norma Talmadge "Smilin' Through"
Christie Comedy—"'Tis the Bull"

IRVING Irving Pk. Blvd. & Crawford
Norma Talmadge "Smilin' Through"
Christie Comedy

SEAVER & ZAHLER **COMMODORE** 3105 Irving Pk. Blvd. Cont. 2 to 11:15 P. M. Matinee Continuous
CHARLES CHAPLIN "PAY DAY"
Also Gareth Hughes—"Don't Write Letters"
Commodore Orchestra

MILFORD 3311 N. CRAWFORD
VIOLA DANA in "SEEING IS BELIEVING" And SAM HERMAN'S SONG REVUE

ASCHER'S

CROWN Division Street at Ashland Avenue
NORMA TALMADGE—"SMILIN' THROUGH"

PORTAGE PK. Milwaukee Ave. at Irving Park Blvd.
NORMA TALMADGE—"SMILIN' THROUGH"
Also HAROLD LLOYD in "PINCHED"
ARMIN HAND'S Famous Symphony Orchestra

TERMINAL Lawrence and Spaulding
CHARLES CHAPLIN in "Pay Day"
BETTY COMPSON—"The Green Temptation"

AUSTIN

PLAISANCE 406 N. Parkside Avenue at Lake St.—Mat. Today
HAROLD LLOYD "SAILOR MADE MAN"
Also DAVID POWELL in "Spanish Jade"

FOREST PARK

FOREST PARK Des Plaines Ave. and W. Madison St.
Norma Talmadge—"Smilin' Through"
VAUDEVILLE

OAK PARK

OAK PARK Wisconsin Av., 1 Blk. to "L" Sta.—Mat. Daily
NORMA TALMADGE—"SMILIN' THROUGH"

CARMA
Sugar Wafer
Extraordinary
harmonizes so
endidly with ice
am that CARMA
mode is one of the
t appetizing com-
ations imaginable
CARMA
Chocolate Coated
In packets. 5c.

Say BREMNER BROS' BISCUITS When you buy

POMPEIAN OLIVE OIL
Sold Everywhere

WEST
LUBLINER & TRINZ
SENATE
MADISON at KEDZIE
NOW PLAYING
THE WORLD'S GREATEST PICTURE
FOUR HORSEMEN OF THE APOCALYPSE
WITH RODOLF VALENTINO AND WONDER CAST
CONTINUOUS PERFORMANCE STARTING at 1:30 P.M.
STARTING MONDAY ISHAM JONES and his FAMOUS DANCE ORCHESTRA
"SISTERS" with SEENA OWEN-MATT MOORE GLADYS LESLIE

BALABAN & KATZ
CENTRAL PARK
ROOSEVELT RD. (W. 12th ST.)
NORMA TALMADGE
"SMILIN' THROUGH"

NORTHWEST
North Ave. at Washtenaw
Matinee Daily 2 P. M.
Norma Talmadge
"Smilin' Through"
Irving Pk. Blvd. & Crawford
Norma Talmadge
"Smilin' Through"
Christie Comedy
SEAVER & ZAHLER
CHARLES CHAPLIN
"PAY DAY"
3311 N. CRAWFORD

Division Street at Ashland Avenue
TALMADGE—"SMILIN' THROUGH"
HAROLD LLOYD in "PINCHED"
CHARLES CHAPLIN in "Pay Day"

AUSTIN
466 N. Parkside Avenue
HAROLD LLOYD
FOREST PARK
Des Plaines Ave. and W. Madison St.
Talmadge—"Smilin' Through"
VAUDEVILLE
OAK PARK
TALMADGE—"SMILIN' THRU"

"The Only Value of Time Is Its Use."—KATHERINE FIELD WHITE, Artist, 1375 Fifty-seventh Street, Chicago.

The Tribune awards Miss White $5 for the above and will pay hereafter $5 for the best motto submitted each day by a reader. Address "Mottoes," care The Tribune. Please state occupation.

WINNIE WINKLE, THE BREADWINNER. He Worked for the Government

Mrs. R. B. Barnitz Chosen President of Junior League

MRS. RICHARD B. BARNITZ. [Moffett Photo.]

At the annual meeting of the Junior League, held yesterday mornig at the Woman's Athletic club, Mrs. Richard B. Barnitz, was elected president for the ensuing year. As Miss Doris Russell, of 19 East Goethe street, Mrs. Barnitz was one of the most active members of the league before her marriage took her to Kansas City. She and Mrs. Barnitz and their small son recently returned to Chicago for a permanent residence.

The other officers elected were: Vice president, Mrs. Julius T. Benedict; secretary, Miss Freda Gross; treasurer, Mrs. Robert M. Curtis; directors, Miss Clarissa Donnelley, Miss Florence Harris, and Miss Annette Washburne, retiring president.

Mr. and Mrs. Carlos C. Drake are at the Blackstone for the balance of the month, having given up their apartment at 429 Wrightwood avenue. They will sail on May 31 for France to spend the summer at Tours and next winter traveling in France and Italy. Mr. Drake, who is the son of Mr. and Mrs. Tracy C. Drake, will contribute articles on economic conditions abroad to the New York Tribune, and his young wife, formerly Miss Anne Keith of Fairfax, Va., will illustrate the articles. Mrs. Drake also will study art. According to the present plans the young couple expect to spend several years on the other side. The elder Mr. and Mrs. Drake and their younger son, Francis Drake, will spend the summer at Lake Geneva.

Mrs. George Pratt of New Orleans, who has been the guest of Mrs. Benjamin F. Taylor of 10 East Schiller street for a fortnight, has returned to her home.

Harry Lee Williams and his daughters, the Misses Virginia and Rowena Williams of 1439 Dearborn parkway, have returned from a three months' trip abroad. Miss Lucretia Green, daughter of Mr. and Mrs. William O. Green of 1211 Astor street, who accompanied the Williams abroad, is remaining on the other side for the summer with Miss Adelaide Pierce, daughter of Mr. and Mrs. Charles Ingals Pierce of 1337 Astor street.

Mr. and Mrs. Francis C. Waller of 1210 Astor street, who returned recently from a Mediterranean cruise, are at French Lick Springs for a two weeks' stay, after attending the Derby at Louisville.

Mr. and Mrs. George B. Ogle of 5337 Hyde Park boulevard have returned from a four months' visit with Mr. and Mrs. George A. Ogle of Pasadena, Cal.

Mr. and Mrs. Jacob F. Heissler of 2110 Sheridan road have left for the east to attend the graduating exercises at Oaksmere school, Orienta Point, Mamaroneck, L. I. Their daughter, Miss Dorothy Blanche Heissler, is a member of the senior class.

Maj. and Mrs. Harold G. Sperling, who have been in the city for the winter, have opened their house at 1343 Chestnut avenue, Wilmette.

Mr. and Mrs. David A. Noyes, who spent the spring at the Hotel Ambassador, after being in Florida all winter, have opened their residence at Glen View club for the summer.

Mrs. May Critchell Rimington and children, Robert and Patricia, of Evanston, will leave on June 1 to spend the summer with relatives in England.

Mr. and Mrs. Ernest Tietgens are receiving congratulations upon the birth of a son on May 13 at Michael Reese hospital.

Plans Card Party

MRS. HARVEY ENTRESS. [Mabel Sykes Photo.]

Mrs. Harvey Entress is chairman of the committee in charge of a card party to be given this afternoon at 2 o'clock at the Chicago Beach hotel by the American Legion auxiliary of the Hyde Park post for the benefit of the ex-service men in the hospitals. Articles made by disabled soldiers will be on sale.

WASHINGTON SOCIETY

Washington, D. C., May 15.—[Special.]—Despite their belated return to the White House at midnight last night, the President and Mrs. Harding are observing "daylight saving" at the White House today. This morning the White House was astir an hour earlier than usual and the entire schedule was put forward an hour.

Mrs. Harding is making plans for a garden party early in June, at which the patients from the military and naval hospitals in the vicinity of Washington will be guests. This probably will be the only garden party at the White House this season, as the winter has been so crowded and the spring so late that it has been found impracticable to arrange for the usual group of al fresco festivities which are usually a feature of the spring season.

The new ambassador of Germany, Dr. Otto Wiedfeldt, arrived in Washington today.

NEW YORK SOCIETY

New York, May 15.—[Special.]—Mr. and Mrs. Charles G. Meyer, who recently opened Shore Acres, their country place in Bay Side, L. I., gave a luncheon there yesterday.

Mr. and Mrs. Robert Olyphant will give a dinner at the Colony club on May 18 in honor of Miss Mary Bartow Polhemus and Murray Olyphant, who will be married on June 6 in St. Bartholomew's church.

Mr. and Mrs. J. Mitchell Hoyt of Chicago are at the Ambassador hotel.

Mrs. William K. Vanderbilt II. and her daughters, the Misses Muriel and Consuelo, returned last evening after a brief visit to their home in Jericho, L. I.

Present Topical Revue.

An amusing topical revue, "La Revue des Autres par les Uns," by Leon Hermant, Parisian sculptor-architect, now residing in Chicago, and vice president of the French club, "Les Uns," will be produced by the French Modern theater in Kimball hall this afternoon and evening.

MEN'S FASHIONS

Three Versions of the Bow Tie.

BY A. T. GALLICO.

NEW YORK.—[Special Correspondence.]—Some men wear bow ties all the year round and for every occasion, either because they are more becoming than four-in-hands or merely because they like them better. Others never wear bows except when the requirements of full dress or a dinner coat demand them. But there are a number of men who change from four-in-hands to bow or bat ties as regularly as from heavy to lightweight underwear.

For those interested in bows here are three examples. Whether such a cravat is to be wide or narrow depends a great deal upon the size of the man and the style of the collar. A wide bow and a low collar on a rather small man would not be as good as a smaller bow on the same man. The size of the

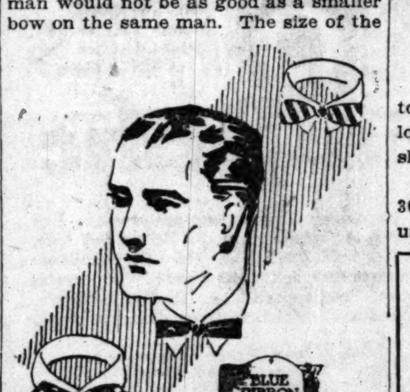

cravat should be more or less in proportion to the man and the collar.

Of course, to some men the bow tie is really not as becoming as the four-in-hand. For example, the short, fat man does well to wear a long four-in-hand, in order to create for himself a longer line, as the bow tie only accentuates the shortness. But a tall or slender man can successfully wear the bow.

Bow cravats come in as varied an assortment as their cousins—figures, stripes (diagonal or straight), solid colors, or plain black. Small, neat patterns are more effective in bow ties, as the cravat covers less territory than the four-in-hand. The same materials are used—moires, foulards, twills, satin and silk combinations, etc.

The Black Crepe Frock Now Decked with Color.

by Corinne Lowe

NEW YORK.—[Special Correspondence.]—Where is the all black crêpe of last summer? The answer is immediate. It has disappeared under the impress of various embroideries and other touches of color. This is, in fact, an embroidery spring, and we have levied upon various lands for the motifs which supply our cheery notes of color. There is the profound Russian influence exerted upon Paris by the fugitive archduchesses who are now working in the great dressmaking ateliers of Paris. This we see in gorgeous designs reflected in many types of dress and millinery.

Along with this goes the Persian inspiration translated, especially by Lanvin, in suits of natural kasha cloth, and contributing—notably to one of her blue serge models—pointed yoke and sleeves that are as Persian as Darius. Chinese embroidery motifs are also exploited. So are Balkan designs. And our own American Indian art is the pattern source of a number of stunning kitted garments and sweaters.

Today we show a black crêpe de chine gown with unusual sleeves, which draws, not upon embroidery, but upon contrasting color and lace for its touch of color. For the under section is flame color georgette, with deep bands of self-tinted wool lace. The same model may be carried out in white crêpe with colored front section.

ANSWER TO ETIQUETTE PROBLEM.

Young men owe their hostess the courtesy of seeing that her fair guests are not neglected during the dance.

90 per cent of all diseases can be traced directly to constipation!

And you can permanently rid yourself of this dangerous condition by the daily use of a delicious, appetizing cereal—Kellogg's BRAN, cooked and krumbled! Don't let constipation "get away" with you or any of your family! Don't neglect such danger signals as bad breath, coated tongue, brain fag, feverish headaches, bad taste! No matter how slightly the symptoms, FIGHT CONSTIPATION! It is deadly, once it gets its grip on your system!

Physicians indorse Kellogg's Bran, cooked and krumbled, for constipation because it is nature's food and because it relieves constipation permanently. The only caution is to eat Bran regularly and then the severest case can be combated successfully! Eat at least two teaspoonfuls daily; in chronic cases, eat Bran with each meal! Results will astonish you! Bran causes no irritation or discomfort. It sweeps and cleans and purifies, leaving the eliminative tract in healthy, active condition that throws off the poisons and keeps you free from dangerous toxic conditions.

You should know that Bran not only permanently relieves constipation, but is one of the most wonderful of foods. It is rich in all elements upon which the body thrives—mineral salts, proteins, fats, carbo-hydrates. Bran does wonderful work for children, making them strong and robust!

Eat Kellogg's Bran as a cereal or sprinkled over your favorite cereal; its nut-like flavor is delicious. Or, use it in countless palate-appealing ways for baking and cooking. Buy Kellogg's Bran, cooked and krumbled, from all grocers.

KELLOGG TOASTED CORN FLAKE CO.,
BATTLE CREEK, MICH.

Patterns by Clotilde

1351

WOMAN'S HOUSE DRESS.

A two piece gathered skirt is joined to a plain waist in this simple and good looking house dress. Both long and short sleeves come with the pattern.

This pattern, 1351, comes in sizes 36, 38, 40, 42 and 44 inches bust measure.

Order Blank for Clotilde Patterns.
CLOTILDE, DAILY TRIBUNE, CHICAGO.

Inclosed find $........ Please send me the Clotilde patterns listed below:

Pattern number.	Size.	Price.
....	....	....

Name ....
Street ....
City ....
State ....

How to Order Clotilde Patterns.

Write your name and address plainly on dotted lines, giving number and size of such patterns as you want. Inclose 10 cents in stamps or coin (coin preferred; wrap it carefully) for each number, and address your order to Clotilde, CHICAGO DAILY TRIBUNE.

Note—Clotilde patterns are made in New York exclusively for THE CHICAGO DAILY TRIBUNE. They are perfect in fit, up to date in style, and the easiest of all patterns to use.

McCLURG'S
WEDDING
STATIONERY

An exhibit of McClurg wedding stationery executed over a period of many years would display the names of Chicago's most prominent families. This long familiarity with the niceties of social engraving and experience in meeting the exacting demands of fashion are reflected in the high quality of work we are doing today.

A. C. McCLURG & CO.
218-224 South Wabash Avenue
Between Adams and Jackson

EMBARRASSING MOMENTS

The Tribune will pay $1 for every letter published on "The Most Embarrassing Moment of My Life." Address Embarrassing Moments, Chicago Tribune. Write on one side of the paper. No manuscript returned.

And That Was the Truth.

I had been tramping through the Virginia mud all day, and stopped at the little inn. I was tired and immediately went to my room, a small one with a large bed occupying most of the space. As usual, I placed my shoes outside to be cleaned. Next morning there they were, as muddy as the night before, and being No. 12s they carried considerable soil. I went down to the lobby, and, in order to teach the porter a much needed lesson, I called him up before the onlookers who were sitting in the office.

"Why didn't you clean my shoes, boy?" I asked gruffly.

"I didn't know you wanted 'em cleaned, sah," was the reply.

"Why in thunder do you reckon I put 'em outside my door?"

"Well, sah, I allowed there wasn't room inside for 'em sah," was the answer. A. R.

That's Gratitude.

One day, in class, I was translating Virgil. Coming to a word I didn't know, I stumbled and stopped. I looked in vain through my list and as a last resort asked the girl next to me for the meaning.

"Shut up," she answered.

"Shut up, yourself," I replied indignantly.

The teacher overheard my remark and frowned while the class roared. The word meant to shut up or inclose. H. W.

A FRIEND IN NEED

BY SALLY JOY BROWN.

Mother of Five.

"I am a widow with five children. Their father died of tuberculosis. I have worked at washing and scrubbing, but on account of exposure to the wet and cold I am no longer able to do it. My children are badly in need of clothing. My eldest son is away from home, so my daughter, 16, is the main support of the family. She needs clothing to go to work, and the other children need clothing for school. The ages of the boys are 15, 13, and 12 years. Will you remember me if any discarded clothing is offered?" "MRS. H. M."

There is every chance that you will have help in equipping your growing family when the readers see your plight.

Etiquette Problem

What's Wrong Here?
Answer at Bottom of This Page.

TODAY'S PROGRAM

CONVENTIONS.

Associated Manufacturers of Saddlery Accessories—Credit Bureau........ ....Auditorium hotel
National Association of Retail Clothiers ....Drake hotel
Association of Concrete Laundry Tray Manufacturers..........Congress hotel
Illinois Editors' association....Hotel La Salle
Illinois State Medical association ....Congress hotel
Illinois State Medical association—Eye, Ear, Nose, and Throat section... ....Congress hotel
Inland Daily Press association.......... ....Hotel La Salle
International Association of Garment Manufacturers..........Hotel La Salle
National Association of Overall Manufacturers..........Hotel La Salle
National Association of Traffic Clubs.. ....Hotel La Salle
Western Unitarian conference.......... ..Unitarian church, 57th and Woodlawn

MEETINGS.

Lions club luncheon....Great Northern hotel
Coöperative club luncheon.......... ....Great Northern hotel
Rotary club luncheon..........Hotel Sherman
Young Men's Commercial club, dinner and evening meeting.....Congress hotel
Delta Sigma Delta, annual dinner....... ....Hotel Sherman
Phi Sigma Epsilon, evening meeting.... ....Congress hotel

SPORTS.

Illinois Bowling association tournament ....Peterson's alleys
Cubs. vs. New York Giants........Cubs' park
Schaefer vs. Cochran, 18-2 balk line championship..........Orchestra hall
Chicago Sunday School association, luncheon..........Morrison hotel
Optimist club, luncheon and dinner.... ....Morrison
Advertising counsel, luncheon........Morrison

Chicago Woman Is Honored in Berlin

[Chicago Tribune Foreign News Service.]

BERLIN, May 15.—Frau Ebert, wife of President Ebert of Germany, gave a reception today in honor of Mrs. Frank Schaedler of Chicago, chairman of the German war orphans' relief work and director of the Roosevelt club, in order that she might convey to Chicago Germany's appreciation of the welfare work.

MRS. FRANK SCHAEDLER.

MRS. ROBERT W. KOHLHAMMER.

Other news of Americans in Berlin includes the announcement that Mrs. Robert W. Kohlhammer of 561 Surf street, Chicago, well known welfare worker, is sailing home on board the Resolute.

OBITUARY.

MRS. GEORGE F. HARDING, whose death occurred Sunday, will be buried Wednesday at Monmouth, Ill. Funeral services will be held this afternoon from her late residence, 705 Belmont avenue.

DEATH NOTICES

IN MEMORIAM.

DAVIS—In loving memory of Will J. Davis, who passed away May 16, 1919.

ANDERSON—Sarah Anderson, May 15, 1136 Addison-st., widow of the late John Anderson. Services will be held at chapel, 810 N. Clark-st., Wednesday at 3 p. m. under auspices of Golden Rod chapter, Eastern Star. Interment Jerseyville, Ill.

BECKER—Anna S. Becker, May 14, aged 78 years, beloved mother of Kathrine Schroeder, Nicholas, Andrew, Elizabeth Keiley, William, Anna Hippchen, and Michael Becker. Funeral Wednesday, May 17, at 10:30 a. m., from daughter's residence, 1938 Newport-av., to St. Alphonsus' church; interment St. Boniface cemetery.

BLACKBURN—George P. Blackburn, May 12, 1922, at Silver City, New Mexico, beloved husband of Lillian C., son of J. E. Blackburn and Mary B. Haight, nee Blackburn. Brother of Harry L., S. Keys, John W. and Foster E. Blackburn. Funeral notice later.

BOTH—Mary M. Both, age 58, May 14, beloved wife of Laslo Both, fond mother of Margaret Endrele, Joseph Z., George G., and William B. Both. Funeral from daughter's home, 5133 W. 25th-st., Cicero, Wednesday, May 17, at 2 p. m., to Waldheim cemetery. For information call Cicero 80.

COSTELLO—Mrs. Ann Costello, at her home, 328 W. 61st-st. Funeral Wednesday at 8:30 a. m. from her late residence to St. Martin's church. Interment at Mount Olivet. Funeral private. Please omit flowers.

DALE—Agnes Thompson Dale, May 15, beloved mother of Mrs. Eleanora H. Nissen, Mrs. Gertrude H. Peters, and Mrs. Constance E. Plattner. Funeral from chapel, 4817 Chicago-av., Wednesday, May 17, at 2 p. m. For car call Austin 0387.

DOEDERLEIN—Rudolph H. Doederlein, aged 48 years, May 13, dearly beloved husband of Mrs. Lydia Doederlein, nee Dorn; fond father of Gertrude, Katherine, and Lydia; son of the late Rev. Ferdinand and Magdalene Doederlein; brother of Otto, Dr. Theodore, Rev. Paul, Richard, Hugo, Mrs. C. F. Dietz, Mrs. A. D. Wangerin, Mrs. A. E. Bauermeister, and Miss Mathilda Doederlein. Funeral Wednesday, May 17, at 1:30 p. m., from late residence, 1537 School-st., to St. Lucas church, Belmont and Greenview-avs. Interment at St. Lucas cemetery.

FRINK—Caroline Pendleton Frink, wife of late William H. Frink and mother of William M. Frink, May 13, in Aurora, Ill. Service Norwich, Conn., Thursday.

FUCHS—Herman J. Fuchs, May 15, dearly beloved husband of Mary, nee Heim; fond father of Clara and brother of Mrs. Mathilda Duggan and Mrs. Bertha McLaughlin. Interment Dubuque, Ia.

GARRETT—Hazel Wheeler Garrett, at her home, 7405 Princeton-av., at 9:30 p. m. Monday. Funeral private. Interment at Mount Hope cemetery Wednesday, May 17.

DEATH NOTICES

GRAHAM—Ida M. Graham, May 13, 1922, beloved wife of Charles Graham and sister of Mrs. R. P. Graham, Wesley Beagle, and E. I. Beagle. Funeral services at Congregational church, Western Springs, Ill., Tuesday, May 16, 1922, at 2:30 p. m. Interment Bronswood cemetery, Hinsdale, Ill. Trains leave suburban annex Chicago, Burlington and Quincy, 1:30 p. m.

HALL—Willis Hall, 6402 Yale-av., May 15, 1922. Funeral private at chapel, 63d-st. and Harvard-av.

HEGGIE—Archie W. Heggie, husband of Helen C. Heggie, nee Johnston, father of Marie and William and the late Helen, brother of Frank Heggie and Mrs. Douglas Halberstadt. Funeral Wednesday, 9:30 a. m., from 2749 Park-av., to St. Matthew's church; autos to Mount Carmel.

HEIDEN—Elizabeth Heiden, nee Witt, beloved wife of August Heiden, fond mother of Mrs. H. S. Kurtz, Edna, Charles, and Louis Heiden, daughter of Elizabeth and the late John Witt, sister of Mollie Holzkop, Sophie Witt, Martha Wentdorf, and May Young. Services at home, 3919 N. Greenview-av., at 2 p. m., May 16. Interment at Waldheim. Member of Old Glory Rebecca lodge No. 65, I. O. O. F., and Oak Park White Shrine No. 28, W. S. of J., also Ben Franklin chapter, O. E. S., No. 796, who will conduct service.

HIPPACH—Lena Everling Hippach, aged 88, wife of the late Frank J. Hippach, beloved mother of Mrs. Emma M. West, Frank, Charles, Edward, and Louis Hippach. Funeral private.

KEIGHIN—Minnie E. Keighin, suddenly, May 15, formerly of 221 E. Cuyler-av., Oak Park. Funeral Tuesday, May 16, at Kempton, Ill.

KOTZ—Charles Kotz, May 14, 1922, aged 61 years 6 months 18 days. Funeral Wednesday, May 17, at 10:30 a. m. from chapel, 2146 W. Madison-st. Interment at Graceland.

LARSON—Nels Larson, May 15, beloved father of Christine, Gerda, Herman, John, and Mrs. Oscar Larson. Funeral Wednesday, May 17, at 2 p. m. from late residence, 843 Newport-av. Interment Rosehill.

LEAVITT—Herbert F. Leavitt, May 15. Services at Graceland chapel, Wednesday, May 17, at 3 p. m.

LONG—Mary Louise Long, 1½ years of age, daughter of Jim and Bess Twohig Long, arrives from St. Paul morning of May 16, to residence of Mrs. D. Twohig, 207 N. Kostner-av. Funeral Wednesday morning. For information call Austin 9340.

MUNGER—Harry Gray Munger, May 14, husband of Ada Strang Munger, at his residence, 909 E. 50th-st. Funeral services Tuesday, 4 p. m., at chapel, 4227 Cottage Grove-av. Interment Oshkosh, Wis.

NELSON—John Nelson, aged 80 years, May 15, 1922, formerly of 1747 W. Huron-st., beloved brother of Mrs. Nellie Ohlund and uncle of Louise E. and the late Fred C. Ohlund, and Gus Olmstead of Red Cliff, Colo. Funeral from residence, 1517 N. Linder-av., Wednesday, May 17, 3 p. m., to Graceland.

NIELSEN—Hans C. Nielsen, May 14, 1922, suddenly, aged 20 years 10 months and 24 days, beloved son of Neils J. and Dorothy, nee Nielsen; fond brother of Harold and Evelyn Nielsen. Funeral from parents' residence, 1234 N. Harding-av., Wednesday, May 17, at 2 p. m. Interment Forest Home cemetery.

OLDS—Dr. Arthur T. Olds, chiropodist, suddenly, Cook County hospital. Beloved son of Eliza M. and stepson of Harrison B. Waite. Funeral notice later. Madison and Brodhead, Wis., papers please copy.

OLSON—Olof Olson, May 15, at his residence, 1534 N. Leavitt-st., beloved husband of Johanna Olson, fond father of Mrs. Nels P. Peterson, grandfather of Alice, Raymond, and John Peterson; brother of Nels Olson of Worthington, Minn. Funeral services Thursday, 2 p. m., at Gethsemane Lutheran church, corner May and Huron-sts. Interment Rosehill.

PRICE—Jennie B. Price, nee Bedell, beloved wife of William F. Price, mother of George Price, 5138 Kenwood-av. Services at St. Paul's chapel, 50th-st. and Dorchester, 3:30 p. m. Tuesday, May 16. Interment at Oakwoods. Austin, Tex., papers please copy.

REINBORD—Edwin H. Reinbord, age 33, at 7 a. m., May 14, at 334 E. 56th-st., beloved son of Daniel and Bertha Reinbord, brother of Leon and Max. Funeral from chapel, 934 E. 47th-st., Tuesday, 9:30 a. m. Interment Rosehill.

REINHARD—Edwin H. Reinhard, age 33, at 7 a. m., May 14, at 354 E. 56th-st., beloved son of Daniel and Bertha Reinhard, brother of Leon and Max. Funeral from chapel, 934 E. 47th-st., Tuesday, 9:30 a. m. Interment Rosehill.

RIEMANN—Herman Riemann, suddenly, May 15, age 58, beloved husband of Frances Riemann, dear father of Mrs. Frances Kneeland, grandfather of Florence, Kathryn, Virginia, and Frances, father-in-law of Roy Kneeland. Funeral Thursday, May 18, at 9:30 a. m., from late residence, 4346 N. Ashland-av., to Our Lady of Lourdes church. Interment St. Boniface cemetery.

SCHNEIDER — Mrs. Frederika S[illegible]neider, mother of Theodore, William C., [illegible]derick, Edwin, and Julius, passed away Sunday, May 14, at 4:30 p. m. Interment at Forest Home cemetery Tuesday afternoon. Funeral services at 2:30 at home of W. C. Schneider, 806 N. East-av., Oak Park, Ill.

SCHULZ—Gustav T. Schulz. Members of Englewood Commandery No. 59, K. T., will assemble Tuesday, May 16, in their asylum at 1:30 p. m. Services at chapel, 2701 N. Clark-st., at 3 o'clock.
WALTER J. UHR, Commander.
J. GRANT TELLER, Recorder.

SISLEY—Anna Sisley, wife of W. L. Sisley, at Colonial hospital, Geneva, Ill., Sunday, May 14, age 63. Funeral at Hampshire, Ill., Wednesday, May 17, at 1 p. m. Olney, Ill, and Elgin, Ill., papers please copy.

STERN—Jacques Stern, beloved husband of Henriette, nee Wolf.; father of Aaron and Herman. Funeral notice later.

TERHUNE—B. F. Terhune, May 14, at residence, 5903 S. Ashland-av., husband of Hattie Alice Wright, son-in-law of the late John D. and Nancy Jane Low Wright. Funeral services will be held at memorial chapel, 3 E. Garfield-blvd., Wednesday, May 17, at 3 p. m., under auspices of Englewood commandery No. 59, K. T. Interment Oakwoods. Member of Mystic Star lodge No. 758, A. F. & A. M., and Englewood chapter No. 176, R. A. M.

TERHUNE—Bower F. Terhune. Members of Englewood commandery No. 59, Knights Templar, will assemble in their asylum Wednesday, May 17, at 2 o'clock p. m. Services at chapel, 5 E. Garfield-blvd., at 3 o'clock.
WALTER J. UHR, Commander.
J. GRANT TELLER, Recorder.

WACHSMUTH—Frederick H. Wachsmuth, May 14, 1922, husband of the late Gertrude J., brother of Louis C., father of Helen Wachsmuth Wilken. Funeral services at Graceland cemetery chapel Tuesday at 3:30 p. m. Interment Graceland.

WAGNER—Frank E. Wagner, May 14, 1922, husband of Mary E. Wagner, brother of William L. Wagner, George L. Wagner and Mary B. Kohnhorst. Funeral Tuesday, 2 p. m., from his late residence, 4427 Washington-blvd. Interment Forest Home. Member of Hesperia lodge No. 411, A. F. & A. M.; Oriental Consistory, Medinah Temple, A. A. O. N. M. S.

WELLS—George Wells, suddenly, May 14, 1922, beloved husband of Daisy, nee Annesser, fond brother of Harry, Frank, and James, nephew of Mrs. Harriett Hoffman. Funeral service at chapel, 2701 N. Clark-st., Wednesday, May 17, 1922, at 2:30 p. m. Interment Graceland.

WESTGATE—Dr. Floyd J. E. Westgate, beloved husband of Elizabeth, nee Kaufman; father of Dr. Roy L. and Dr. Clyde J. Westgate. Funeral services at residence, 338 N. Hamlin-av., Tuesday, May 16, at 7:30 p. m. Interment Mishicott, Wis.

CEMETERIES.

CHICAGO'S MOST BEAUTIFUL CEMETERY.
MOUNT GREENWOOD.
Perpetual care throughout; $180,000 care fund in trust company's hands; care of grounds and service unequaled: Halsted-111th-st. cars direct to main entrance.

ROSEHILL CEMETERY.
All lots sold with FULL perpetual care. Desirable lots at moderate prices. Space available in magnificent mausoleum. Ran. 5340. 5800 Ravenswood-av. Edge. 0714.

UNDERTAKERS.

C. H. JORDAN & CO.
Funeral directors in Chicago 68 years.
164 N. Michigan-av. 612 Davis-st., Evanston.

A. Lange
FLORIST
77-79 East Madison St. Tel. Central 3777
Flowers sent to any destination at any time.

MONUMENT
Mausoleum or Headstone
Erected Anywhere by the Old and Reliable
CHAS. G. BLAKE CO.
Will be correct and durable. Free Booklet
721, 108 S. La Salle St. Main 0115.
Works, Ellis and 67th St. Hyde Pk. 0170.

AMUSEMENTS

It's been a long wait, but now
WHITE CITY
South Park Ave., at 63d St.
OPENS TOMORROW
New FEATURES AND RIDES
SEAPLANE DODGEM
Cyclone Bowls Evans & Gordon
Monstrosities
Roller Races
IONI VS. WALTERS
FRIDAY - SATURDAY - SUN.
MAY 19th-20th-21st

STATE-LAKE Orpheum Circuit —Continuous— 11 A. M. to 11 P. M.
VAUDEVILLE PHOTOPLAYS
FOUR MARX BROS.
Miller & Capman Flanders & Butler
CAMERON SISTERS WM. GAXTON
Libonati KELLAM & O'DARE "Patience"
Photoplay—Exclusive Showing
MAY McAVOY in "Thru a Glass Window"
Mats., ex. Sat. & Sun., 31c-45c Eves., 36c-50c
Saturday Nites-Sundays-Holidays, 36c-59c

A. L. ERLANGER & HARRY J. POWERS
BLACKSTONE THEATRE Wabash & 7th St. Mats. Wed. & Sat.
Every Night, 8:30 EXTRA MAT. MAY 30
Good seats in all locations at box office
"THE TOWN'S BIGGEST SUCCESS."
Says SHEPPARD BUTLER, Tribune.
JOHN GOLDEN Presents
FRANK BACON LIGHTNIN'
STAGED BY WINCHELL SMITH

Geo. M. Cohan's Comedians in
The O'Brien Girl
BEST ENTERTAINMENT IN CHICAGO
GEO. M. COHAN'S GRAND Mat. Wed.

LA SALLE —EVERY NIGHT— MAT. TOMORROW
"FINE FARCE."—Examiner
Jules Hertig, with Messrs. Shubert, Presents
"JUST MARRIED"
With VIVIAN MARTIN and LYNNE OVERMAN

AMUSEMENTS

Disabled Soldiers' Benefit Carnival
5 BIG CIRCUS ACTS FREE
—TWICE DAILY—
GRANT PARK —FOOT OF— VAN BUREN ST.
All the proceeds of this affair go to the relief of sick and disabled soldiers.
AFTERNOON AND EVENING
NOT ONE CENT PAID TO PROMOTERS!

RIVERVIEW
Western, Belmont, Clybourn Aves. and Roscoe Blvd.
SEE EVANS-GORDON WONDERFUL ZOO
HUNDREDS OF FREAK ANIMALS
AN EXHIBITION THAT ASTOUNDS ALL
Every Evening (Sunday Matinee Only)
SUPERB MUSICAL PROGRAMS BY
WM. ROTHE CONCERT BAND
Sunday, June 4—DANISH NAT. FESTIVAL

Majestic ORPHEUM CIRCUIT VAUDEVILLE
TWICE DAILY 2:15 and 8:15 Seats 2 weeks in advance Phone RAND. 7770
Mats., 25-50-75c. Nights, 25-50-75c-$1, ex. Sat.-Sun.
SINGER'S MIDGETS
"PEDESTRIANISM" WARD BROS.
ROCKWELL & FOX
Jack Hughes Duo Four Casting Mellos
JACK DONAHUE
New cooling system—Temp. always about 70°

SHUBERT GARRICK NOW MAT. TOMORROW
THE THEATER GUILD, INC., PRESENTS
FRANZ MOLNAR'S COMEDY OF LIFE
"LILIOM"
Original New York Production with
Joseph Schildkraut and Eva Le Gallienne

A. H. WOODS' APOLLO TONIGHT AT 8:10 Pop. Mat. Tomorrow
McINTYRE AND HEATH
500 Main Floor Seats at $2
In the Musical Extravaganza "RED PEPPER"

A. L. ERLANGER & HARRY J. POWERS
POWERS' THEATER
EVERY NIGHT—MATINEE TOMORROW
William Hurlbut's Modern Comedy
"Lilies of the Field"
Nights 50c-$2.50. Wed. & Sat. Mat. 50c-$2

AMUSEMENTS

To the discriminating particular in their choice of food and entertainment, we extend
An Invitation to Attend the Opening —of—
THE ALADDIN
BROADWAY at DIVERSEY PARKWAY
(Formerly The Rienzi)
TONIGHT
Dance and Dine to the Strains of the Wonderful Aladdin Orchestra

—ORCHESTRA HALL—
SIR ARTHUR
Conan Doyle
Two Lectures
TUESDAY EVE'G. MAY 23 "THE PROOFS OF IMMORTALITY"
FRIDAY EVE'G. MAY 26 "RECENT PSYCHIC EVIDENCE" (ILLUSTRATED)
Tickets—50c, 75c, $1, $1.50, $2. Plus Tax

PALACE MUSIC HALL TONIGHT AT 8:15 Mat. Wed.-Sat., 2:15
The New Musical Comedy Sweetheart
Molly Darling
With RICHARD CARLE
Night 50c to $2.50 Mats. 50c to $1.50

JONES, LINICK & SCHAEFER
RIALTO VAUDEVILLE PHOTOPLAYS
11 A. M. to 11 P. M.—Continuous
L. WOLFE GILBERT
America's Greatest Song Writer
MARIE RUSSELL & SAMBO ETHEL GILMORE & GIRLS
8—BIG ACTS ALWAYS—8
Exclusive Photoplay
Thos. Meighan, "The Bachelor Daddy"

CORT EVENINGS, 50c to $2.50 MAT. TOMORROW $2
Arthur Hopkins presents
Pauline Lord Eugene O'Neil's Master Play
in "ANNA CHRISTIE" with
GEORGE MARION and FRANK SHANNON
"Eugene O'Neil weaves a spell in 'Anna Christie.' So does Miss Pauline Lord."
—Ashton Stevens, Herald-Examiner.

CUBS' PARK CLARK and ADDISON STS.
BASEBALL TODAY
Cubs vs. New York
GAME AT 3 P. M.
Box Seats on Sale at Thos. E. Wilson & Co., Monroe & Wabash Av., Phone Randolph 5567

OLYMPIC LAST WEEKS WED. MAT. BEST SEATS $1
MAY ROBSON
IN THE COMEDY HIT
"IT PAYS TO SMILE"

U. S. CHAMBER OF COMMERCE SITS IN WASHINGTON

[BY A STAFF CORRESPONDENT.]

Washington, D. C., May 15.—[Special.]—Preliminary sessions which took place today in advance of the annual convention of the chamber of commerce of the United States, which opens tomorrow, included a meeting of the national council composed of one representative of each member organization. The chief business transacted was the selection of seventeen members of the board of directors.

The national council approved the program as arranged by the board of directors for the convention. Meyer Rothschild, who has been active on behalf of wholesale jewelers' organizations in urging a sales tax, sought to have instructions voted to arrange for a meeting for the discussion of taxation with Senator Smoot [Utah], advocate of the sales tax, as one of the speakers. His motion was defeated.

Chicagoan in Rôle of Host.

A reception to delegates was given tonight by Joseph H. De Frees of Chicago, president of the chamber.

The first general session of the convention takes place tomorrow morning with Mr. De Frees and Arthur Balfour, vice president of the Association of British Chambers of Commerce, as the chief speaker.

Resolutions for approval of the convention have been proposed by a considerable number of member organizations. Repeal of all excise taxes is favored in a resolution submitted by the National Automobile Chamber of Commerce.

Urge Roads Program.

The National Automobile Chamber of Commerce also proposes a resolution urging the continuance of adequate highway and maintenance programs by the several counties, states, and the nation.

Amendment of anti-trust laws repealing special privileges given labor unions is urged in a resolution submitted by the Kansas City [Mo.] chamber of commerce.

Pinkus Pester Pesters Copper; Held as Beggar

"A dime to eat!" whined Pinkus Pester to a passerby at Blue Island avenue and Forquer street last night. But Pester pestered the wrong man, Sergt. Otto Raddatz of the Maxwell street station. A bank book showing $893 was found on Pester's person, as well as 410 pennies. He was held for investigation.

DIES IN LIME TANK.

Stanley Lessiewski, Harvey, Ill., died from burns suffered when he fell into a tank of lime used in tempering steel, a coroner's jury decided at the inquest yesterday.

LEGION NOTES

An all star theatrical benefit will be held in the Palace Music hall on Sunday, May 28, at 2:30 p. m., by First Tank Corps post, American Legion. The show will consist of nine acts from the leading theatricals in the city, including Richard Carle and his entire cast from "Molly Darling" and Frank Bacon, star of "Lightnin'."

The purpose of the performance is to raise funds for relief work among former tank corps men. The state department of the Legion is sanctioning it and part of the money will be turned over to the state officers for service work.

The American Legion Association of Cook county will hold a meeting in the county building, room 1121, tomorrow evening at 8 o'clock, to make final arrangements for their Memorial day parade. All post commanders and their officers of Cook county are asked to attend.

The woman's auxiliary of Hyde Park post will give a card party this afternoon in the Chicago Beach hotel, the proceeds of which will go to a fund for welfare work for soldiers in Chicago hospitals.

The last meeting of the season of Castle post will be held Thursday evening in the Electric club rooms, Morrison hotel. A dinner will be served at 6:30, followed by a committee meeting and radio concert.

The American Legion headquarters, 203 Conway building, have been asked to help in recovering the lost discharge of Private Louis Smith, former member of 5th development battalion, Company H.

TRAFFIC CLUBS OF 80 CITIES TO FORM ONE BODY

Traffic clubs of eighty American cities are to unite in a strong national body to handle transportation and legislative problems, it was decided at a meeting yesterday in the Hotel La Salle of representatives of forty of the clubs, hitherto social.

A constitution will be submitted today and officers elected. Traffic officials of railroad and industrial concerns are members. The new organization will be well fitted to educate the public on traffic problems, asserted Henry A. Palmer of Chicago, editor of the Traffic World. W. J. L. Banham, traffic manager of the Otis Elevator company of New York, was temporary chairman.

Skyhootin' Hootch Plane Smugglers Fall in N. Y.

New York, May 15.—[Special.]—Rum running by air from Canada into New York state proved to be a reality tonight, when a plane laden with liquor from Montreal crashed on a farm above Croton-on-the-Hudson.

DETROIT NOW HAS BIGGEST CAR LINE OWNED BY A CITY

Detroit, Mich., May 15.—Without an interruption in service or ceremony of any kind the city of Detroit today came into possession of the entire street railway system, taking over the lines of the Detroit United railway under agreement whereby the company receives $19,850,000. The properties taken over embrace 273 miles of tracks and 1,029 cars.

Consolidated with lines already built by the city and cars already owned, the city acquires a system of 363 miles of track and 1,457 cars, giving it the largest municipally owned street railway system in the world.

With the properties, the city took over the platform crews of the railway company and many of its office and shop employés. The Detroit United will continue to operate the interurban lines under an agreement to carry no local passengers.

DROPS DEAD ON OWN STEPS.

While going down the steps of her home yesterday Mrs. May Dorff, 34 years old, 1221 North Robey street, dropped dead, supposedly of heart disease.

LONDON DISPUTES TRIBUNE STORY ON KING'S VISIT

[Chicago Tribune Foreign News Service.]

LONDON, May 15.—In the house of commons this afternoon Mr. Malone, a member, asked Austen Chamberlain whether his attention had been called to a leading article in THE CHICAGO TRIBUNE, suggesting that the recent visit of King George and Queen Mary to Belgium was directed towards political ends of counteracting Genoa adversities and detaching Belgium from France.

"In consequence of this question I have looked at the article as telegraphed to the European edition of THE TRIBUNE," Mr. Chamberlain said. "I had supposed the object of the visit of his majesty to Belgium and to the graves of the soldiers of the empire in Belgium and France was sufficiently well known and its character sufficiently evident to have protected him against allegations of this kind.

"His majesty's devotion to peace and strictly to the constitutional exercise of his powers are known to every one."

Why so much printing is done in a hurry

THERE is a very good reason for the fact that most printing is wanted in a hurry.

A man's decision to order a new booklet or catalog comes about the time he wishes he had it in the mail.

The man who wants to start his advertising next week is privately, perhaps unconsciously, wishing he had commenced it three years ago.

Do not wait until your season is upon you and your salesmen are out, and then decide that you require some printed messages.

Begin now to plan the sort of printing your business needs. A full year in advance is not too soon to begin to organize your direct advertising.

Call in a good printer.

A good printer is one who knows the relationships between better paper, better printing, and better selling. He knows that his work is to help sell your goods.

There are such printers. Locate one. Call him up. Get started. Avoid hurry.

S. D. WARREN COMPANY, BOSTON

Warren's Standard Printing Papers are sold by

THE PAPER MILLS' COMPANY
517-525 South Wells Street, Chicago
Telephone Harrison 8000

CHICAGO PAPER COMPANY
801 South Wells Street
Wabash 0801

better paper
better printing
better business

WARREN'S STANDARD PRINTING PAPERS

Warren's Standard Printing Papers

To help you in planning direct advertising, we shall be glad to send you copies of an interesting series of booklets entitled, "Making It Easy to Plan Printing."

Remove That Spot Instantly

Take it out cleanly, thoroughly—every trace of it—with one application of Bell's Cleaning Fluid. Grease spots, dirt spots—smears from paint, oil, chewing gum, etc., quickly disappear when this effective cleaner is used. No tell-tale rings to show where the spot had been.

BELL'S CLEANING FLUID

saves needless cleaning bills—does away with the necessity of having a whole garment cleaned because of a single stain.

You'll find it wonderful for cleaning gloves, silks, satins, ribbons, laces, velvets—wearing apparel of all kinds. And because it cleans without injury you need not fear to apply it to the most delicate fabric.

Make sure the cleaning fluid you buy is "Bells." It costs no more than inferior cleaners and it cleans in a thorough way. Have it on hand for every emergency. Buy a bottle of Bell's Cleaning Fluid today.

Bell Chemical Company
CHICAGO

Genuine

ASPIRIN

SAY "BAYER" when you buy Aspirin.

Unless you see name "Bayer" on tablets, you are not getting the genuine Bayer product prescribed by physicians over 22 years and proved safe by millions for

Colds — Headache — Rheumatism
Toothache — Neuralgia — Neuritis
Earache — Lumbago — Pain, Pain

Accept only "Bayer" package which contains proper directions.
Handy "Bayer" boxes of 12 tablets—Also bottles of 24 and 100—Druggists.
Aspirin is the trade mark of Bayer Manufacture of Monoaceticacidester of Salicylicacid

Cuticura Insures Healthy Complexions

Daily use of Cuticura Soap, assisted when necessary by Cuticura Ointment, promotes a clear skin, good hair and soft white hands in most cases when all else fails. Always include the Cuticura Talcum in your toilet preparations.

Sample Each Free by Mail. Address: "Cuticura Laboratories, Dept. 35G, Malden 48, Mass." Sold everywhere. Soap 25c. Ointment 25 and 50c. Talcum 25c. Cuticura Soap shaves without mug.

Full Fashioned Hosiery Plant

Widely known manufacturer offers business for sale

Address T T 75, Tribune

RESORTS AND HOTELS

SOUTH HAVEN

STEAMER PETOSKEY

Leaves Chicago Tuesday and Thursday 9:00 P. M. Saturday 10:30 P. M. Fare one way $2.00, round-trip, $3.75; 25 ride commutation ticket, $27.50. Freight rates lower than rail. Docks Clark St. Bridge. Phone Franklin 0814.

CLOVERLAND, THE UPPER PENINSULA OF MICHIGAN, offers unusual attractions to the tourist. Twelve hundred miles of macadamized touring highways; thousands of inland lakes and streams, where bathing, boating, fishing, camping and hiking are afforded. Excellent and adequate accommodations—hotels, garages and tourist information bureaus. Free camping sites. "Cloverland" is distinctively the "Playground of the Middle West." You will not regret spending your vacation there. For maps and literature write: "The Upper Peninsula Development Bureau, Marquette, Mich.

VACATION IN COLORADO

For FREE BOOKLET, call at our CHICAGO OFFICE, 610 Hartford Bldg., Phone Central 6729 or write DENVER TOURIST BUREAU, 552 17th St., Denver, Colo.

Ship and Travel via the Direct Lake Route to Northern Michigan Points
Michigan Transit Company
Large Modern Steel Steamships
"Manitou"—"Missouri"—"Puritan"
Docks S. W. End Municipal Pier
Telephone Superior 7800—All Departments

FOR RENT: Eight four-room cottages on beautiful Clearwater Lake. Screen porches, running water, motor boats furnished, fishing the best, catches up to 50 pounds. On highway No. 32. Address:
CLEARWATER LAKE RESORT, Clearwater Lake, Wis.

MINEOLA HOTEL
Now Open.
Write for Booklet A.
Fox Lake, Ill.

CABOT LODGE AND COTTAGES. Finest and Most Up-to-Date Summer Resort in the Best Resort Section of Wisconsin. Write for Illustrated Folder. H. A. CABOT, STURGEON BAY, WISCONSIN.

INLAND BASIC OPEN HEARTH STEEL PRODUCTS

BARS PLATES SHAPES SHEETS RAILS

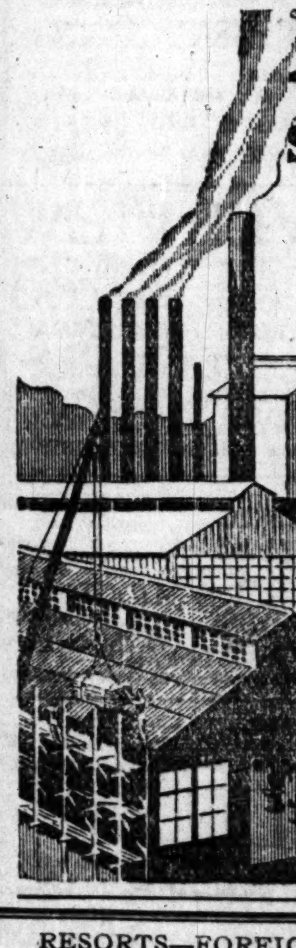

INLAND COPPER ALLOY SHEETS are the best for real economy in metal roofing, siding, tanks, culverts, flumes and gutters. They offset their extra first cost many times over—not only by their longer life, but in their saving of replacement expense.

Let us work with you toward a better understanding of the superior quality of Inland Copper Alloy Sheets and their range of uses and advantages. Send for prices and service test samples.

INLAND STEEL COMPANY
38 S. Dearborn Street, Chicago
WORKS: Indiana Harbor, Ind.

RESORTS—FOREIGN

Ocean Travel.

Swedish American Line

S. S. "STOCKHOLM"
From New York
May 27, July 6, Aug. 19
S. S. "DROTTNINGHOLM"
From New York June 10, July 15

Direct Service New York-Gothenburg Short Route to Scandinavia, the Baltic States and Germany. Delightful Tours to the Land of the Midnight Sun and the European Continent. Through rates. Superior Accommodations and Cuisine.
Gen'l Passenger Office, 70 E. Jackson St.
Telephone Harrison 5168

RESORTS—FOREIGN

Ocean Travel.

AUSTRALIA

NEW ZEALAND — SOUTH SEAS

Via Tahiti and Rarotonga. Mail passenger service from San Francisco every 28 days.
UNION S. S. CO. OF NEW ZEALAND
230 California Street San Francisco
Or Local Steamship and Railroad Agencies
Special South Seas-Australasia Tour, $525 first class, round trip. Send for booklet.

—ROYAL MAIL LINE—
GERMANY—FRANCE—ENGLAND
Frequent Sailings—Moderate Rates
THE ROYAL MAIL STEAM PACKET CO.
117 W. Washington St., Chicago

RESORTS—FOREIGN

Ocean Travel.

Fortnightly Service to JAPAN & CHINA & PHILIPPINES by the Canadian Pacific

4 magnificent Empress steamships—the Empresses of Canada, Australia, Russia and Asia. Sailing from Vancouver. Hold the records for quickest time across the Pacific. 10 days to Japan. 14 days to China. 18 days to Manila. Canadian Pacific hospitality on all the Empresses.

Only 72 hours Chicago to Vancouver by "Empress Steamship Special" connecting with ships

Further information from local steamship agents or

R. S. Elworthy, Gen. Agt. S. S. Pass. Dept.
40 N. Dearborn St., Chicago, Phone: Randolph 3625

EUROPE
Before Sailing
write:—
JOHN FAIRMAN, Agent
London & North Western Ry.,
200 Fifth Avenue,
New York City

For Free Travel Information and attractive folder
The Charm of England

This folder has been especially prepared for American visitors to Great Britain. It contains a wealth of information which will assist in arranging itineraries to include many points of historical and educational interest, including Shakespeare's, Burns' and Washington's Country, the English, Scottish and Irish Lakes, North Wales, etc.

The LONDON & NORTH WESTERN RAILWAY is the premier route for travel in Great Britain.

New York to South America on U.S. Government Ships

Fastest Time

to Rio de Janeiro, Montevideo and Buenos Aires. Finest ships—American service—American food—American comforts. Sailings from Pier 8, Hoboken.

WESTERN WORLD	May 17
SOUTHERN CROSS	May 31
AMERICAN LEGION	June 10
PAN AMERICA	June 24

For descriptive booklet address
Munson Steamship Lines
Conway Building, Chicago, Ill.
Managing Operators for
U. S. SHIPPING BOARD

A Wonderful Summer Cruise around the MEDITERRANEAN

by new specially chartered Cunard-Anchor Liner "CAMERONIA" July 5th to September 6th.

Most attractive itineraries; cruise affords opportunities of visiting various parts of Europe: SWITZERLAND—OBERAMMERGAU—ITALIAN CITIES, etc. Option to return via North Atlantic.

Early application necessary.

THOS. COOK & SON
203 So. Dearborn St., corner Adams
Chicago
Telephone Harrison 2141

UNITED AMERICAN LINES, INC. — JOINT SERVICE WITH — HAMBURG AMERICAN LINE

TO PLYMOUTH, BOULOGNE HAMBURG
By New American-Flag Steamers

Resolute	May 30	June 27	July 25
Reliance	June 13	July 11	Aug. 8

TO HAMBURG DIRECT

Sailings every Thursday, by the popular steamers Mount Clay, Mount Carroll, Mount Clinton, Hansa, Bayern, Wuerttemberg, with special cabin and improved third class accommodations.

UNITED AMERICAN LINES, INC.
156 No. La Salle St., Chicago
or Local Agents

HONOLULU
SUVA, AUCKLAND, SYDNEY

The Well Equipped Royal Mail Steamers "MAKURA" (13,500 tons)..June 16 Aug. 18 "NIAGARA" (20,000 tons), July 21 .... Sail from Vancouver, B. C. For fares, etc., apply Can. Pac. Railway, 140 S. Clark St., Chicago, or to Canadian Australasian Line, Winch Building, 741 Hastings St., West, Vancouver, B. C.

EGYPT-INDIA. American & Indian Line, Port Said, Karachi, Bombay, Colombo, Rangoon, Madras, Calcutta. Norton, Lilly & Co., 208 So. La Salle St., Chicago. 26 Beaver St., New York.

Australia
OCEANIC STEAMSHIP CO.

Fast U. S. Mail S. S. Sonoma, Ventura, 10,000 tons Lloyd's A1 register. Delightful service. Sydney short line Samoa. HONOLULU $220 R. T. Pacific Tours $525, 1st class. Ventura sails May 16. Sonoma sails June 13. OCEANIC LINE. 2 Pine St., San Francisco, Cal. or H. E. Burnett, 17 Battery Pl., New York.

LLOYD SABAUDO
9 DAYS TO ITALY

NEW DE LUXE OILBURNER
"CONTE ROSSO"
Largest and Fastest Mediterranean Liner
For Naples and Genoa....June 1 July 6 Aug. 10
312 So. Clark St., Chicago. Phone 7223 Harrison

Advertise in The Tribune.

RESORTS—FOREIGN

Ocean Travel.

WHITE STAR

N. Y. to Cherbourg—Southampton

Majestic [new]	May 20	June 17	July 8
Olympic	June 3	June 24	July 26
Homeric [new]	June 10	July 1	July 22

New York to Cobh [Queenstown] and Liverpool

Cedric	May 20	June 17	July 15
Adriatic	May 27	June 24	July 22
Celtic	June 3	July 1	July 29
Baltic	June 10	July 8	Aug. 5

Philadelphia—Liverpool

Haverford		June 13	July 22
Pittsburg	June 22	July 27	Aug. 31

N. Y. to Azores, Madeira, Gibraltar, Algiers, Naples and Genoa only

Arabic [17,324 tons]	July 8	Aug. 29
Cretic	Aug. 8	Sept. 23

RED STAR LINE

N. Y. to Plymouth, Cherbourg and Antwerp

Finland	May 27	July 1	Aug. 5
Zeeland	June 3	July 8	Aug. 12
Kroonland	June 10	July 15	Aug. 19
Lapland	June 17	July 22	Aug. 26

New York to Antwerp
Gothland .... May 20

AMERICAN LINE

New York to Hamburg via Plymouth and Cherbourg

Minnekahda [3d class]	May 24	June 28
Manchuria	May 31	July 5
St. Paul	June 7	*July 12
Mongolia		June 21

*Also Queenstown

WHITE STAR—Dominion
"By Picturesque St. Lawrence Route"
Montreal—Quebec—Liverpool

Megantic	May 20	June 17
Canada	June 3	July 1
Regina (new)	June 10	July 8

International Mercantile Marine Company
120 Steamers—1,300,000 Tons
F. C. BROWN, Western Passenger Mgr.
14 N. Dearborn St. Phone Randolph 6954
J. D. Roth, Gen'l Western Freight Agent
327 S. La Salle St. Phone Wabash 3580

French Line

Travel to Europe on the famous French Line Vessels

NEW YORK-PLYMOUTH HAVRE-PARIS

Two great liners
S. S. PARIS 33,700 Tons
S. S. FRANCE 24,600 Tons

Nine other splendid vessels in this service. The celebrated cuisine, magnificent accommodations and superior service on this line have long won the praise of the traveling public.

For full details consult the French Line Agent in your city or write to
COMPANY'S OFFICES
Passenger: 133 N. Dearborn St., Chicago
Freight: Webster Bldg., Chicago

SOUTH AMERICA

A complete change from Europe and the beaten paths of travel
By the famous V fleet of 21,000 ton vessels
RIO DE JANEIRO MONTEVIDEO AND BUENOS AIRES

S. S. Vauban	May 24
S. S. Vasari	July 5
S. S. Vestris	July 15

Special Round Trip Rate

For information apply company's office, 42 Broadway, N. Y., or any Steamship or Tourist Agent or R. J. Neidlinger, 112 S. Dearborn St., J. S. Lowitz, 312 S. Clark St., General District Agents.

LAMPORT & HOLT LINE

CLARK'S CRUISES BY C. P. R. STEAMERS
Clark's 3rd Cruise, January 23, 1923
ROUND THE WORLD
Superb SS "EMPRESS OF FRANCE"
18481 Gross Tons, Specially Chartered
4 MONTHS CRUISE, $1000 and up
Including Hotels, Fees, Drives, Guides, etc.

Clark's 19th Cruise, February 3
TO THE MEDITERRANEAN
Sumptuous SS "EMPRESS OF SCOTLAND"
25000 Gross Tons, Specially Chartered
65 DAYS CRUISE, $600 and up
Including Hotels, Fees, Drives, Guides, etc.
19 days Egypt, Palestine, Spain, Italy, Greece, etc. Europe stop-overs allowed on both cruises.
Europe and Passion Play Parties, $400 up
Frank C. Clark, Times Bldg., New York
Scott's Universal Marine Agency, 142 So. Clark St.
J. D. O'Leary Agency, 105 West Monroe St.
T. & S. Tours Co., 58 W. Jackson Blvd.
R. S. Elworthy, 40 No. Dearborn St.

RESORTS—FOREIGN

Ocean Travel.

CUNARD
ANCHOR
ANCHOR-DONALDSON

N. Y. to Cherbourg and Southampton

MAURETANIA	May 16	June 6	June 27
AQUITANIA	May 23	June 13	July 4
BERENGARIA	May 30	June 20	July 11

N. Y. to Plymouth, Cherbourg & Hamburg

SAXONIA	May 25	July 1	Aug. 3
CARONIA	June 17	July 29	Aug. 31

N. Y. to Cobh (Queenstown) & Liverpool

CARMANIA	May 18	June 15	July 13
SCYTHIA (new)	May 25	June 22	July 20
LACONIA (new)	June 8	July 6	Aug. 3

N. Y. to London Direct.
PANNONIA .... June 22 ....

N. Y. to Londonderry and Glasgow

COLUMBIA	May 27	June 24	July 22
CAMERONIA	June 3	Oct. 7	....
ALGERIA	June 14	July 15	Aug. 25

N. Y. to Vigo and Mediterranean Ports
ITALIA .... June 10

Boston to Londonderry, Liverpool & Glasgow
ASSYRIA .... May 24 July 8 Sept. 15

Boston to Queenstown and Liverpool.
SAMARIA [new]...May 31 June 28 July 26
CARMANIA .... June 16 ....

CANADIAN SERVICE
Via Picturesque St. Lawrence Route

Montreal to Glasgow.

SATURNIA	May 19	June 16	*July 14
ELYSIA	*May 26	*June 23	....
CASSANDRA	June 2	June 30	July 28
ATHENIA	Aug. 18	Sept. 15	....

*Also calls at Moville, Ireland.

Montreal to Liverpool.

ALBANIA	June 10	July 15	Aug. 19
TYRRHENIA	*June 24	July 29	Sept. 2
AUSONIA	July 8	Aug. 12	Sept. 16

*Also calls at Glasgow

Montreal to Plymouth, Cherbourg and London

ANDANIA	June 17	July 22	Aug. 26
ANTONIA	July 1	Aug. 5	Sept. 9

COMPANY'S OFFICES, CUNARD BLDG.,
S. W. Corner Dearborn and Randolph Streets
Telephone Central 2050

NAVIGAZIONE GENERALE ITALIANA

Make your reservations now for your Home Coming from Europe on the New Palatial
S.S. GIULIO CESARE
Quadruple screw
21,700 tons reg. Speed 20 knots. Most cabins with private bath.
Sailing from
GENOA .... Aug. 11
NAPLES .... Aug. 12
Due New York Aug. 21
Sailing from N. Y. Aug. 30

For reservations on above dates and for sailings on other Steamers apply to any Tourist Agency or
Italia-America Shipping Corp.
203 So. Dearborn St., Chicago

PACIFIC LINE
"The Comfort Route" to SOUTH AMERICA

The largest steamers to Peru and Chile (14,350 tons displacement), built especially for the tropics. Perfect ventilation. All cabins equipped with beds. Single and double cabins. Rooms with private baths. Unsurpassed cuisine.

NEW YORK—PANAMA PERU—CHILE
EBRO .... June 17
ESSEQUIBO .. July 15
Special Reduced Fares for Round South America Tours
The PACIFIC STEAM NAVIGATION CO.
SANDERSON & SON, Inc., Agents
117 W. Washington St., Chicago
or local agents

SCANDINAVIAN AMERICAN

DENMARK, NORWAY SWEDEN, GERMANY and BALTIC STATES

Large, Fast, Steady Comfortable Steamers. Spacious Staterooms and Promenade Decks. Unexcelled Cuisine. Daily Concerts.

Oscar II	May 18
United States	June 1
Hellig Olav	June 8
Frederik VIII	June 20
Oscar II	June 29
United States	July 13
Hellig Olav	July 20
Frederik VIII	Aug. 1
Oscar II	Aug. 10

For Passenger Rates: 117 N. Dearborn St., Chicago

WHEAT ERRATIC, BUT CLOSES WITH GAIN ON FUTURES

BY CHARLES MICHAELS.

Wheat prices fluctuated in an aimless manner and, while the undertone was rather heavy earlier on local pressure, the close was on a good rally, with May ¼c lower and the deferred deliveries ⅜@⅝c higher. Corn was strong and ¼@½c higher, and oats ¼@⅜c higher, while rye was unchanged to ⅜c lower.

The effect of a telegram from Julius H. Barnes asking the board of trade directors to protect hedgers who had May sold and had the cash grain in a position where they could not deliver it had the effect of depressing the May around 1c from Saturday's finish with considerable pressure from local traders, but on the breaks shorts absorbed the offerings and the undertone was not weak. The milling demand was reported as showing improvement and less was heard regarding purchases to come here from outside markets.

There was a noticeable lack of pressure on the coarse grain markets and corn especially acted oversold. At no time were prices more than fractionally under Saturday's finish despite the early break in wheat.

Trade in rye was light and prices held within a range of ¼@⅜c with eastern interests fair buyers and found offerings light.

Provisions showed a firm undertone from the start and while trade was not large lard closed 10@12½c, and short ribs 5@7½c higher. Cash demand was reported as fair and exports for the week exceeded those of last year. Hogs were firmer. Deliveries on May contracts aggregated 150,000 lbs lard. Prices follow:

Mess Pork.

	High.	Low.	Close May15, 1922.	May13, 1922.	May16, 1921.
May	......	......	22.70	22.70	17.00
Lard.					
May	11.40	11.35	11.40	11.30	9.40
July	11.62	11.55	11.62	11.50	9.70
September	11.87	11.77	11.87	11.75	10.00
Short Ribs.					
May	......	......	12.55	12.52	9.77
July	12.00	11.95	11.97	11.90	9.87
September	11.97	11.95	11.95	11.90	10.12

PRIMARY RECEIPTS

Primary receipts of grain yesterday, with the last three ciphers omitted, follow:

Western—	Receipts Wheat.	Corn.	Oats.	Shipments Wheat.	Corn.	Oats.
Chicago	333	323	246	18	259	306
Milwaukee	7	231	243	4	282	46
Min'apolis	278	62	106	104	96	246
Duluth	51	17	34	5	88	....
St. Louis	251	230	156	90	184	78
Toledo	..	11	8	17	4	30
Detroit	6	12	8	....	4	....
K. City	282	139	36	410	26	10
Peoria	2	58	93	....	32	77
Omaha	124	119	150	122	113	36
Indianapolis	8	52	48	1	21	12
St. Joe	22	50	14	12	66	....
Totals	1,364	1,304	1,142	783	1,175	841
Week ago	1,086	1,723	799	1,378	546	768
Year ago	1,133	572	483	686	388	406
Seaboard—						
Totals	608	201	470	446	206	200
Year ago	665	77	95	2,790	215	....

METAL MARKETS.

NEW YORK, May 15.—COPPER—Steady: electrolytic, spot and futures, 13¼c. TIN—firm; spot and nearby, $30.75; futures, $30.87. IRON—Steady; No. 1 northern, $24@26; No. 2 northern, $23@24; No. 2 southern, $17.50@18. LEAD—steady; spot, 5.25@5.50c. ZINC—Quiet; East St. Louis delivery, spot, 5.15c. ANTIMONY—Spot, 5.50c.

ST. LOUIS, Mo.—[Special.] — LEAD—Steady at 5.15c. Zinc—Slab steady at 5.00c.

LONDON.—COPPER—Standard, spot, £60 7s 6d; futures, £60 17s 6d; electroltic, spot, £65; futures, £68. TIN—Spot, £149 7s 6d; futures, £150 17s 6d. LEAD—Spot, £24; futures, £23. ZINC—Spot, £27; futures, £27.

SUGAR MARKETS.

NEW YORK, May 15.—SUGAR—Raw quiet; Cubas, nearby, 4.04c for centrifugal; June shipment, 4.11c; Porto Ricos, 3.92c in nearby positions, 3.98c for later shipment. Raw futures closed unchanged to 2 points net lower. July, 2.62c; September, 2.81c; December, 2.85c; March, 2.82c. Refined closed with fine granulated at 5.30@5.40c. Futures nominal: July, 5.95c; September, 6.10c; December, 6.00c.

KANSAS CITY FAILURE.

The Claiborne Commission company of Kansas City, with memberships on the Kansas City and Chicago Boards of Trade, announced its suspension yesterday. Its open interest in grain was said to be very small in Chicago. The firm had nine branch offices in the southwest. Hugh L. Claiborne held the Chicago exchange membership.

CASH GRAIN NEWS

Export demand for wheat at the seaboard was fairly good. Greater part of the bids were somewhat below a working basis. Sales of only 260,000 bu were confirmed. Corn sales aggregated 300,000 bu and oats 100,000 bu. A good demand was claimed for rye. Chicago handlers sold 70,000 bu corn to the seaboard.

Domestic shipping sales at Chicago aggregated 5,000 bu wheat, 120,000 bu corn, 135,000 bu oats, and 12,000 bu barley, with 40,000 bu wheat sold to go to store. Charters were made for 250,000 bu oats to Buffalo and for a mixed cargo of 20,000 bu corn and oats to Port Huron. Deliveries on May contracts aggregated 170,000 bu wheat, 51,000 bu corn, 12,000 bu oats, and 5,000 bu rye.

No. 2 red and hard winter on track at Chicago sold at May price to ½c under with receipts 373 cars. No. 3 grades brought 4@5c under. Southwestern markets reported a fair demand. St. Louis and Kansas City unchanged; Omaha unchanged to 1c lower. Minneapolis premiums were unchanged to 2c higher.

Offerings of cash corn were only fair, with the basis a trifle firmer, as compared with the July. Sample values were ¼@½c higher. No. 2 mixed 2¼@2½c and yellow and white 2c under July. Receipts 219 cars. Outside markets unchanged to ½c higher.

Cash oats sold mainly at unchanged prices. No. 2 white ¼@1½c over and No. 2 white ½c over to 1c under July. Receipts, 193 cars.

Range of cash grain prices in leading markets follow:

WHEAT.

	Chicago.	Kansas City.	St. Louis.
No. 2 red	1.42¾@1.43	....	1.47@1.48
No. 3 red	1.37¾@1.38	1.30	1.34@1.37
No. 1 hd.	1.43@1.43½	1.34@1.53	1.49
No. 2 hd.	1.40@1.43	1.33@1.65	1.36@1.38
No. 3 hd.	1.37¾@1.40	1.30@1.63	1.33@1.35
No. 4 hd.	....	1.25@1.37	....
	Chicago.	**Winnipeg.**	**Minneapolis.**
No. 1 nor.	....	1.47	1.58½@1.64½
No. 2 nor.	....	1.42	1.55½@1.61½
No. 3 nor.	....	1.35	1.48½@1.56½

CORN.

	Chicago.	Omaha.	Peoria.
No. 2 mx.	.61¾@62¼	53¾@54	....
No. 3 mx.	.60¾@61¼	....	....
No. 4 mx.	60½	....	....
No. 2 yel.	.62¼@62¾	55 @55¼	62
No. 3 yel.	.60¾@62¼	54½@54¾	60
No. 4 yel.	61	54	59¼@59½
No. 2 wh.	.62¼@63	54½	....
No. 3 wh.	.61 @61½	....	61
	Milwaukee.	**Kansas City.**	**St. Louis.**
No. 2 mx.	.62 @62¼	57¼@57½	60 @60½
No. 3 mx.	61¼	....	....
No. 2 yel.	.62 @62½	58½@59	62
No. 3 yel.	.61¼@61½	....	61½
No. 4 yel.	....	....	60½
No. 2 wh.	....	57¼	61¼@62
No. 3 wh.	61½	....	....
	Minneapolis.	**Buffalo.**	**Toledo.**
No. 2 yel.	.56¼@56¾	71¼	67½@68½
No. 3 yel.	.55 @55½	70½	....
No. 2 mx.	55	....	....

OATS.

	Chicago.	Kansas City.	St. Louis.
No. 2 wh.	.39¾@43	....	40½@41
No. 3 wh.	.38¼@41	39¾	39½@40½
No. 4 wh.	.37 @40	38½	39 @39½
	Milwaukee.	**Omaha.**	**Minneapolis.**
No. 2 wh.	.41 @41¼	....	36¾@37¾
No. 3 wh.	.38½@41	36¾	35¾@36¾
No. 4 wh.	.37¾@40½	....	34¾@35¾
	Buffalo.	**Toledo.**	**Peoria.**
No. 2 wh.	46½	44 @46	39
No. 3 wh.	45	....	37¾@38¾
No. 4 wh.	43½	....	36¾@38¼

RYE, BARLEY, AND FLAX.

	Rye.	Barley.	Flax.
Chicago	1.09¼	65 @71	2.84
Milw	1.09	66 @72	....
Mpls	1.05½@1.06¼	53 @64	2.83½@86½
Duluth	1.09¼	44 @66	2.80

CLOVER AND TIMOTHY.

	Cash.	October.
Clover—		
Chicago, per 100 lbs.	12.00@22.00	......
Toledo, per 60 lbs...	13.75	11.45
Timothy—		
Chicago, per 100 lbs.	4.50@ 6.00	......
Toledo, per 45 lbs...	3.10	3.25

CRUDE OIL STOCKS INCREASE.

Pipe line and tank farm crude oil stocks east of the Rockies increased 7,768,000 barrels in April, according to the American Petroleum institute.

GRAINS IN ALL MARKETS

	Open.	High.	Low.	Close My.15, 1922.	My.13, 1922.	My.16, 1921.
May Wheat.						
Chgo.	1.42¼	1.43½	1.41¼	1.43	1.43¼	1.46¼
St. L.	1.40	1.40	1.39⅞	1.39⅞	1.41	1.48½
K. C.	1.30	1.30⅜	1.29⅝	1.29⅝	1.29	1.39⅛
Minn.	1.55	1.55⅝	1.54	1.55¼	1.55¼	1.38
Dul.	......	......	......	1.58	1.58	1.39
W'peg	1.41⅞	1.42	1.41	1.42	1.42	1.84¼
Tol.	1.40½	1.42	1.40½	1.42	1.41½	1.57
*Dul.	1.31½	1.32½	1.31½	1.32½	1.33	......
†L'pool	......	......	......	1.56	1.56¼	......
July Wheat.						
Chgo.	1.25	1.25⅝	1.24⅛	1.25⅝	1.25	1.15⅛
St. L.	1.21⅜	1.22½	1.21⅛	1.22½	1.21⅜	1.14½
K. C.	1.16¼	1.17	1.15⅜	1.16⅜	1.16⅜	1.09⅝
Minn.	1.45	1.45	1.43½	1.44⅜	1.45⅛	1.28⅝
*Dul.	1.25⅞	1.26½	1.25⅝	1.26½	1.26⅛	......
W'peg	1.38⅞	1.39	1.38⅛	1.39	1.38⅞	1.49⅝
Tol.	1.26¾	1.26¾	1.26	1.26¾	1.27	1.22
L'pool	1.56⅛	1.56⅛	1.55⅞	1.55⅞	1.56⅜	......
September Wheat.						
Chgo.	1.18⅞	1.19⅝	1.18⅛	1.19⅛	1.18⅞	......
St. L.	1.17	1.17⅝	1.17	1.17⅝	1.17	......
K. C.	1.10⅝	1.11⅝	1.10⅜	1.11¼	1.10⅝	......
Minn.	......	......	......	1.26⅞	1.27⅛	......
‡W'peg	1.24⅜	1.25⅞	1.24⅝	1.25⅝	1.24½	......
L'pool	1.49⅞	1.49⅞	1.49⅜	1.49⅝	1.50½	......
May Corn						
Chgo.	.60⅛	.61	.60⅝	.60⅞	.60⅜	.59⅝
St. L.	.....	.....	.....	.59½	.59½	.56½
K. C.	.56⅛	.56⅛	.56⅛	.56⅛	.56⅞	.51⅞
July Corn.						
Chgo.	.64¼	.64⅝	.64	.64½	.64	.61⅝
St. L.	.62½	.63⅛	.62½	.63	.62⅝	.60⅛
K. C.	.58½	.58⅞	.58⅜	.58¾	.58¼	.55
Minn.	.....	.....	.....	.56⅞	.56⅝	.....
L'pool	.....	.....	.....	.96⅜	.96⅜	.....
September Corn.						
Chgo.	.66⅜	.67⅛	.66⅜	.66⅞	.66½	.63⅞
St. L.	.65¼	.65⅝	.65¼	.65⅝	.65¼	.62⅝
K. C.	.61⅛	.61⅝	.61⅛	.61½	.61	.58
May Oats.						
Chgo.	.37⅞	.37⅞	.37⅜	.37¾	.37⅛	.36⅞
St. L.	.....	.....	.....	.39¼	.39	.39⅜
Minn.	.....	.....	.....	.35¼	.35¼	.33⅜
W'peg	.55½	.56⅜	.55¼	.56¼	.55⅝	.43
July Oats.						
Chgo.	.39½	.39¾	.39¼	.39⅞	.39½	.38⅞
K. C.	.38¾	.38¾	.38¾	.38¾	.39	.38⅛
Minn.	.35½	.35¾	.35½	.35¾	.35⅝	.34⅛
W'peg	.53¾	.54½	.53⅜	.54½	.53⅞	.44
September Oats.						
Chgo.	.40⅝	.41⅛	.40½	.41⅛	.40⅞	.40
Minn.	.....	.....	.....	.36⅞	.37	.35⅝
May Rye.						
Chgo.	1.09¼	1.09½	1.09¼	1.09¼	1.09¼	1.39
Minn.	1.02¼	1.02½	1.02	1.02½	1.01⅞	1.26
July Rye.						
Chgo.	1.07⅞	1.08¼	1.07⅞	1.08¼	1.07⅞	1.10⅝
Minn.	.98	.98⅜	.98	.98⅜	.98⅝	1.10
May Barley.						
Chgo.	.....	.....	.....	.70	.70	.63¼
Minn.	.58½	.59⅝	.58¼	.59½	.59	.55
W'peg	.69¼	.69⅝	.69¼	.69½	.69	.78½
May Flaxseed.						
Dul.	.....	.....	.....	2.80	2.80	1.81
Minn.	.....	.....	.....	2.84	2.87	......
W'peg	2.48	2.49	2.47½	2.47¾	2.48	1.66

*Durum; ‡October; †exchange, $4.44; Saturday, $4.44.

LONDON WOOL SALES.

LONDON, May 15.—There were 10,520 bales offered at the wool auction sales today. Demand strong on home and continental account. All descriptions had brisk sales at firm prices.

Is It Fair

Is it fair to neglect your own future and your family by thoughtless spending? Are you headed toward financial independence? Or will you be one of the destitute 85% at 60 years? There is a way to avoid want. A novel plan protects you.

The Tom Hodge book tells all about it. A true story that reads like fiction. Tear out this ad and mail to us, with your name and address in the margin, and we will mail you a FREE copy.

GEORGE M. FORMAN & CO.
First Mortgage Investments
Dept. 7 105 W. Monroe St., Chicago
37 years without loss to a customer.

GRAIN STATISTICS

United States visible supply of wheat decreased 3,017,000 bu last week; corn, 852,000 bu; oats, 2,426,000 bu; rye, 546,000 bu, and barley, 110,000 bu. Stocks of bonded wheat, not included in the total, decreased 41,000 bu; oats, 203,000 bu, and rye, 299,000. Barley increased 97,000 bu. Bonded wheat stocks aggregate 4,641,000 bu; oats, 844,000 bu; rye, 365,000 bu, and barley, 144,000 bu. Details follow:

	This wk.	Last wk.	Last yr.
Wheat	27,986,000	31,003,000	11,150,000
Corn	31,856,000	32,708,000	17,745,000
Oats	52,849,000	55,275,000	29,277,000
Rye	6,208,000	6,754,000	1,605,000
Barley	1,320,000	1,430,000	1,593,000

Wheat stocks in all positions in Chicago increased 575,000 bu last week; corn, 21,000 bu; rye, 106,000 bu, and barley, 3,000 bu. Oats decreased 1,297,000 bu. Detailed stocks follow, last three ciphers omitted except in the totals:

	Public.	Private.	*Total.	Last yr.
Wheat	3,475	683	4,358,000	474,000
Corn	3,818	4,214	8,277,000	6,249,000
Oats	5,793	9,982	17,277,000	9,817,000
Rye	844	67	911,000	28,000
Barley	.....	105	105,000	187,000

*Includes 245,000 bu corn and 1,502,000 bu oats afloat.

Canadian visible supply decreased 653,000 bu last week and oats 939,000 bu. Details follow:

	This wk.	Last wk.	Last yr.
Wheat	29,246,000	29,909,000	14,973,000
Oats	7,127,000	8,066,000	14,963,000
Barley	3,009,000	2,610,000	2,970,000

North American exports of grain showed a substantial increase over the previous week. Details follow:

	Past wk.	Prev. wk.	Last yr.
Wheat, bu	2,679,000	1,921,000	4,881,000
Flour, brls	229,000	287,000	439,000
Corn, bu	2,572,000	1,733,000	1,463,000
Oats, bu	1,069,000	638,000	951,005
Rye, bu	1,477,000	548,000	162,000
Barley, bu	345,000	47,000	455,000
Pork, brls	255	295	200
Lard, lbs	14,190,000	6,753,000	9,181,000
Meats, lbs	13,918,000	8,597,000	8,727,000

World's export of wheat were somewhat larger than expected. Details follow:

	Past wk.	Prev. wk.	Last yr.
Wheat	10,539,000	7,683,000	16,336,000
Corn	3,721,000	3,376,000	4,882,000
Oats	1,823,00	783,000	2,294,000

Supplies of wheat on ocean passage decreased 1,952,000 bu last week, and corn increased 953,000 bu. Details follow:

	This wk.	Last wk.	Last yr.
Wheat	49,880,000	51,832,000	82,440,000
Corn	14,510,000	13,557,000	16,091,000
Oats	4,210,000	3,610,000	6,990,000
Barley	2,360,000	2,697,000	2,689,000

NEWS OF THE CROPS

Crop Expert P. S. Goodman, with Clement Curtis & Co., who is now in Kansas, wired from Wichita that after a survey of wheat conditions in Ford and Reno counties the condition was now lower than on May 1. In the bad fields the plant is four to six weeks late and it cannot make up the lost time. Most of it will go down with the first hot days. Some fields in Reno showed the effect of hot weather after two warm days. Intense evaporation caused scalding of the roots, a situation that the trade is unfamiliar with in Kansas, but is frequent in South Dakota. Advanced fields that had some growth last fall are heading out. Harvest will be late in the eastern part of the state.

COFFEE MARKETS.

NEW YORK, May 15.—COFFEE—Futures closed at net advances of 6@10 points. Sales, 10,000 bags. May, 10.48c; July, 10.33c; September, 9.86c; October, 9.80c; December, 9.66c; January, 9.61c; March, 9.51c. Spot quiet; Rio 7s, 11c; Santos 4s, 14¼@14½c.

CHICAGO GRAIN RECEIPTS

Official receipts at Chicago Monday:

	No. 1 and 2.	No. 3.	No. 4.	Lower grades.	Total cars.
Winter	262	59	5	29	355
Spring	5	1	1	....	7
Mixed	5	4	....	2	11
Tl. wheat	272	64	6	31	373
Corn	138	60	8	13	219
Oats	63	108	17	5	193
Rye	32	1	2	1	36
Barley	..	3	8	5	16

HAY TRADE IS MIXED

Timothy hay met a good demand at former prices for good while poor was slow sale. Arrivals, 35 cars. No. 1 timothy, $25.00@27.00; other timothy, $17.00@25.00. Alfalfa slow at $15.00@27.00. Southwestern and packing hay sold fairly at $13.00@17.00 for the former and $12.00@14.00 for the latter. Arrivals 10 cars. Straw firm at $16.00@17.00 for rye and $14.00@16.00 for other straw. Arrivals 4 cars rye.

DRY GOODS MARKETS.

NEW YORK, May 15.—A sharp rise in raw cotton today checked trading in cotton cloths. Percales, priced for the new season, are on the same basis as for spring, save in dark styles where moderate reductions were made. Percale shirtings are understood to be priced on the basis of percale dress goods. Yarns firmer in the combed end. Staple dress goods showed slow improvement. Raw silk opened at about the same price as last week. Cantons 20 cents a pound higher. Burlaps showed more strength.

Metropolitan Edison Co.

Net earnings have about doubled in 5 years

Distribution Electric Energy, 1921	
Lighting	42.5%
Railway	16.4%
Commercial	41.1%
	100. %

In connection with the *Participating* Preferred Stock of this Company the earnings record is especially important. The Participating feature, new in Public Utilities, gives investors the unusual opportunity of sharing in the Company's growing profits. The present yield—*without participation*—is 7.37%. Circular 203 describes the issue in detail. Send for it.

Application will be made to list stock on New York, Philadelphia and Boston Stock Exchanges.

Corporation Securities Co.
209 South La Salle Street, Chicago
Telephone Harrison 2617

Linoleum Top Steel Desk, 60x34 Inches.

You pay no more for this *steel* desk

WITH all their advantages over the modern desk—ease of operation—durability—linoleum writing bed—fire resistance—you pay no more for these desks of Art Metal Steel.

Made in single and double pedestal flat top and typewriter models.

See these desks at the store or send for booklet showing all styles.

Art Metal
World's largest makers of steel office equipment
434 South Wabash Ave., 3rd Floor
Telephone Harrison 7087
HOME OFFICE AND FACTORIES, JAMESTOWN, N. Y.

Daily Balance or Accumulated Proof

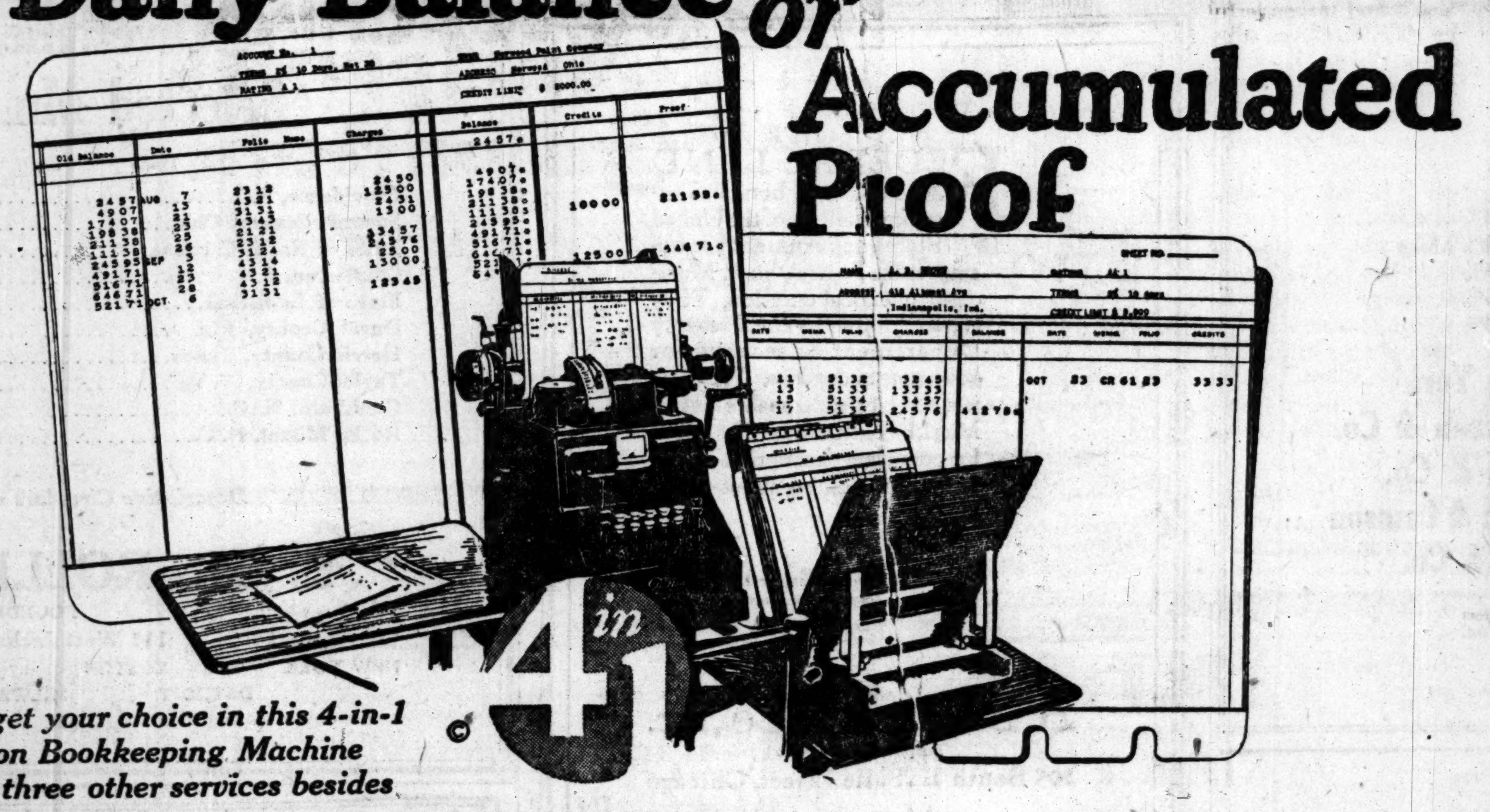

—you get your choice in this 4-in-1 Dalton Bookkeeping Machine with three other services besides

Should a firm use a perpetual, or a semi-annual inventory system? Obviously, it depends on the firm.

So with bookkeeping. For certain businesses, a daily balance of each customer's account is desirable; for others, an accumulated proof, or daily balance of each ledger is preferable. In the 4-in-1 Dalton you can have either.

When a daily balance of each customer's account is required, the Daily Balance 4-in-1 Dalton gives it to you, every day.

If a daily balance of each ledger only is required, the Accumulated Proof 4-in-1 Dalton gives it to you, together with a perfect check on postings, thus providing a perpetual daily balance without making it necessary to relist debits and credits.

In either model—"daily balance" or "accumulated proof"—you get four machines in one at the cost of one:

(1) a simpler, faster bookkeeping machine
(2) a simpler, faster statement machine
(3) a simpler, faster adding machine
(4) a simpler, faster calculating machine

—yet so simple in design and operation is the Dalton that all classes of work are handled more easily and many times faster than is possible with pen or pencil.

The small business as well as the large will find the Dalton economical. Have us give you a free demonstration on your own work, so you can form your own conclusions.

Phone, or mail the attached request blank.

A Folder for You

Information about all that is best in machine bookkeeping is contained in this interesting "4-in-1" folder. To secure it just fill out and mail the attached request blank. No obligation is involved.

A liberal trade-in allowance on all present equipment

The Dalton Adding Machine Sales Company
W. I. CURRIE, *Sales Agent*
1104-6 Wrigley Bldg., *Chicago, Ill.*, Phones: Central 3928-29

W. O. ALTHINE, Sales Agent, c/o Belmont Hotel, Madison, Wis.
G. V. ANDERSON, Sales Agent, 429 M. & M. Bank Bldg., Milwaukee, Wis.
ROWAN RAY, Sales Agent, 517 Peoria Life Bldg., Peoria, Ill.
ELMER ST. JOHN, Sales Agent, 408 Dean Bldg., South Bend, Ind.

Dalton
BOOKKEEPING—STATEMENT—ADDING—CALCULATING MACHINES
Main Office and Factory, Norwood, Cincinnati

W. I. Currie, Sales Agent
1104-6 Wrigley Bldg., Chicago, Ill.
Gentlemen:— Check here
I would like a copy of your "4-in-1" folder ☐
I would like a demonstration ☐
It is understood this involves no obligation to myself.
Name ....
Address ....
City .... State ....

Get your party together— Get good reservations *Make them Early,*

Lake Louise

Banff

Canadian Pacific Rockies

June opens the four months summer. The hotels close the end of September. Find out the best time you and your friends can go. Let us suggest itineraries and make reservations for your party, as soon as possible. For full information, rates and reservations, write, phone, or call

CANADIAN PACIFIC RAILWAY
140 So. Clark St., near Adams
THOS. J. WALL, General Agent
Telephone State 5600

SALES PROMOTION MANAGER WANTED!

THE advertiser hopes through this ad to obtain the services of the very best Sales Promotion Manager in Chicago. To the right man this opportunity will be limitless—but there is no room for mediocrity, unripened judgment, ambitious youth or enthusiasm unsupported by experience.

Above all things the man we want must be a business man, and then a forceful executive, a writer of clear sales-making letters, a man who can get results, a man who can impart that faculty to others. He may be young in years.

This man will be put in charge of a sales promotion department of 20 exceptionally good letter writers now engaged in stimulating repeat business through personally dictated letters with over 25,000 dealer customers. He will be charged with a more thorough accomplishment of this endeavor.

If you, Mr. Reader, are this man, or if you can count such among your associates, kindly write in full detail, preparing the way for a personal interview. You may write freely, and in utmost confidence.

ADDRESS T T 173, TRIBUNE.

'S
D
G

t advertis-
you copies
ooklets en-
Printing."

ORTS—FOREIGN
Ocean Travel.

NARD
ANCHOR
OR-DONALDSON

Cherbourg and Southampton.
NIA ....May 16 June 6 June 27
....May 23 June 13 July 4
IA ....May 30 June 20 July 11
Plymouth, Cherbourg & Hamburg
....May 25 July 1 Aug. 5
....June 17 July 29 Aug. 31
Cobh (Queenstown) & Liverpool
....May 18 June 15 July 13
new)....May 25 June 22 July 20
(new)....June 8 July 6 Aug. 3
Y. to London Direct.
....June 22
o Londonderry and Glasgow
....May 27 June 24 July 29
A ....June 3 Oct. 7
....June 14 July 15 Aug. 25
Vigo and Mediterranean Ports
....June 10
Londonderry, Liverpool & Glasgow
....May 24 July 8 Sept. 15
o Queenstown and Liverpool.
[new]...May 31 June 28 July 26
....June 16

NADIAN SERVICE
turesque St. Lawrence Route
Montreal to Glasgow.
....May 19 June 16 *July 14
....*May 26 *June 23
A ....June 2 June 30 July 28
....Aug. 18 Sept. 15
s at Moville, Ireland.
Montreal to Liverpool.
....June 10 July 15 Aug. 19
A ....*June 24 July 29 Sept. 2
....July 8 Aug. 12 Sept. 16
s at Glasgow
Plymouth, Cherbourg and London
....June 17 July 22 Aug. 26
....July 1 Aug. 5 Sept. 9
'S OFFICES, CUNARD BLDG.,
Dearborn and Randolph Streets
elephone Central 2050

AZIONE GENERALE ITALIANA

ke your reservations now your Home Coming from rope on the New Palatial
. GIULIO CESARE
Quadruple screw
00 tons reg. Speed 20 knots.
t cabins with private bath.
Sailing from
NOA ....Aug. 11
PLES ....Aug. 12
Due New York Aug. 21
ling from N. Y. Aug. 30
for reservations on above
s and for sailings on other
amers apply to any Tourist
ncy or
a-America Shipping Corp.
So. Dearborn St., Chicago

YOUR MONEY EARNS **7%** ON CHICAGO FIRST MORTGAGE REAL ESTATE BONDS

when Sold by our Real Estate Loan Dept.

Call or write for circulars
Partial Payment Plan if Preferred

CENTRAL TRUST COMPANY OF ILLINOIS
125 W. Monroe St.—Third Floor
Phone State 7600

CIFIC LINE
"Comfort Route"
UTH AMERICA
t steamers to Peru and Chile
displacement), built especial-
tropics. Perfect ventilation.
equipped with beds. Single
cabins. Rooms with private
nsurpassed cuisine.
EW YORK—PANAMA
PERU—CHILE
RO ....June 17
EQUIBO ..July 15
ial Reduced Fares for
South America Tours
FIC STEAM NAVIGATION CO.
RSON & SON, Inc., Agents
Washington St., Chicago
or local agents

J. I. Case Threshing Machine Company
(Incorporated)

Racine, Wis., U. S. A., May 15, 1922.

The regular quarter-yearly dividend of one dollar and seventy-five cents ($1.75) per share upon the outstanding Preferred Stock of this Company has been declared, payable on July 1st, 1922, to the holders of Preferred Stock of record at the close of business June 12th.

WM. F. SAWYER, Secretary.

NDINAVIAN AMERICAN
DENMARK, NORWAY, SWEDEN, GERMANY and BALTIC STATES
Oscar II ....May 18
United States....June 1
Hellig Olav....June 8
Frederik VIII..June 20
Oscar II....June 29
United States..July 13
Hellig Olav....July 20
Frederik VIII..Aug. 1
Oscar II....Aug. 10
Rates: 117 N. Dearborn St., Chicago

SAFEST
Where Your Life Depends on Brakes ? ? ?
See Pages 102-103
Saturday Evening Post
This Week

WORLD'S · GRAIN MARKET · NEWS

Those who expected that the statement of Julius H. Barnes showing that he had no interest in May wheat and calling upon the Board of Trade directors to enforce the rules would have a depressing effect were disappointed, as prices at their lowest were only off 2c and at the last but ¼c. The selling came from longs and from local interests, one operator making drives at the market off and on with indifferent success. Mr. Barnes has had no interest in the May wheat for some time except in the way of hedges, and these are understood to have been removed. The trade was mostly in a bearish mood part of the day, but made little headway, as distant futures closed higher.

Directors of the Chicago Board of Trade held a special meeting yesterday to consider the Barnes statement and the decision on the Capper-Tincher bill. No statement was given out regarding the Barnes letter to the board's officials. The board rules provide for all cases like the present, and officials say the rules will be enforced. The Capper-Tincher decision makes section 3, which prevents trading in privileges, and section 9, covering investigations, operative. The balance of the bill is inoperative and its powers nullified.

Rules of the Board of Trade provide for fixing a settling price on all unsettled trades at the maturity of a delivery, based on the commercial value of the grain. This has been enforced under all conditions. A penalty of 1 to 10 per cent can be affixed for damages. Mr. Barnes says he refers to a settling price at the maturity. Other well posted men say there can be no settling price fixed until there is something to settle. A cash handler here when asked as to what would be a fair price for cash No. 2 hard wheat in Chicago today said about $1.30 would be right. This, with 5 per cent penalty, would be 6½c, making the price $1.36½ and 10 per cent would bring it up to $1.43, about the present price. This was simply his idea of values.

Purchases of cash wheat to come here, mainly in the west, with some in Indiana, made yesterday were for 400,000 bu. This with total purchases Saturday of 600,000 bu brought the total to 1,000,000 bu, which was hedged in the pit by sales of May.

July corn is getting support from local traders and commission houses who have had good buying orders at 64c for several days. Offerings were absorbed freely at that figure.

Opinions as to the immediate or future course of grain prices are of little value, owing to the uncertainty as to the action of May wheat.

The decrease of 1,952,000 bu on wheat on ocean passage brought the total down to 49,880,000 bu, or 32,560,000 bu under last year's. World's shipments increased 2,855,000 bu and are nearly 6,000,000 bu under last year's.

Contract stocks of wheat in public elevators in Chicago Saturday night aggregated 3,470,000 bu; corn, 3,781,000 bu, and oats, 5,793,000 bu. For the week wheat increased 722,000 bu; corn decreased 577,000 bu and oats 795,000 bu.

GASOLINE AND LINSEED OILS.

CHICAGO, May 15.—GASOLINE.—Tank wagon, 22c; service station, 24c; machine, 27.9c. CARBON—Perfection, 11½c; machine oil, summer black, 11.4c; do winter, 11.9c. LINSEED OIL—Raw, 1 to 4 brls one delivery, $1.08; do boiled, $1.10. DENATURED ALCOHOL—42c. WHITE LEAD—100 lb kegs, $12.25; 25 lbs, $3.25. CORN OIL—Packages 24 pts, $6.25; 12 qts, $5.75; 6 gals, $10.30; 12 half gals, $10.75; No. 5, 2 cans to case, $11.32; carloads, steel drums, $11.45, less than carloads. TURPENTINE—$1.03.

OIL CITY, Pa.—Credit balances, $3.25. Runs, 88,899 brls; average, 51,537. Shipments, 70,437 brls; average, 48,197.

PRODUCE MARKETS

Butter showed a firmer undertone in all markets. Offerings were not large and demand was slightly better, especially at Chicago. A little shading of values was noted at Philadelphia. Cheese sold slowly at about unchanged prices despite the firmness at primary markets.

Eggs advanced ¼@½c, the strength in the east being a factor. Receipts of 48,973 cases were readily absorbed.

Live broilers sold at 2c advance, with offerings only fair. Other poultry brought former prices. Receipts, 5 cars and 660 coops.

Light demand and heavy receipts, 82 cars, had a depressing effect on potatoes and prices were shaded ½c to make sales.

WHOLESALE CREAMERY BUTTER PRICES

	Chicago— Whole milk.	Centralized.	New York.	Boston.	Philadelphia.
93 score..	....	....	37½	....	38
92 score..	33¾	....	36½	37	37
91 score..	33	....	36	36½	35
90 score..	32½	33¾	35	36	34
89 score..	31½	32¼	34½	35½	33½
88 score..	30½	....	34	35	33
87 score..	29	....	33½	....	32½

BUTTER PRICES TO CHICAGO RETAILERS

Score—	Tubs.	Prints.	Cartons.
Best [92-94]	35½-37	37 -38½	37½-39
Good [89-91]	34½-35	36 -37½	36½-38

WHOLESALE CHEESE PRICES.

	Chicago.	*Wisconsin.	New York.	Philadelphia.
Flats	....	16	17 -17½	17 -18
Twins	15½-16	15½	17 -17½	16½-17½
S. dais.	16¼-16½	16¼	17 -17½	17¾-18
D. dais.	16 -16¼	16	16½-17¼	....
Y. Ams.	17 -17½	16¼	19 -19½	....
Lghns	16 @16½	16	19 -19½	17½-18
Sq. pts.	17¼-17¾	....	....	....

*Previous day.

VEGETABLES.

Asparagus, Illinois, 24 sections	$1.00@1.50
Beets, hamper	1.00@1.25
Cabbage, new, crate	2.00@2.75
Carrots, hamper	1.50@1.75
Cauliflower, crate	1.50@3.00
Cucumbers, crate	1.25@1.75
Eggplant, crate	2.00@2.50
Green onions, Illinois, box	.75
Green peas, hamper	1.00@1.50
Lettuce, crate	1.50@2.50
Onions, new, Texas	1.75@2.25
Peppers, crate	2.50@4.00
Pieplant, 40 lbs.	.50@ .75
Radishes, Illinois, hamper	.75
Spinach, bu	.50@ .75
String beans, hamper	1.00@1.25
Turnips, hamper	1.00@1.25
Tomatoes, 6 baskets	3.50@5.00

GREEN FRUITS.

Apples, brl	7.00@8.00
Grapefruit, case	5.50@6.25
Lemons, box	7.50@9.00
Oranges, box	7.50@9.00
Pineapples, crate	4.00@4.50
Strawberries, case, 24 qts	2.00@3.50

POULTRY—WHOLESALE.

		Iced—	
Hens	26c	Turkeys	34@35c
Roosters	14c	Hens, heavy	26@27c
Geese	14c	Hens, small	20@21c
Turkeys	25c	Roosters	16@17c
Broilers	42@48c		
Ducks, fancy	22c		

POTATOES.

White	$1.40@1.50	New, Florida, brl	$5.50@6.25
Western	$1.60@2.00		

EGGS.

Fresh, 1sts.	24¾@25¼	Storage pkd., Extras	26¾@27c
Miscel.	24@24½c	firsts	26@26½c
Checks	21@21½c		
*Extras	29@31c		
Dirties	22@22½c		

*To retailers.

DRESSED BEEF.

	No. 1.	No. 2.	No. 3.
Ribs	28	20	13
Loins	30	25	15
Rounds	15	14	12
Chucks	10	9½	7
Plates	8	7	4

VEAL.

50@60 lbs.	8@10c	100@110 lbs.	12@14c
70@80 lbs.	10@11c	125@175 lbs.	6@8c

OUTSIDE PRODUCE MARKETS.

PLYMOUTH, Wis.—[Special.]—Wisconsin cheese exchange—2,800 boxes; no squares; 125 twins, 16c; 50 twins, passed; 2,050 daisies, 16c; 150 daisies, 16¼c; 325 double daisies, 15½c; 100 double daisies, 16c; no Americas, no longhorns.

PROVISION STOCKS

Provision stocks in Chicago as compiled by the Board of Trade follow:

	May14,'22.	Apr.30,'22.	May14,'22.
M pork, new	417	455	4,322
Lard, reg.	47,104,724	39,918,340	74,962,244
Other lard	5,822,622	5,229,175	8,835,023
All lard	52,927,346	45,147,515	83,797,267
S. ribs	505,254	463,017	6,860,303
Ex s. clrs.	786,345	650,561	2,920,893

Exempt from All Federal Income Taxes

$3,593,000

City of Cleveland, Ohio

4¾% Bonds

Issued for Waterworks, Street Improvement and Electric Light

Dated May 1, 1922. Due Nov. and Dec., 1923 to 1946.

Principal and Semi-annual Interest Payable at the American Exchange National Bank, New York City. Coupon Bonds at $1,000 Denomination, With Privilege of Full Registration.

Legal investments for savings banks and trust funds in New York, Massachusetts, Connecticut, and other states.

FINANCIAL STATEMENT

Assessed Valuation, 1921	$1,704,280,880
Total Bonded Debt (including these issues)	94,303,394
Water Debt	$19,618,464
Sinking Fund	12,083,951
Net Bonded debt (about 3⅝%)	62,600,979

Population, 1920 census, 796,841

Legality to be approved by Messrs. Squire, Sanders and Dempsey of Cleveland

MATURITIES AND PRICES—

1923	Price to yield	4.00%
1924	" " "	4.10%
1925	" " "	4.15%
1926 to 1939 inclusive	" " "	4.25%
1940 to 1946 inclusive	" " "	4.20%

The Equitable Trust Company of New York

Ames Emerich & Co. — **W. A. Harriman & Co.**
Hornblower & Weeks — **Keane Higbie & Co.**
Northern Trust Company — **Richards, Parish & Lamson**
H. L. Allen & Co. — **Hambleton & Co.**

The information contained in this advertisement is derived from sources which we believe to be reliable, although it is not guaranteed.

SHERIDAN SECURITIES

Exceptionally Well Secured First Mortgages

Below are listed a few First Mortgages which are exceptional in point of SECURITY. Some of these mortgages were made several years ago and the properties securing them are worth considerably more than our original valuations here shown.

Considered from the standpoint of SAFETY, these mortgages will meet the most exacting requirements of conservative investors and at the same time yield a liberal return.

Amount of Mortgage	Valuation of Property	Date of Maturity
$30,000.00	$70,000.00	February, 1925
$20,000.00	$55,000.00	January, 1925
$16,500.00	$35,000.00	October, 1926
$14,000.00	$29,000.00	January, 1927
$ 8,000.00	$35,000.00	February, 1923
$ 5,000.00	$15,000.00	March, 1925
$ 3,500.00	$12,000.00	April, 1927

The above are only a few representative First Mortgages taken from our current list of offerings, which includes a diversified line of high-grade, well-secured mortgages and real estate bonds of various maturities.

THESE SECURITIES YIELD FROM 6 TO 6½ PER CENT.

Call, write or phone for our Spring list, which gives full information.

REAL ESTATE LOAN DEPARTMENT

SHERIDAN TRUST AND SAVINGS BANK

Broadway and Lawrence — Edgewater 0140

Oldest and Largest in Uptown Chicago

A Clearing House Bank. Resources Over Seven and One-Half Million Dollars

Where You Can Still Get 8%

Because interest rates do not fall everywhere with equal swiftness, there is an opportunity for you if you invest in a section where rates have lagged behind the general movement. Foreign Government bonds which a year ago you could have bought at par would now cost 10 or 12 per cent more than par, because these securities were among the first to reflect the downward movement of interest rates. But Southern real estate first mortgage bonds yield as much today as a year ago.

Miller First Mortgage Bonds, secured by income-producing buildings in Southern cities, still offer you 8% on a security which is constantly increasing. The rate will be reduced at an early date, so that investors will do well to buy as many of these bonds as possible while the rate is still 8%.

Send for booklet, "Selecting Your Investments"

G. L. MILLER & CO. INCORPORATED

1542 Hurt Building — Atlanta, Ga.

"FIRST—THE INVESTOR'S WELFARE"

FEDERAL LAND BANK 4½% bonds as instrumentalities of the United States government are exempt from Federal, State, Municipal and local taxation. They are acceptable by the Treasury Department as security for government deposits. This new issue is not redeemable before May 1, 1932; due May 1, 1942. Ask for complete description. Price at market yielding about 4.45%.

We suggest these bonds for investment

A. B. Leach & Co., Inc.

Telephone Central 8400

105 South La Salle Street, Chicago

U. S. Certificates of Indebtedness and Gold Notes

Unquestionably safe
Easily sold at any time
Attractive as to interest rate

We BUY and SELL in any amounts at the current market

Ask for booklet CA-83 giving full explanation and quotations

HALSEY, STUART & CO. INCORPORATED

209 South La Salle Street, Chicago • Telephone Wabash 6900

CHICAGO — NEW YORK — PHILADELPHIA — BOSTON
DETROIT — MILWAUKEE — MINNEAPOLIS — ST. LOUIS

Municipal Bonds

Exempt From Federal Income Tax, Including Surtax

AMOUNT	SECURITY	RATE %	MATURITY	YIELD
$435,000	Cook Co., Ill., Forest Preserve, Gold	4½	1937-42	4.00%
500,000	State of Ohio, Adjusted Compensation	4¾	1927-32	4.00%
445,000	Cook Co., Ill., Forest Preserve, Gold	4½	1932-36	4.10%
705,000	City of Wilmington, Delaware, Gold	4½	1949-51	4.12%
500,000	Baltimore, Md., Water & Gen'l. Imp.	5	1930-52	4.15%
170,000	Cook Co., Ill., Forest Preserve, Gold	4½	1930-31	4.20%
300,000	State of Oregon, Veterans Aid	4½	1943-48	4.20%
90,000	Dubuque, Iowa, School District	4½	1937-39	4.25%
300,000	Columbus, Ohio, School District	5	1944-52	4.25%
275,000	Cook Co., Ill., Forest Preserve, Gold	4½	1927-29	4.25%
65,000	Dubuque, Iowa, School District	4½	1933-34	4.30%
500,000	City of Roanoke, Virginia, Dir. Oblg.	4½	1952	4.37%
500,000	City of Norfolk, Virginia, Pub. Imp.	5	1950	4.40%
21,000	Kenton Co., Kentucky, Road & Bridge	5	1942-48	4.40%
26,000	City of Whiting, Indiana, School	5	1942-43	4.40%
34,000	State of So. Dakota, Hwy & Rural Credit	5½ & 6	1931-41	4.50%
112,000	Orangeburg Co., So. Carolina, Highway	5	1944-62	4.50%
5,000	Floyd County, Georgia, Road	5	1945	4.55%
2,000	City of Whiting, Indiana, School	5	1930	4.60%
33,000	Floyd County, Georgia, Road	5	1935-41	4.60%
55,000	Newberry Co., So. Car., Hwy & Bridge	5	1947-62	4.60%
9,000	Sumter County, Georgia, Road	5	1942-49	4.60%
43,000	Newberry Co., So. Car. Hwy & Bridge	5	1932-41	4.65%
7,000	Newberry Co., So. Car., Hwy & Bridge	5	1930-31	4.70%
9,000	Alliance, Ohio, Funding & Street Imp.	6	1925-30	4.75%
20,000	City of Okmulgee, Oklahoma, Hospital	5	1943-46	4.75%
20,000	Newberry County, So. Car., Hwy. and Bridge	5	1923-29	4.75%
81,000	City of Okmulgee, Oklahoma, Library	5	1932-40	4.80%
1,000	Geauga County, Ohio, Highway	6	1931	4.80%
46,000	City of Okmulgee, Oklahoma, Library	5	1926-31	4.90%
11,000	Jefferson County, Texas, Road Dist.	5	1942-43	4.90%
6,000	Rains County, Texas, Direct Oblg.	5½	1939-42	5.00%
32,000	El Campo, Texas, School District	5½	1935-51	5.10%
65,000	Carteret County, North Carolina, Road	6	1928-48	5.15%
221,000	Lexington, No. Carolina, Direct Oblg.	5½	1942-63	5.20%
13,000	El Campo, Texas, School District	5½	1925-31	5.20%
34,000	Lexington, No. Carolina, Direct Oblg.	5½	1937-41	5.25%
16,000	City of Kings Mountain, No. Car. Imp.	6	1932-41	5.30%
160,000	Coleman County, Texas, Road Precinct	5	1942-50	5.30%
160,000	Coleman County, Texas, Road Precinct	5	1932-41	5.40%
8,000	City of Kings Mountain, No. Car. Imp.	6	1924-30	5.40%
112,000	Coleman County, Texas, Road Precinct	5	1925-31	5.50%

Descriptive Circulars Upon Request

STACY & BRAUN

INVESTMENT BONDS

108 So. La Salle Street — Telephone State 4540

CHICAGO

NEW YORK — DETROIT — CINCINNATI — TOLEDO

Exempt from All Federal Income Taxation

Diversified List of Selected Municipal Bonds

Issue	Per Cent Rate	Maturity	Yield Per Cent
Providence, R. I.	4	May 1, 1962	4.00
Summit County, Ohio	4½	Oct. 1, 1946	4.25
State of North Carolina	4½	July 1, 1932-1946	4.35
Charleston, S. C.	4½	Jan. 1, 1962, opt. '42	4.35
State of Louisiana	5	Dec. 1, 1939-1971	4.60
Duval County, Fla.	5	Jan. 1, 1948	4.65
Harris County, Texas	5	Aug. 1, 1926-1949	4.70
Taylor County, W. Va.	5	June 1, 1939-1948	4.75
Goldsboro, N. C.	5¼	Aug. 1, 1927-1928	5.00
Rocky Mount, N. C.	5½	April 1, 1930-1937	5.00

Descriptive Circulars will be sent on request

E. H. ROLLINS & SONS

FOUNDED 1876

111 West Jackson St., Chicago

NEW YORK — BOSTON — DENVER — SAN FRANCISCO
DETROIT — MILWAUKEE — ST. LOUIS

Oklahoma General Power Company

First Mortgage Gold Bonds

6% Series "A" due 1952

at a price to yield over 6.60%

Guaranteed as to Principal, Interest and Sinking Fund Payments by endorsement on each bond by Oklahoma Gas and Electric Company.

Ask for Circular CT-69.

H. M. Byllesby and Co.

Investment Securities

208 South La Salle Street, Chicago

NEW YORK — MINNEAPOLIS — DETROIT

You May Select

a pattern that pleases the eye and its texture indicate softness and strength by its feel, but its ability to retain its shape and give lasting satisfaction will depend upon how it is put together.

We have always accepted our responsibility in this regard, and that is why we continue to hold the confidence of such a large number of men.

Exceptional Values, $55, $65 and $75

Distinctive Knickers and Sport Suits White Flannels

Jerrems

Three Stores

7 North La Salle St.
71 East Monroe St.
and our new store, 157 North Michigan Ave. at Randolph

TO WHOM IT MAY CONCERN;

Notice is hereby given that A. C. Graeme Harrison has no connection whatever with Thomas Agnew & Sons, or with Charles Romer Williams.

THOS. AGNEW & SONS.
CHARLES ROMER WILLIAMS.
Dated May 10th, 1922.

8% FIRST MORTGAGE INVESTMENT

Ask for Circular

Camp, Thorne & Co., Inc.
29 So. La Salle St., Chicago

W. A. Harriman & Co.
INCORPORATED
108 So. La Salle St., Chicago
NEW YORK — PHILADELPHIA
BUFFALO — SYRACUSE

PLAN $1,600,000 APARTMENTS FOR STREETERVILLE

BY AL CHASE.

Streeterville is to have another tall apartment building of the Gold Coast de luxe type. Richard T. Davis has bought the southeast corner of Delaware place and Seneca street, 100x109, from the Joseph G. Snydacker and Samuel O. Scotten estates for an indicated $51,500.

He is having plans drawn by Architect Roy F. France for a twelve story structure to contain 140 kitchenette apartments, of two, three and four rooms each, all to be furnished. It will cost approximately $1,600,000.

Work probably will start in about six weeks with the expectation of having it completed early next spring. S. A. Crowe Jr. of Crowe Bros. & Co. represented all parties in the purchase of the site.

$500,000 Packingtown Plant.

Packingtown is to have a new $500,000 packing plant as a result of the purchase by Roberts & Oake of the Thorkildsen-Mather company's property just south of the R. & O. establishment. The price was $101,927. The present buildings used by the borax company are to be wrecked by Roberts & Oake when they get possession Aug. 1 and a modern plant devoted entirely to pork packing will be built. No architect has been engaged. The site just acquired is bounded by Packers and Racine avenues, 45th and 46th streets extended and is 150x270.

Plans $225,000 Flats.

Mortimer B. Flynn has bought the southwest corner of South Shore drive and 72d, 145x178, from P. M. Power for $51,000 and will build at once sixty-six flats from plans by Architect Edward Ruppert to cost $225,000.

Samuel H. Sternfeld of the Reliable Construction company bought from Robert J. Kralovec the 100x142 on Elston avenue next to the southwest corner of Elston and Crawford for a reported $35,000 and will build a three story business block to cost $100,000. Charles W. Blach was broker.

William E. Deever paid a reported $93,000, subject to $45,000, to Ben Stone for the eighteen flats at 5140 Broadway, through D. E. Mulvey & Co.

Building Permits

Fifty-six building permits of a total valuation of $736,700 were issued yesterday, among them being the following:

Gladys-av., 3951, 2 story brick store and apartments; Joseph Brandt, owner; Loewenberg & Loewenberg, arch.; B. W. Berger, mason	$60,000
Belmont-av., 650-52-54, 3 story brick residence; Our Lady of Mount Carmel parish, owner; Charles H. Prindiville, arch.; William G. McNulty & Bro., masons and carp.	50,000
Marshfield-av., N., 7710, 3 story brick flats; F. F. Cauley, owner; William Lantz, arch.; William Walter, mason	22,000
Robey-st., N., 4833-45, 2 story brick stores and flats; Jacob M. Miller, owner; Jens L. Jensen, arch.; Neslo Wagstad Carlson & Co., masons; Fred Andrews, carp.	120,000
Washington-blvd., 5016, 3 story brick flats; J. Fagen, owner; J. F. Fortin, arch.; M. J. Collins, mason	17,000
Central Park-av., S., 2501, 3 story brick flats; Joseph Polonsek, owner and carp.; A. Charnat, arch.; F. Sidlak, mason	16,000
Canal-st., S., 2346, 2 story brick substation; Commonwealth Edison company, owner; H. V. Von Holst, arch.; H. A. Bishop, mason and carp.	20,000
Troy-st., N., 5011, 3 story brick apartments; J. Becker, owner; H. Dalsey, arch.; P. Williams, mason; S. Husman, carp.	15,000
Division-st., W., 5942-46, 1 story brick stores; A. Weissburg, owner; Woltersdorf & Bernham, arch.; L. Balkin, mason and carp.	18,000
Sacramento-av., N., 1101-03, 3 story brick flats; M. W. Goldstein, owner; A. L. Himelblau, arch.; Midland Construction company, mason	60,000
107th-st., W., 101, 2 story brick store and flat; J. Matushek, owner; H. Doerr, arch.; Michuda Bros., masons and carp.	13,500
Laramie-av., N., 2159, 2 story brick store and flats; Stanley Lachman, owner; A. Tocha, arch.; W. Dzierzanowski, mason; S. Wotjan, carp.	16,000

CORPORATION EARNINGS

STANDARD OIL OF NEW JERSEY.

The consolidated income account for the year ended Dec. 31, last, shows total gross earnings of $478,392,950, against $657,909,826 in 1920. After depreciation, expenses, taxes, other income, dividends received, etc., there was a total of $7,503,998, as compared with $81,761,229 in the preceding year. The profit and loss surplus as of Dec. 31, last, amounted to $594,525,561, against $594,148,903 on Dec. 31, 1920.

COSDEN & CO.

For the year ended Dec. 31, 1921, the company earned 17c a share on its common stock.

PENNOK OIL.

For the March quarter net earnings were $171,385, before reserves for depreciation and depletion, compared with $159,506 in the corresponding period of 1921.

MENGEL COMPANY.

The consolidated income account for the year ended Dec. 13, 1921, shows: Net sales, $7,063,493; net loss, $159,742; other income, $171,125; total net income, $11,383; interest, depreciation, etc., $2,173,341; deficit before dividends $2,161,958; preferred dividends, $235,265; deficit for year, $2,398,223; profit and loss surplus, Dec. 31, 1921, $1,871,701.

WELLS, FARGO & CO.

Report for 1921 had a total income after tax depreciation of $1,279,707, as against $453,041 in 1920.

FINANCIAL NOTES

Although Lackawanna Steel closed unchanged yesterday, the stock during the early trading established a new high for the year at 80¾. The buying during the early dealings, which forced the stock upward, was a continuation of that which set in during the closing days of last week on the report that the terms under which Lackawanna would be taken over by Bethlehem would make the former stock worth between $87 and $90 a share. The first intimation that the company would be taken over by Bethlehem came last Thursday, when the stock was selling below 60. Since then there has been an advance of more than 20 points, without any official news as to terms. This, however, did not hinder speculation. In fact, professional traders glorified the absence of official news. In conservative quarters criticism arose against the officials of Lackawanna for not giving stockholders some information of the terms, especially in view of the fact that it had been officially announced that they had been agreed upon.

It is rumored in steel trade circles that the leading factor in the trade as well as the independents, will, within the next few weeks, announce prices on products calling for delivery during the third quarter of the year. In many instances higher prices are expected to result from the recent sharp increase in demand. The sharpest advance looked for is in tin plate, and according to gossip this will call for an increase of $5 a ton. This product is now selling at $106 a ton, compared with a recent low of $103 and a price of $201 in August, 1920. It is further stated in the trade that an advance in pipe prices would have taken place within the last two weeks, except for the coal strike, as producers are disinclined to advance prices under present conditions, as much of this product is used in the drilling of oil which is a substitute for coal.

Copper sales for the first half of May, according to estimates made in the trade yesterday, amounted to approximately 80,000,000 tons, or at a rate of 160,000,000 pounds for the month. It is further estimated that sales for both domestic and export account since the beginning of the year were in the neighborhood of 600,000,000 pounds, or at an annual rate of 1,600,000,000 pounds. In the full year, 1921, sales were estimated at 1,100,000,000 pounds. The above estimates were partly responsible for the firmness of the copper stocks, but the sharp rise in Kennecott was based on revival of the report that the company would soon resume dividend payments. The report that Mother Lode, in which Kennecott owns a 51 per cent interest, would start dividends at the rate of $1.00 annually also helped the rise.

An issue of $7,500,000 first lien and refunding mortgage 5½ per cent bonds of the Philadelphia Electric company will be offered today by a syndicate composed of Drexel & Co., Brown Bros. & Co., and the Harris Trust and Savings bank. The bonds are due June 1, 1947, and will be offered at 99½ and interest to yield over 5½. Directors of the company yesterday raised the quarterly dividend rate to 2 per cent on the common stock, changing the stock from a 7 per cent to an 8 per cent annual basis.

The most interesting feature of the New York curb market yesterday was the initial trading in securities, to be issued under the Interborough Rapid Transit readjustment plan. The Interborough Rapid Transit stock voting trust certificates sold during the forenoon at 31@30 and the new ten year 6 per cent notes started at 71 and moved up to 77.

The validity of the New York state law fixing the gas rate at 80c was denied in a decision rendered by Justice McReynolds in eight cases brought by the state against the Consolidated Gas company and its subsidiaries. Allowances made to the master in chancery were held to be entirely too large, and the question as to his compensation was remanded with instructions.

The American Smelting and Refining company lost its appeal from the decision of the Court of Claims involving a claim for $512,515, being the price of 20,500,620 pounds of copper at 26c a pound, less payments received at 23½c.

Appeal of the Pierce Oil company from the decision of the Oklahoma courts that it should permit the Phœnix Refining company to use its pipe lines was denied by the Supreme court.

The Add-Index corporation, a new company, with an authorized capital of $4,500,000 8 per cent first preferred, $2,500,000 7 per cent second preferred, and 200,000 shares common stock of no par value, has acquired the assets of the adding machine and cash register division of the American Can company and also of the Watters corporation of St. Louis, Mo. The American Can company is understood to hold a controlling interest in the Add-Index corporation.

Zinc stocks went along moderately with the coppers. Latest reports from the zinc industry are that the surplus stocks of metal on hand were reduced another 8,534 tons during April and are now at the lowest point in three years.

RAILROAD NOTES

A special train has arrived at Butte, Mont., over the electrified division of the St. Paul railway, carrying L. W. Hill, chairman, and Ralph Budd, president of the Great Northern railway; Hale Holden, president of the Chicago, Burlington and Quincy railway, and W. D. Hines, formerly chairman of the United States railroad administration. It is understood that the party is making a close study of the operations on the electrified divisions of the St. Paul, with a view to deciding upon the type of electrification to be adopted by the Great Northern, and it is believed that the electrification of several divisions of the Great Northern will be undertaken in the near future.

The Chicago, Burlington and Quincy railroad yesterday put 1,000 additional men at work in the maintenance of way, roadbed, and bridge department, according to Vice President E. P. Bracken.

Railroads of the United States paid an average salary of $5,422 annually to 8,659 general officers in 1920, compared with $4,508 to 7,354 in 1916.

Tobacco Products Corporation

Ten-Year Sinking Fund
7% Gold Notes
Due 1931

Total issue $4,000,000

Sinking Fund calculated to retire half of issue prior to maturity.

Average net profits reported for six years ended December 31, 1921, before interest deductions but after Federal taxes, were over $2,100,000 per annum. Interest charges for that period averaged approximately $316,760 per annum, and for 1921 were $494,018.

Listed on the New York Stock Exchange

Price to yield about 6.45%

Guaranty Company of New York
105 South La Salle Street
Chicago

Main Office:
Guaranty Trust Company Building
140 Broadway, New York

free on request

A complete analysis of the earnings and properties of the Chicago

Elevated Railroads

together with a brief description of the securities of the Chicago

Surface Lines—

information of greatest interest to all security holders, and as far as we know, the only complete form in which this information is available.

RAY & CO.
INCORPORATED
Investment Bonds
108 South La Salle Street, Chicago
Telephone Dearborn 1610

What "40 Years Without Loss" Means to Any Investor

THE record of an investment house may be judged by the safety of its offerings, the volume of its business, and the length of time it has marketed securities.

A small business for a long period of years, or a large business for a short time can hardly constitute a real test of the securities offered.

The best test is: Has the House in question done a large enough business over a long enough time, without loss to an investor, to make its record really significant?

Apply this test to S. W. Straus & Co. This House, a nation-wide institution, has been in business forty years. It has sold hundreds of millions of dollars of safe securities, without a single loss. Surely this record is a significant one.

The reasons for this record are set forth in our booklet, "40 Years Without Loss to Any Investor." Call at our office or tear off the coupon below and write for this booklet today.

S. W. STRAUS & CO.
INCORPORATED OFFICES IN FIFTEEN PRINCIPAL CITIES ESTABLISHED 1882
STRAUS BUILDING—*Clark and Madison Streets*
Telephone—Franklin 4646

FORTY YEARS WITHOUT LOSS TO ANY INVESTOR

S. W. STRAUS & CO. (L-771)

Gentlemen:—Please send me at once, without obligation on my part, your booklet "Forty Years Without Loss to Any Investor".

Name ....

Address ....

Copyright, 1922, by S. W. Straus & Co.

National Bank of Commerce in New York

ESTABLISHED 1839

STATEMENT OF CONDITION
MAY 5, 1922

Resources		Liabilities	
Loans and Discounts	$259,165,930.13	Capital Paid up	$25,000,000.00
U. S. Treasury Notes, Victory Notes and Liberty Bonds	67,410,609.93	Surplus	25,000,000.00
Other Bonds and Securities	6,598,297.32	Undivided Profits	11,206,239.77
Stock of Federal Reserve Bank	1,500,000.00	Deposits	387,886,235.03
Banking House	4,000,000.00	Bills Payable with Federal Reserve Bank	5,000,000.00
Cash, Exchanges, and due from Federal Reserve Bank	120,890,723.86	Reserved for Interest and Taxes Accrued	2,987,621.69
Due from Banks and Bankers	8,288,358.94	Unearned Discount	1,252,477.38
Interest Accrued	1,580,571.90	Letters of Credit and Acceptances	34,862,527.72
Customers' Liability under Letters of Credit and Acceptances	33,225,806.22	Acceptances sold with our endorsement	997,414.35
		Foreign Bills sold with our endorsement	2,847,782.36
		Other Liabilities	5,620,000.00
	$502,660,298.30		$502,660,298.30

PRESIDENT
JAMES S. ALEXANDER

VICE-PRESIDENTS
J. HOWARD ARDREY, JOSEPH A. BRODERICK, GUY EMERSON
HERBERT P. HOWELL, LOUIS A. KEIDEL, DAVID H. G. PENNY, JOHN E. ROVENSKY
FARIS R. RUSSELL, STEVENSON E. WARD, ROGER H. WILLIAMS

SECOND VICE-PRESIDENTS
HARRY P. BARRAND, LOUIS P. CHRISTENSON, JAMES I. CLARKE
ELMORE F. HIGGINS, ARCHIBALD F. MAXWELL, FRANZ MEYER
EDWARD H. RAWLS, EVERETT E. RISLEY, HENRY C. STEVENS

CASHIER
ROY H. PASSMORE

AUDITOR
PAUL B. HOLMES

DIRECTORS
JAMES S. ALEXANDER, JOHN W. DAVIS, WILLIAM A. DAY, HENRY W. de FOREST, FORREST F. DRYDEN
CHARLES E. DUNLAP, HERBERT P. HOWELL
JOHN G. SHEDD, VALENTINE P. SNYDER, HARRY B. THAYER, JAMES TIMPSON, THOMAS WILLIAMS

NATIONAL BANK OF COMMERCE 1839 IN NEW YORK

We own and offer

$475,000

First Mortgage 7% Real Estate Gold Bonds of the

Chicago-Clark Building Corporation

(BUSH TEMPLE)

Dated April 15th, 1922 Mature Serially 1923-29
Denominations, $100, $500 and $1,000
Callable at 105

Lackner, Butz & Company are again able to offer a bond issue of non-fluctuating safety yielding a seven per cent income, at a time when 7% with the Lackner, Butz degree of safety is becoming more and more difficult to obtain. We have been able to secure an issue of this exceptional character because of the constant study we give the mortgage bond market, and by exercising that trained merchandising sense which has proven as great a success factor in the investment field as it has in the mercantile.

Description The Chicago-Clark Building, which is one of the landmarks of Chicago, occupies a commanding position in the North Central Section in the direct line of the ever-increasing loop expansion. It is located at the northwest corner of Chicago Avenue and Clark Street—one of the busiest corners north of the loop and a very important transfer point.

Income and Valuation The advantages of office or store space in this building are so obvious to all who are acquainted with its pre-eminent position in the North Central District that permanent, profitable rental is assured. The net income, figured on the most conservative basis, is estimated at $110,000, or in excess of three times the greatest amount of interest. A conservative estimate of the value of the land and building is $847,000, or almost twice the amount of the loan.

Unusual Security A careful study of this property, taking into consideration every fact of present and probable future valuation and income, will only serve to strengthen the conviction of absolute security offered by this unusual mortgage bond issue. A seven per cent return, backed by security of the increasing value of the Chicago-Clark Building, is indeed exceptional, and it is on this basis that we recommend your immediate reservation for part of this issue.

PRICE, PAR AND ACCRUED INTEREST, YIELDING 7%

This bond issue is additional proof that
"Recommended by Lackner, Butz & Company
Means a Safe Investment"

In view of the present and anticipated future demand for this unusually desirable issue, we earnestly recommend that you make immediate reservation covering the investment of your June funds. Send today for full particulars of this exceptional 7% issue of The Chicago-Clark Building—or better yet, come in personally for full details.

TELEPHONE MAIN 2811

LACKNER, BUTZ AND COMPANY
CONWAY BUILDING 111 W. WASHINGTON ST. CHICAGO

New Issue

EXEMPT FROM ALL FEDERAL INCOME TAXATION

$487,000

Franklin County, Ohio

(COLUMBUS)
5½%
Road Bonds

Dated April 1 and May 1, 1922. No option. Due serially October 1 and November 1.
Denomination $1,000 and two for $500. Principal and semi-annual interest payable at the office of the County Treasurer, Columbus, Ohio.

FINANCIAL STATEMENT

Assessed valuation, 1921		$495,165,860
Total bonded debt, including this issue		7,169,103
Sinking fund	$280,482	
Net debt		6,888,621

Population, 1920 Census, 283,591

Franklin County, Ohio, situated in the central part of the state, is pre-eminently an agricultural region, over 90% of its area being under cultivation. Corn and oats are the main products, both being produced in about equal amounts.

Columbus, the County Seat and likewise the Capital of the State, with a population in 1920 of 237,031, is an important commercial and railroad center and has an unusually wide diversity of manufactures.

These bonds constitute direct obligations of the entire County and are payable, both principal and interest, from an ad valorem tax levied against all taxable property therein.

PRICES
Maturities 1923 and 1924 to Yield 4.30%
Maturities 1925 to 1928 to Yield 4.40%
Maturities 1929 to 1931 to Yield 4.30%

Legality to be approved by Messrs. Squire, Sanders & Dempsey, Attorneys, Cleveland, Ohio.

William R. Compton Co. Chicago, Telephone State 5770
Halsey, Stuart & Co. Chicago, Telephone Wabash 6900

STEEL SHARES REACT AND LOSE MOST OF GAINS

YESTERDAY'S AVERAGES

	High.	Low.	Close.	Net ch'ge.
25 railroads	62.13	61.25	61.38	— .44
25 industrials	95.89	94.57	94.80	— .86
50 stocks	79.01	77.91	78.09	— .65

The New York Times.

New York, May 15.—[Special.]—Evidently Wall street's meditations over Sunday on the extent to which the intrinsic value of two steel companies is increased by swapping shares, or the value of other companies increased by watching the process, had not been reassuring. Today's market opened on the stock exchange with signs of reaction in those shares.

As is usual when professional speculators are trying to take profits on the kind of rise in prices which occurred last week, the first movements of the market were conflicting, but before the day was far advanced the downward movement had become emphatic. At the close most of the "independent steel shares" had lost one-half or more of last week's sudden rise; some had lost the whole.

Try to Bid Up "Oil Stocks."

The professional experts in the present market have not much imagination. All that appeared to occur to them, by way of arresting the break in prices for that group of stocks, was to bid up the "oil stocks" with a show of enthusiasm. Even from the manipulator's point of view, the thing was badly done. The oil stocks went down with the rest of the market in the later hours.

Foreign exchange recovered sharply, all European rates advancing with sterling quoted only ⅛ cent under the high point of the season. Opinion doubtless will be divided as to whether this action reflects relief that the futilities of the Genoa conference are over, or means that the proposal of another conference has removed some apprehension of an international collision.

Cotton Shoots Up.

The most interesting movement of the day, however, was in the cotton market, in which the "spot price" rose more than 1 cent a pound, reaching at 21¼ cents, a figure touched on only four days of last autumn's violent recovery. As has been true of that market all along, the propelling force came equally from talk of bad weather conditions for the new crop and from calculations of supply and demand in the old one.

The really important test of cotton trade conditions again has to do with the attitude oftextile consumers in face of this rise in the raw material. Last October their resistance checked the whole upward movement. There are some signs visible this month of a better market for the finished goods, even at higher prices.

COTTON MARKETS

NEW YORK, May 15.—COTTON—Futures closed strong at a net advance of 75@109 points. Prices rose on improved trade demand, coupled with reports that further rains in the southwest were seriously delaying farm work.

	Open.	High.	Low.	Close.	Prev. close.
May	20.05	20.97	20.05	20.97	19.84
July	19.75	20.40	19.69	20.37	19.48
October	19.75	20.40	19.67	20.38	19.52
December	19.75	20.40	19.73	20.37	19.52
January	19.68	20.25	19.68	20.20	19.42
March	19.68	20.28	19.68	20.19	19.42

Spot steady; middling, 21.25c. Exports, 16,031 bales, making 4,950,083 bales this season. Receipts, 17,407 bales. Stocks, 902,833 bales.

NEW ORLEANS, La.—COTTON—Futures closed steady at a net advance of 87@88 points.

	Open.	High.	Low.	Close.	Prev. close.
January	19.20	19.75	19.28	19.70	18.85
March	19.31	19.69	19.31	19.58	18.81
May	19.08	19.74	19.08	19.72	18.79
July	19.36	19.95	19.30	19.88	19.01
October	19.40	19.95	19.29	19.88	19.00
December	19.36	19.95	19.28	19.84	18.97

Spot steady, .62 higher. Sales on the spot, 1,511 bales; to arrive, 271 bales; low middling, 18.25c; middling, 19.50c; good middling, 20.50c. Receipts, 2,093 bales; stock, 290,104 bales.

LIVERPOOL.—COTTON—Spot good business done; prices firm; good middling, 12.02d; good ordinary, 10.27d. Sales, 20,000 bales, including 5,000 late Friday; American, 15,000 bales, receipts 10,000 bales, including 9,700 American. Futures closed firm; May, 11.84d; July, 11.51d; October, 11.30d; December, 11.18d; January, 11.12d; March, 11.00d.

COTTON SEED OIL

CHICAGO, May 15.—COTTON OIL—Prices were steady at $11.00 for May and $9.00 for November.

NEW YORK.—COTTONSEED OIL—Closed 7 points lower for May; other months showed net gains of 4 to 19 points. Sales, 13,800 bbls. Prime crude, 10.00c; nominal prime summer yellow spot, 11.65c; July, 11.85c; September, 11.87c; December, 10.05c, all bid.

THE NATIONAL CITY COMPANY NATIONAL CITY BANK BUILDING NEW YORK

Argentine Government

5% Gold Loan of 1909

Cumulative Sinking Fund sufficient to redeem entire issue by 1945. Principal and interest payable in U. S. dollars, or pounds sterling at fixed rates of exchange.

($20 denominations)

Price yielding about

6.50%

The National City Company of New York

Chicago—137 So. La Salle St.

Telephone—7200 Randolph

Henry S. Henschen & Co.

108 South La Salle Street

HENRY S. HENSCHEN & CO. INVESTMENT BONDS CHICAGO

Before investing send for our lists of

SAFE BONDS

for Banks, Estates and Private Investors

Telephones: State 8850 and 8851

Sealed proposals will be received by the Constructing Quartermaster, Chanute Field, Rantoul, Illinois, for the construction of a boiler house and heating system; bids opened 2 p. m., May 17th. Plans and specifications may be obtained upon application.

BUSINESS NEWS IN BRIEF

[Copyright: 1922: By Fairchild News Service.]

NEW YORK.—The new lace gloves recently introduced by a large New York house met with quick success. The first reorders are larger than expectations.

LONDON.—If the tariff schedules in the present bill are enacted, the purchasing of the Associated Merchandising corporation will be materially reduced, says Louis E. Kirstein, an official of the Associated, and a member of William Filene Sons company, Boston department store.

BUENOS AIRES.—Present trading in the Argentine wool market is limited entirely to inferior coarse crossbreds. Punta Arena fine crossbreds touched 26½ cents a pound, and coarse crossbreds 11½ cents.

NEW YORK.—A large tire fabric seller withdraws all prices for the present. He anticipate an advance. He says it is impossible to sell profitably on the present basis.

NEW YORK.—Woolen mills apparently are not entirely sure of their market position. They are putting forth extraordinary efforts to encourage business by producing extreme styles in men's wear fabrics.

NEW YORK.—The straw hat season has opened throughout the north with a tremendous business, according to dispatches from various centers. Retailers in general express little fear of early price cutting this year.

PARIS.—Jenny dress models, now offered for fall export trade, retain fairly short skirts for day time wear. Short jacket, or capelet, and "bateau" neck line are continued. Use of satin and velvet trimming is increased.

NEW YORK.—The cotton gray goods market was quiet. Prices remained unchanged, the following being the basis: for 38½ inch, 64x60, 8½@8¼c; for 39 inch, 68x72, 4.75 yards, the market was 9⅛@9¼c; for 72x76, 4.25 yards, 10¾c was quoted. The market for 80x80, 4.00 yards, was 11½c; for 36 inch, 56x60, 4.00 yards, the quotation was 9¾c. These prices were merely nominal in view of the rapidly rising cotton market.

NEW YORK.—New percale prices were named in the primary cotton goods market today on goods for delivery up to September. Light colors were unchanged, the prices being: 38½ inch, 64x60, 5.35 yards to the pound, 11¾c a yard; the 39 inch cloths—68x72, 4.75 yard, 13½c; 72x76, 4.25 yard, 15c; 80x80, 4.00 yard, 16c. Darks were ¾c higher, a slight decline from the prices superseded. This development in a rising cotton goods market was the natural result of reductions in certain costs. In view of this same rising market, however, the permanency of the new prices hangs in the balance.

RAILROAD EARNINGS

WISCONSIN CENTRAL.

Income account for 1921 shows deficit of $2,765,615, after taxes and charges, contrasted with surplus of $327,958 in 1920. Gross operating revenues aggregated $16,559,636, out of which only $198,035 remained after deductions for operating expenses and adjustments for joint facility rents. Total net income was $556,623, contrasted with $2,801,251 in 1920, and deductions for rents, interest, and taxes were $3,322,137, against $2,503,293 in the preceding year.

7% with safety

We Own and Offer a Limited Portion

Quincy Station Building First Mortgage 7% Gold Bonds

Secured by Land and Building Located at Northeast Corner Jefferson and Quincy Streets, Chicago, and Leased as a

UNITED STATES GOVERNMENT POSTOFFICE

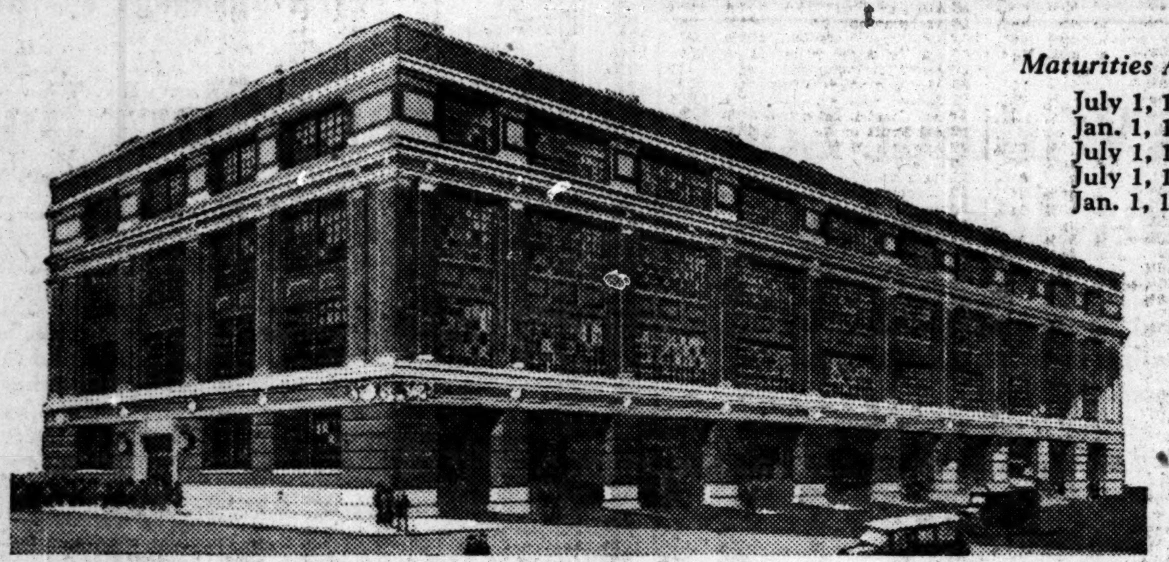

Maturities Available

July 1, 1922
Jan. 1, 1923
July 1, 1923
July 1, 1924
Jan. 1, 1931

Leased for Twenty Years to U. S. Government

THESE bonds are secured by land in fee, size 83x213 feet, and building, leased to the United States Government and occupied by the Quincy Station. The Station has been completed and in operation for over a year, and is located in a district that for prospects of future development is unsurpassed in Chicago.

The lease is for twenty years, at $125,000 per annum, or $2,500,000 for the term. This income is more than sufficient to pay the interest, retire the bonds and meet all other requirements.

An Opportunity That Must Be Acted Upon At Once

WHEN The Investors Company underwrote the $700,000 Quincy Station First Mortgage Bonds in January, 1921, the issue, due to its exceptional merit, was oversold in record time. Hundreds of investors were disappointed.

Now we have been fortunate to obtain a substantial portion for resale, at par, *to yield 7%*. Thus the many investors who were too late to secure bonds when the issue was originally brought out have the opportunity to get some now—*if they act at once.*

Use This Coupon

The INVESTORS Company
29 So. La Salle St., Chicago

Send me circular describing your limited offering of Quincy Station First Mortgage 7% Gold Bonds

Name ______
Street and No. ______
City and State ______

CALL AT OUR OFFICE

If you desire some of these bonds we recommend that you call at our office at once, as the available maturities are sure to be quickly sold. If not convenient to call at the office, please send the coupon—or telephone—now

The INVESTORS Company

BENJAMIN KULP, President

29 South La Salle Street, Chicago

On the GROUND FLOOR, Just East of the Elevators

Telephone Randolph 5513

HOME OFFICE MADISON & KEDZIE STATE BANK BUILDING

Exempt from all Federal Income Taxes

$1,586,000

City of Cleveland, Ohio

5% Bonds

Dated March and May 1st, 1919 — Due as shown below

Principal and semi-annual interest payable at the American Exchange National Bank, New York City. Coupon bonds in the denomination of $1,000 with the privilege of full registration.

Legal investment for savings banks and trust funds in New York, Massachusetts and Connecticut

MATURITIES

$1,316,000 Waterworks and Hospital Bonds due serially Mar. 1, 1923, to 1969, inclusive

$270,000 Street Opening Bonds due serially May 1, 1923, to 1949, inclusive.

Price to yield 4¼%

Eldredge & Co. — Kissel, Kinnicutt & Co. — Kountze Brothers

Halsey, Stuart & Co. Incorporated — E. H. Rollins & Sons

Stacy & Braun — Dominick & Dominick — Redmond & Co.

Illinois Trust & Savings Bank

1869 UNION TRUST COMPANY 1922

We Recommend for Investment the Following High Grade Bonds

Municipal Bonds

Exempt from all Federal Income Taxes

AMOUNT	NAME OF ISSUE	APPROX. YIELD
$44,000	Akron, Ohio, 6% General Obligation Bonds — Due October 1, 1932-1936	4.30%
48,000	Detroit, Michigan, 5% Gen'l Obligation Bonds — Due January 15, 1936-1942	4.25%
50,000	Columbus, Ohio, 5% School Bonds — Due December 19, 1943-47	4.25%
90,000	State of Louisiana Port Commission 5% Bonds — Due December 1, 1952-1970	4.60%
34,000	Glidden, Iowa, 5% School Building Bonds — Due November 1, 1932-1939	4.50%
30,000	Whiting, Iowa, Consolidated School District 5% Bonds — Due November 1, 1929-1939	4.50%
25,000	Barnes City, Iowa, 5% School Building Bonds — Due June 1, 1931-1939	4.50%
20,000	Sac City, Iowa, 5% School Building Bonds — Due December 1, 1931-1939	4.50%
14,000	Randall, Iowa, Consolidated School District 5% School Bonds — Due November 1, 1931-1937	4.50%
24,000	Nampa Highway District, Canyon County, Idaho, 5½% Road Bonds — Due July 1, 1939, optional 1929	5.10%
17,000	Fort Lauderdale, Florida, 6% Gen'l Obligation Bonds — Due June 1, 1939	5.25%
8,000	Drumwright, Oklahoma, 6% Water Bonds — Due June 3, 1929	5.30%
12,000	Artesian, South Dakota, 5% Sewer Bonds — Due July 1, 1939, optional 1929	5.50%
17,000	Ellis County, Texas, 6% Improvem't Dist. No. 2 Levee Bonds — Due April 10, 1925-1931	5.75%
17,000	Little River County Arkansas 5% Road District Bonds — Due August 1, 1928-1932	5.80%

Canadian Bonds

AMOUNT	NAME OF ISSUE	APPROX. YIELD
66,000	Government of the Dominion of Canada 5% Gold Bonds — Due May, 1, 1952, optional 1942	5.00%
25,000	Great Winnipeg Water District 5% Gold Bonds — Due, May 1, 1952, Non-callable	5.10%
23,000	Canadian National Railways Three-Year 5% Gold Notes — Due March 1, 1925 — Guaranteed principal and interest by Dominion of Canada	5.15%
10,000	Government of Newfoundland 20-Year 5½% Gold Bonds — Due July 1, 1942, Non-callable	5.40%

Corporation Bonds

AMOUNT	NAME OF ISSUE	APPROX. YIELD
45,000	Brown Company 6% Serial Gold Debentures Series B — Due March 15, 1932-1936	6.37%
25,000	West Virginia Water and Electric Company, Charleston, W. Va., First Mortgage 20-Year 6½% Gold Bonds — Due May 1, 1942	6.50%
60,000	International Paper Company First and Refunding 5% Sinking Fund Mortgage Gold Bonds, Series B — Due January 1, 1947	6.00%
50,000	Northern Electric Company, Limited, First Mortgage 5% Sinking Fund Gold Bonds — Due June 1, 1939	5.80%
10,000	Minnesota Tribune Company First Mortgage 6½% Sinking Fund Gold Bonds, Series A — Due May 1, 1942	6.50%
10,000	Sloss-Sheffield Steel and Iron Company Sinking Fund 6% Gold Notes — Due August 1, 1929	6.70%
35,000	Sinclair Crude Oil Purchasing Company Three-Year 5½% Gold Notes, Series A — Due April 15, 1925	5.70%
10,000	Union Terminal Company (Dallas, Texas) First Mortgage 5% Gold Bonds — Due April 1, 1942	5.30%

Chicago First Mortgage Real Estate Gold Bonds

AMOUNT	NAME OF ISSUE	APPROX. YIELD
225,000	Two Hundred Thirty East Delaware Place First Mortgage 6½% Apartment Building Gold Bonds — Due May 1, 1923-1929	6.50%
50,000	Cuneo Building Corporation First Mortgage Real Estate 6½% Gold Bonds — Due December 1, 1927	6.50%
40,000	London Guarantee and Accident Company 6% Sinking Fund First Mortgage Fee Bonds Southwest corner Michigan Avenue and River Street — Due May 1, 1962	6.00%

Special Circulars Upon Request

INVESTMENT DEPARTMENT

UNION TRUST COMPANY

Madison and Dearborn Streets • Chicago

The above offerings are subject to prior sale and change in price

To Yield 8%

Savannah Electric and Power Co.

8% Cumulative Debenture Stock, Series A
Redeemable at 125

Earnings about three times dividend requirements

We recommend this stock for investment

Price $100 per Share

Full information upon request

STONE & WEBSTER
Incorporated

120 Broadway, New York — First National Bank Bldg. CHICAGO — 147 Milk St. Boston

The bonds we sell are the ones we ourselves have bought

Your Safety

MUNICIPAL bonds payable by ad valorem tax become a direct obligation of the entire community. Therefore, safety of principal is assured. Naturally they appeal to investors seeking the greatest degree of safety.

Ask for Circular

H. D. FELLOWS CO.

Investment Bonds
29 S. LaSalle Street
Chicago

We Specialize in Municipal Bonds

FOREIGN TR
HEALTHY D
APRIL DEC

BY O. A. MAT

Although the foreign
United States fell off sli
which was a short mo
mains of healthy prop
figures given out by t
of commerce yesterday
encouraging when view
of our pre-war trade
abnormal war and post-
Exports last month tota
which is the largest fi
exception of March, sin
but up to November th
smallest for any month
1915. Imports in April a
000,000, the lowest figur
ception of February, sin
ber. Thus in April this
favorable balance of tra
000, which was larger
March or February.

Comparison with Pre

Comparison of our curr
trade shows conclusively
made by this country
commerce. Our April exp
double in value those of
less than half of this
assigned to higher comm
April imports were onl
cent higher in value tha
1914. Our surplus of exp
was about double the
months in 1912 and 1913.
Again our exports for A
$19,000,000 below a year
ports were about $37,00
the ten months ended
exports aggregated $3,13
$5,850,000,000 in the cor
1921 period, a decrease
while our imports totale
against $3,264,000,000,
$1,169,000,000.

Expect Decline in

A slackening in the flo
country in spite of our i
of trade may result fro
stnaces, namely, the l
tained in this country
of foreign bond issues,
production in South Afr
for the metal by the
ports last month totaled
the lowest since Februar
exports were $1,579,000.
Silver exports for April
and imports were $4,739,
silver reached a new hi
year yesterday at 72¼
New York. This is the r
demand by the Chinese
kets. Bullion dealers be
tion of this demand will
tion of silver mining o
country and Mexico, wh
low ebb for several mo

BOSTON·S
TRANSAC

MINING
Sales.
Copper Range .. 350
Davis Daly 600
Franklin 1,500
Keweenaw 300
New Cornelia 230
North Butte 455
Pond Creek 290
Sup & Boston 250
Trinity 600
Winona 300

MISCELLAN
Am Pneu 1,460
Elder 500
Gray 135
Greenfield 175
J T Connor 235
Libby 155
Miss River Power. 50
Natl Leather 350
Swift & Co. 590
Ventura 1,725

BONDS
No. thou.
27 A G W 5s
10 Hood Rubber 7s

INVEST
GUI

Answers to inquiries
information which THE
reliable, fair, and unpr
yond the exercise of ca
information THE TRIB
responsibility.

Inquiries must bea
and address of write
ceive attention. Ans
be of public interest
If an answer is not o
it will be mailed p
self-addressed envelo
Address letters to Inv

International Nickel.

W. J. P., Alpha, Mi
tional Nickel company
nine months ended De
after taxes, depreciatio
compared with net ear
for the same period in
ment of $401,067 divid
ferred stock there was
745, compared with a
806 in 1920. As of Dec.
pany's net assets appl
mon stock amounted
$31.48 per share of $
6 per cent dividend
stock has been paid r
but it is noncumulati
entitled to a medium
No dividend has been
mon since March 1,
speculation.

Brief Answers.

C. A. S.—The ann
Worthington Pump a
poration shows an i
$219,975 for the year
an inventory readjus
and a decrease in fina
880. There was a net
a deficit after dividen

G. R. S.—New York
son River Railroad
and improvement 4½
investment.

U. S. TREASURY

WASHINGTON, D. C.
—The following is a
dition of the United
May 12:
Income to date this y
Income to date last y
Decrease
Income over outgo this
Income over outgo last
Increase
Balance general fund
Balance previous day
Decrease

IN FOREIGN ST

LONDON, May 15.—
ounce. Money, 1½ p
short and three months
cent.
PARIS.—Prices were
today. Three per cent
change on London, 48f
61 25c. The dollar wa

FOREIGN TRADE HEALTHY DESPITE APRIL DECREASE

BY O. A. MATHER.

Although the foreign trade of the United States fell off slightly in April, which was a short month, it still remains of healthy proportions. The figures given out by the department of commerce yesterday are the more encouraging when viewed in the light of our pre-war trade rather than our abnormal war and post-war commerce.

Exports last month totaled $321,000,000, which is the largest figure, with the exception of March, since last October, but up to November the figure is the smallest for any month since September, 1915. Imports in April aggregated $217,000,000, the lowest figure, with the exception of February, since last November. Thus in April this country had a favorable balance of trade of $104,000,000, which was larger than in either March or February.

Comparison with Pre-War Days.

Comparison of our current and pre-war trade shows conclusively the vast strides made by this country in international commerce. Our April exports were about double in value those of April, 1914, and less than half of this increase can be assigned to higher commodity prices. Our April imports were only about 20 per cent higher in value than those of April, 1914. Our surplus of exports last month was about double the average of all months in 1912 and 1913.

Again our exports for April were about $19,000,000 below a year ago, but our imports were about $37,000,000 less. For the ten months ended with April, our exports aggregated $3,131,000,000, against $5,850,000,000 in the corresponding 1920-1921 period, a decrease of $2,719,000,000; while our imports totaled $2,095,000,000, against $3,264,000,000, a decrease of $1,169,000,000.

Expect Decline in Gold Flow.

A slackening in the flow of gold to this country in spite of our increased balance of trade may result from several circumstances, namely, the large credits obtained in this country through flotation of foreign bond issues, suspension of gold production in South Africa, and bidding for the metal by the orient. Gold imports last month totaled only $12,000,000, the lowest since February, 1920, and gold exports were $1,579,000.

Silver exports for April were $5,108,000, and imports were $4,799,000. Foreign bar silver reached a new high record for the year yesterday at 72⅛ cents an ounce in New York. This is the result of a heavier demand by the Chinese and Indian markets. Bullion dealers believe a continuation of this demand will result in resumption of silver mining operations in this country and Mexico, which have been at low ebb for several months.

BOSTON STOCK TRANSACTIONS

MINING.

	Sales.	High.	Low.	Close.
Copper Range ..	350	42⅛	41¼	41¾
Davis Daly........	600	9	8⅝	8[illegible]
Franklin	1,500	2⅝	2⅝	2⅝
Keweenaw	300	3	3	2⅝
New Cornelia	230	18¼	18	3
North Butte ...	455	13	12¼	18¼
Pond Creek	290	21	20¼	12½
Sup & Boston...	250	1⅝	1⅝	20¼
Trinity	600	2	1⅝	1⅝
Winona	300	1[illegible]	1⅝	1[illegible]

MISCELLANEOUS.

	Sales.	High.	Low.	Close.
Am Pneu...........	1,460	3⅝	3⅝	3¼
Elder	500	12⅝	12¼	12¼
Gray	135	17⅝	17	17¼
Greenfield	175	22¼	21⅝	22¼
J T Connor..........	235	22	21⅝	22
Libby	155	2⅞	2⅝	2⅞
Miss River Power.	50	23	23	23
Natl Leather......	350	9⅝	9⅛	9⅛
Swift & Co........	590	102	101⅛	101⅛
Ventura	1,725	31¼	30⅝	30⅞

BONDS.

No. thou.	High.	Low.	Close.
27 A G W 5s................	63	61⅝	62½
10 Hood Rubber 7s.......	98½	98½	98½

INVESTORS' GUIDE

Answers to inquiries are based upon information which THE TRIBUNE believes reliable, fair, and unprejudiced, but beyond the exercise of care in securing such information THE TRIBUNE assumes no responsibility.

Inquiries must bear the signature and address of writer in order to receive attention. Answers thought to be of public interest will be published. If an answer is not of general interest it will be mailed provided stamped, self-addressed envelope is inclosed. Address letters to Investors' Guide.

International Nickel.

W. J. P., Alpha, Mich.—The International Nickel company reported for the nine months ended Dec. 31, 1921, a loss after taxes, depreciation, etc., of $641,678, compared with net earnings of $2,620,873 for the same period in 1920. After payment of $401,067 dividends on the preferred stock there was a deficit of $1,042,745, compared with a surplus of $2,219,806 in 1920. As of Dec. 31, 1921, the company's net assets applicable to the common stock amounted to $52,670,032, or $31.48 per share of $25 par value. The 6 per cent dividend on the preferred stock has been paid regularly since 1906, but it is noncumulative. This stock is entitled to a medium rating at present. No dividend has been paid on the common since March 1, 1919. This is a speculation.

Brief Answers.

C. A. S.—The annual report of the Worthington Pump and Machinery corporation shows an income reduction of $219,975 for the year ended Dec. 31, 1921, an inventory readjustment of $1,999,103 and a decrease in final surplus of $2,108,690. There was a net loss of $188,630 and a deficit after dividends of $1,849,035.

G. R. S.—New York Central and Hudson River Railroad company refunding and improvement 4½s of 2013 are a sound investment.

U. S. TREASURY STATEMENT

WASHINGTON, D. C., May 15.—[Special.]—The following is a statement of the condition of the United States treasury on May 12:

Income to date this year....	$ 8,266,335,563
Income to date last year....	11,244,025,650
Decrease	2,977,690,087
Income over outgo this year.	600,524,210
Income over outgo last year.	307,707,901
Increase	292,816,309
Balance general fund today.	348,476,452
Balance previous day.........	354,514,025
Decrease	6,037,573

IN FOREIGN STOCK MARKETS.

LONDON, May 15.—Bar silver 36⅝d per ounce. Money, 1½ per cent. Discount rates, short and three months' bills, 2 5-16@2⅜ per cent.

PARIS.—Prices were firm on the bourse today. Three per cent rentes, 55f 25c; exchange on London, 48f 70c; 5 per cent loan, [illegible] 25c. The dollar was quoted at 10f 95c.

NEW YORK STOCK TRANSACTIONS

[illegible]

*Ex dividend.

Sales at end of first hour, 323,100; end of second hour, 572,500; end of third hour, 720,000; end of fourth hour, 870,500; total sales, 1,165,200 shares.

NEW YORK CURB STOCKS

INDUSTRIALS.

	Sales.	High.	Low.	Close.
Acme Coal	2,200	[illegible]	[illegible]	[illegible]
Acme Packers....	6,800	[illegible]	[illegible]	[illegible]
Am Drug..........	1,400	[illegible]	[illegible]	[illegible]
Brit Am Tob cpn	600	[illegible]	[illegible]	[illegible]
Buddy Buds	5,800	[illegible]	[illegible]	[illegible]
Chicago Nipple..	200	[illegible]	[illegible]	[illegible]
Col Emerald.....	21,000	[illegible]	[illegible]	[illegible]
Cub D Sugar.....	26,000	[illegible]	[illegible]	[illegible]
Daniels Motors..	1,800	[illegible]	[illegible]	[illegible]
Denver & Rio G.	100	[illegible]	[illegible]	[illegible]
Garland	1,000	[illegible]	[illegible]	[illegible]
Goldwyn Pict....	2,700	[illegible]	[illegible]	[illegible]
Heyden	1,300	[illegible]	[illegible]	[illegible]
Hudson Motors..	2,000	[illegible]	[illegible]	[illegible]
I R T ctfs w i..	1,400	[illegible]	[illegible]	[illegible]
Ill Cent rts.....	7,100	[illegible]	[illegible]	[illegible]
Libby	500	[illegible]	[illegible]	[illegible]
Mercer	3,300	[illegible]	[illegible]	[illegible]
Do ctfs.....	8,400	[illegible]	[illegible]	[illegible]
Nat Leather.....	200	[illegible]	[illegible]	[illegible]
Radio	32,000	[illegible]	[illegible]	[illegible]
Do pfd.......	5,200	[illegible]	[illegible]	[illegible]
So Coal & Iron.	4,600	[illegible]	[illegible]	[illegible]
Tob Prod Exp...	11,000	[illegible]	[illegible]	[illegible]
U S Hoffmann..	1,200	[illegible]	[illegible]	[illegible]
United Prof Shrg	1,100	[illegible]	[illegible]	[illegible]
United Ret Candy	5,100	[illegible]	[illegible]	[illegible]

OILS.

	Sales.	High.	Low.	Close.
Anglo Am........	1,800	[illegible]	[illegible]	[illegible]
Imp Oil Canada.	595	[illegible]	[illegible]	[illegible]
Prai Oil & Gas..	20	615	[illegible]	[illegible]
Do Pipe.....	30	230	[illegible]	[illegible]
S O Ind..........	12,000	[illegible]	[illegible]	[illegible]
Do N Y.......	20	410	[illegible]	[illegible]
Ark Nat Gas....	6,200	12⅝	[illegible]	[illegible]
Boone	4,000	13	[illegible]	[illegible]
Boston Wyo......	12,000	82	[illegible]	[illegible]
Carib Synd.......	2,700	7	[illegible]	[illegible]
Engineers	10,000	53	[illegible]	[illegible]
Federal	7,800	[illegible]	[illegible]	[illegible]
Fensland	7,000	[illegible]	[illegible]	[illegible]
Glenrock	3,600	[illegible]	[illegible]	[illegible]
Hudson	48,000	38	[illegible]	[illegible]
Intl Ptrlm.......	15,000	22⅝	[illegible]	[illegible]
Lyons	16,000	1	[illegible]	[illegible]
Mexico Oil......	1,700	[illegible]	[illegible]	[illegible]
Mex Seaboard...	4,600	44⅝	[illegible]	[illegible]
Mountain Prod..	2,700	16⅝	[illegible]	[illegible]
Mutual Oil......	21,000	9⅝	[illegible]	[illegible]
New Mex Land..	2,400	3⅝	[illegible]	[illegible]
Noble Oil........	1,000	27	[illegible]	[illegible]
Omar	2,900	1⅝	[illegible]	[illegible]
Red Banks.......	7,000	24	[illegible]	[illegible]
Salt Creek	1,000	18⅝	[illegible]	[illegible]
Sapulpa	2,400	4⅛	[illegible]	[illegible]
Simms	1,900	10⅝	[illegible]	[illegible]
Skelly	3,200	8⅛	[illegible]	[illegible]
Stanton Oil......	3,000	30	[illegible]	[illegible]
Texon	39,000	97	[illegible]	[illegible]
Turman	4,200	1¼	[illegible]	[illegible]

MINING.

	Sales.	High.	Low.	Close.
A B C Metals....	5,300	5⅛	[illegible]	[illegible]
Am Explorer......	1,800	2⅝	[illegible]	[illegible]
Big Ledge........	25,000	28	[illegible]	[illegible]
Bost & Mont.....	6,000	21	[illegible]	[illegible]

[illegible]

BONDS.

[illegible]

STANDARD OIL SUBSIDIARIES.

	Bid.	Ask.		Bid.	Ask.
Borne Scry	370	390	Ohio Oil..	315	320
Buckeye P	97	99	Solar Refg	350	380
Chese Mfg	200	210	Sou Pipe..	100	103
Cont Oil...	143	147	S Penn Oil	220	225
Cres Pipe.	35	37	SWPenn P	63	66
Cum Pipe	140	150	S O Kas...	560	580
Eureka P.	100	103	S O Neb..	195	205
Ind Pipe..	98	101	S O Ohio..	460	480
Nat Trans	29	31	Swan & F	30	40
N Y Trans	175	180	Vac Oil...	420	430
North P..	107	109	Wash Oil.	20	30

ROSIN AND TURPENTINE.

SAVANNAH, Ga., May 15.—TURPENTINE—Firm, 83¼c; sales, 290 casks; receipts, 167; shipments, 136; stock, 1,298. ROSIN—Firm; sales, 863 brls; receipts, 413; shipments, 822; stock, 52,857. Quote: B, $4.10; D, $4.20; E, $4.30; F, G, H, I, $4.40; K, $4.50; M, $4.80; N, $5.20; WG, $5.80; WW, $6.25.

For that snug feeling of security buy

COCHRAN & McCLUER BONDS YIELDING 7%

41 Years 100% Safe

Come in and see us. We will show you a new way to financial progress. No Salesman will call.

COCHRAN & McCLUER COMPANY
40 North Dearborn Street
CHICAGO

NEW YORK BOND TRANSACTIONS

UNITED STATES GOVERNMENT WAR LOANS.

[illegible]

GENERAL BOND MARKET.

[illegible]

46 U S Rubber 5s......	[illegible]	86⅝	86⅛
7 U S Smelt 6s	100½	100⅛	100½
37 U S Steel 5s	101⅝	101	101¼
112 Va Caro Ch deb 7½s.	104	103½	104
135 do 5s	101	100⅝	100⅝
14 Va Ry 5s	95⅝	95¼	95¼
25 West Elec 5s	100¼	100¼	100¼
6 West Md 4s	65⅝	65	65⅝
7 West Pac 5s	87⅝	87⅝	87⅝
5 do 1st 6s	99⅝	99½	99⅝
18 Wickwire S S 1st 7s	99½	99¼	99⅝
21 Wilson Co 7½s....	105½	105⅛	105½

Total sales, May 15, 1922, par value, $16,375,000.

DIVIDENDS DECLARED

Company, rate, period—	Payable.	Stock of record.
Phila Elec Co, 2 q...........	June 15	May 23
Do pfd, 2 q................	June 15	May 23
S O of N J, $1.25 q..........	June 15	May 26
Do pfd, 1¾ q................	June 15	May 26
Imp Oil Co ltd, 75c q.......	June 1	May 18
Crane Co pfd, 1¾ q..........	June 15	June 1
Ins Ex Bldg Corp pfd, 1¾ q.	June 1	May 15
Am Power & Light, 1½ q..	June 1	May 17
Southw P & Lt pfd, 1¾ q..	June 1	May 17
J I Case pfd, $1.75 q.........	July 1	June 1

10 N Y Edison 1st 6½s	110⅛	110	110
15 N Y N H & H 6s	81	80⅛	80½
5 N Y Ry adj 5s	13	12	12
10 do ctfs	11¼	11¼	11¼
5 N Y Rys cfd 4s....	40	40	40
20 N Y Tel 6s 1941...	104⅝	104⅝	104⅝
7 do 1949	105¼	105	105¼
5 do 4½s	93⅞	93⅝	93⅞
6 N Y W & B 4½s....	57	57	57
6 Norf & W con 4s..	87¼	87¼	87¼
71 N O T & L 6s w i.	97½	97	97½
11 Nor Pac 6s	106¼	106	106¼
6 do 4s	87	86⅝	86⅝
212 do G N 6½s	106	105⅝	105⅝
10 N W Bell Tel 7s...	107	106½	106½

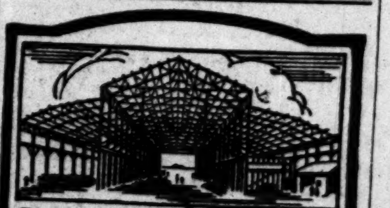
Factory Building, Ingersoll-Rand Co.
STEEL FURNISHED AND ERECTED BY McCLINTIC-MARSHALL CO.

Safety—both in construction and design—is paramount in building. Specify McClintic-Marshall. It is the hall-mark of safe building.

McClintic-Marshall Company

General Offices: Pittsburgh, Pa.
Chicago—1st Nat. Bank Bldg.
New York Detroit San Francisco

McClintic-Marshall
Steel Bridges & Buildings

CHICAGO STOCK TRANSACTIONS

The week's opening session in Chicago stocks yesterday was generally weak. Union Carbide led in turnover and closed a point off. Piggly Wiggly continued to descend, ending the day with a net loss of 1⅛. Fractional losses were felt by Montgomery Ward and Hupp Motor. Libby was steady. Wahl declined 1½, and Middle West Utilities dropped 1⅝. In New York Sears-Roebuck lost a point. Deere preferred, selling ex-dividend, 1 point, and United Light & Railways, 1⅝. Montgomery Ward preferred, Wrigley, and Reynolds Spring gained 1 point each.

Div'd pd. per share.	Dividend yield.	Bid.	Asked.	Description—	Sales.	High.	Low.	Close.	Net chge.	Close May 8, 1922.	Close April 17, 1922.
$7.00	9.3	71	75	Am Shipbldg...	60	75	75	75	+ 5	75	......
7.00	7.2	96⅝	96⅞	Armour & Co pf	135	96⅞	96⅝	96⅝	....	96⅝	96⅝
......	....	12⅛	12½	Armour Leather	43	12⅛	12⅛	12⅛	....	12⅛	12⅛
......	....	84⅞	86	Do pfd......	5	85	85	85	....	85⅝	88
......	....	4⅛	5	Beav'rboard ctfs	1,000	5	5	5	....	5	5
......	....	35½	36	Booth Fish's pf.	110	35⅝	35⅛	35⅛—	⅛	35	34
6.00	6.9	87	88	C Ill P Serv pfd	53	87½	87	87⅛+	½	......	......
......	....	1½	2	Chi C & C Rys.	200	1⅛	1⅛	1⅛	....	1⅛	1
......	....	6½	7½	Chi El Rys pfd.	315	7	6½	7—	½	10	5
8.00	6.1	130½	131	Com Edison.....	93	131	130¼	131	....	132	130¼
......	....	6	......	Consumers Co..	1,000	6	6	6—	⅛	6	5⅝
7.00	11.1	62⅛	......	Do pfd......	30	62⅝	62⅛	62⅝+	⅝	64½	......
......	....	8⅝	8½	Contl Motors...	360	8½	8⅛	8⅝	....	8⅝	7⅞
3.00	3.9	77	80	*Deere & Co pfd	25	77	77	77—	⅛	73	72
8.00	8.8	90½	92	G Lakes Dredge	35	91	91	91+	½	92	97
......	....	25½	26½	Gossard	105	26	26	26	....	27	......
1.00	5.3	19⅛	19⅛	Hupp Motor....	4,425	19⅝	19⅛	19⅝—	⅛	18⅝	17
1.00	1.8	56½	57½	Inland Steel....	560	57½	56½	56½—	1⅛	......	54
......	....	2⅝	3	Libby-McNeill .	995	3	2⅝	2⅝	....	2⅞	2⅝
......	....	52	53	Mid West Util..	1,900	53	50½	52½+	1⅝	44⅝	37½
4.00	5.2	76	77	Do pfd......	360	77	[illegible]	[illegible]	[illegible]	[illegible]	[illegible]
7.00	7.1	98¼	99	[illegible]	[illegible]	[illegible]	[illegible]	[illegible]	[illegible]	[illegible]	[illegible]
[illegible]	[illegible]	[illegible]	[illegible]	[illegible]	[illegible]	[illegible]	[illegible]	[illegible]	[illegible]	[illegible]	[illegible]
4.00	6.9	57⅝	58	Temtor Corn A.	100	[illegible]	[illegible]	[illegible]	[illegible]	[illegible]	[illegible]
......	....	67½	68	Union Carb & C	5,511	[illegible]	[illegible]	[illegible]	[illegible]	[illegible]	[illegible]
......	....	34	35	Uni Light & Rys	480	[illegible]	[illegible]	[illegible]	[illegible]	[illegible]	[illegible]
6.00	9.7	62	62½	Vesta Battery..	50	[illegible]	[illegible]	[illegible]	[illegible]	[illegible]	[illegible]
......	....	7⅝	8	Wahl	1,450	[illegible]	[illegible]	[illegible]	[illegible]	[illegible]	[illegible]
6.00	5.8	102	103	West'n Knitting	40	[illegible]	[illegible]	[illegible]	[illegible]	[illegible]	[illegible]
7.20	3.6	200¼	207	Wrigley	100	[illegible]	[illegible]	[illegible]	[illegible]	[illegible]	[illegible]
4.00	5.6	71½	72	Yellow Mfg.....	880	[illegible]	[illegible]	[illegible]	[illegible]	[illegible]	[illegible]
				Yellow Taxi.....	325	[illegible]	[illegible]	[illegible]	[illegible]	[illegible]	[illegible]

Total sales, 32,100 shares.
*Ex dividend.

BONDS.

$5.00	....	51½	52½	C C & C Rys 5s	$16,000	[illegible]	[illegible]	[illegible]	[illegible]
......	....	17	17½	Chi El Rys notes	3,000	17	17	17	[illegible]

MONEY AND EXCHANGE

Money in Chicago steady, 5@5½ per cent on collateral; commercial paper, 4½@5 per cent, 5@5½ per cent over the counter; bankers' acceptances, thirty to ninety days, 3⅝ per cent; six months, 3@3½ per cent; New York exchange by wire, par; by mail, 15@20c discount.

Chicago bank clearings yesterday were $80,800,000, compared with $83,100,000 a week ago, and $82,072,993 a year ago.

NEW YORK MONEY MARKET.

NEW YORK, May 15.—Prime mercantile paper, 4¼@4½. Bar silver, domestic, 99⅝c; foreign, 72⅛c, the highest quotation this year, as a result of further buying for China and India. Mexican dollars, 55c. Foreign exchange firm. Sterling sixty day bills on banks, 442½. Call money easy; high, 3½; low, 3; ruling rate, 3½ closing bid, 3, offered at 3½; last loan, 3½. Call loans against acceptances, 3½. Time loans steady; sixty days, ninety days, and six months, 4¼.

FOREIGN EXCHANGE.

Foreign exchange in amounts of $25,000 or over between banks, as quoted by the Merchants' Loan and Trust company:

London—	May 15.	May 13.	Wk. ago.	Yr. ago.
Cables ..	445	444⅝	444	400½
Checks ..	444¼	444¼	443½	[illegible]
Paris—				
Cables	9.14	9.14	9.11	[illegible]
Checks	9.13	9.13	9.10	[illegible]

The following quotations are for checks:

[illegible]

*Per thousand. All other quotations are values in American cents.

Exempt from Federal Income Taxes

Delavan, Wisconsin

5% School District Bonds
Maturing 1924 to 1937

We recommend the purchase of these bonds at prices to yield 4.50% to 4.40%

These bonds constitute a direct obligation of the School District which includes the entire city and considerable adjacent territory.

The issue is payable from direct taxes on all taxable property in the School District which is located in Walworth County, famous for its agricultural and dairy products.

Total bonded debt less than 1½% of Assessed Valuation. Population, 1920, 3,941

TAYLOR, EWART & COMPANY
INCORPORATED
Investment Securities
105 South La Salle Street, Chicago
NEW YORK Telephone Randolph 5438 KANSAS CITY

Income Without Worry

Our First Mortgage 7% Real Estate Gold Bonds pay a definite and generous income with absolute safety of principal.

The security is high grade improved Chicago real estate conservatively valued.

ASK FOR DESCRIPTIVE CIRCULARS

Brunswick, O'Connell & Co.
INVESTMENT SECURITIES
Bank Floor Westminster Building
Dearborn Street at Monroe Phone Randolph 7741
CHICAGO

HEAVY BUYING HOLDS HOGS FIRM; CATTLE GO LOWER

CHICAGO LIVE STOCK

Prices of live stock in Chicago yesterday were:

HOGS.

Bulk of sales	[illegible]
Heavy butchers	[illegible]
Butchers	[illegible]
Heavy and mixed packing	[illegible]
Light heavy and packing	[illegible]
Medium weights	[illegible]
Light bacon	[illegible]
Selected	[illegible]
Light lights	[illegible]
Pigs	[illegible]
Stags, subject to dockage	[illegible]

CATTLE.

SHEEP AND LAMBS.

Early trade in hogs was on a steady to higher basis, with local packers in the market earlier than usual. Shippers had fairly liberal orders, and speculators bought freely, which added considerable tone to the trade. After urgent orders were filled most of the advance was lost. Many 170@210 lb. hogs realized $10.90, the top, while bulk of sales was at $10.55, being 10c higher than the previous Monday.

Some fancy 793 lb. yearling steers sold to Armour yesterday at $9.25, equaling last week's top. General trade, however, was on a 10@25c lower basis, compared with a week ago, no heavy steers selling above $8.95, with bulk at [illegible]. Butchers paid 15@25c lower, and calves and feeding steers steady. A year ago yesterday Mineral Point, Wis., [illegible] shipped some cattle back to the country at $9.60, while top steers for slaughter stopped at $9.45.

Lambs at New Low Point.

Continued large declines during the last two weeks have lowered lamb values from the high mark this year to the lowest point since early in February. Yesterday's trading registered further losses of 25@50c, with wooled lambs at $15.25, western fed shorn, $13.00, and California springers at $15.25. Aged sheep and yearlings with wethers at $8.50 and ewes at $7.50.

Receipts at Chicago for today are estimated at 12,000 cattle, 25,000 hogs, and 12,000 sheep, against 10,245 cattle, 37,942 hogs, and 12,698 sheep the corresponding Tuesday a year ago.

Yesterday's Hog Purchases.

Hog purchases yesterday by Chicago packers and shippers were as follows: [illegible]

LIVE STOCK MOVEMENTS AT CHICAGO.

[illegible]

OUTSIDE LIVE STOCK MARKETS.

HOGS.

[illegible]

CATTLE.

[illegible]

SHEEP.

[illegible]

DELTA LAND AND TIMBER COMPANY FIRST AND REFUNDING 6% GOLD BONDS. NOTICE OF CALL AND REDEMPTION OF UNMATURED AND OUTSTANDING BONDS.

To All Holders of Above Named Bonds of Delta Land and Timber Company: [illegible]

First Publication—May 16, 1922.

DELTA LAND AND TIMBER COMPANY, By [illegible], Secretary.

Local Representative Wanted

A large Eastern Institution of sixty years experience desires to appoint a local representative, a man of good reputation, who is industrious and who would like a good and satisfactory position with permanent employment. Time and capital to assure his success assured.

Address Chicago Postoffice, Box 60, Chicago, Ill.

OFFICIAL WEATHER FORECAST.

The official forecast for today and tomorrow and yesterday's table of records follow:

[illegible]

INDEX TO CLASSIFIED ADVERTISEMENTS

[illegible]

STORAGE, CARTING, FORWARDING.

CASTOFF CLOTHING.

PLUMBING, HEATING & FIXTURES.

SPORTING GOODS.

BOOKS AND MAGAZINES.

PARCEL POST AND EXPRESS.

SITUATIONS WANTED—MALE.

Bookkeepers and Clerks.

SITUATION WTD—GENERAL BOOKKEEPER, full charge; 5 years' general bookkeeping and public accounting experience; complete financial and income tax statements prepared; capable correspondent; moderate salary. Address Y 352, Tribune.

SITUATION WTD—YOUNG MAN, 22, HIGH school graduate, at present studying accounting, good at figures, with knowledge of bookkeeping, desires any good office position. Address Y 366, Tribune.

SITUATION WTD—PERMANENT ACCOUNTANT-bkkpr.; 12 yrs. mfg., wholesale, and retail exp.; age 29; monthly financial statements. Address P 305, Tribune.

SITUATION WTD—SHIPPING CLERK; AM desirous of new location; several years' experience; A1 reference. Address O 96, Tribune.

SITUATION WTD—SPANISH TRANSLATOR, Central American; age 24; knowledge of bookkeeping and typewriter; part or full time. Address Y 378, Tribune.

SITUATION WTD—EXPERIENCED BOOKkeeper, cashier, desires permanent position; married; ref. Address T 373, Tribune.

SITUATION WTD—BILL OR GENERAL OFfice Clerk; Loop prfd.; A1 refer.; age 32; salary $25 wk. Address Y 369, Tribune.

SITUATION WTD—BKPR. OR ASST. CASHier, 4½ yrs.' exp., h. s. grad., 2 yrs.' univ. loyal wkr., age 24. Address O 463, Tribune.

SITUATION WTD—BKPR., ACCT., OFF. mgr., corres.; young man, 10 yrs.' exp. mfg. line; exec. abil. Address T 98, Tribune.

SITUATION WTD—BOOKKEEPER, HALF days, $15 per wk. Address Y 508, Tribune.

Accountants and Auditors.

SITUATION WTD.
EXPERIENCED, EFFICIENT, RELIABLE BOOKKEEPER AND ACCOUNTANT.
Preparing for certified public accountants degree; books opened and kept by hour, day or week. Address Y 423, Tribune.

SITUATION WTD—ACCT., AUDITOR; 15 yrs.' exper., inc. 2 yrs. public; wants position of responsibility with good concern; age 36, married; will travel; moderate salary. Address T 236, Tribune.

SITUATION WTD — BOOKKEEPER-ACcountant, charge small set of books; not more than $75,000 per year; morning only; $17.50. Walters, 310 N. Michigan.

SITUATION WTD—BOOKS KEPT, BAL., AUDITS, BY C. P. A., ANY TIME, REAS. WABASH 1841, OR ADDRESS P 311, TRIBUNE.

SITUATION WTD—HAVE YOUR INCOME tax problems solved by an expert tax accountant. Address Postoffice Box 109.

SITUATION WTD — AUDITS AND FINANcial statements monthly by expert public accountant. Phone Normal 1305.

SITUATION WTD—EXPERT BKKPR. AND accountant; 3 yrs.' public acctg. exper.; knowl. income tax. Address T 247, Tribune.

SITUATION WTD — AUDITS, SYSTEMS, books bal., etc. Hyde Park 7841.

Executives and Managers.

WANTED—
$12,000 ADVERTISING JOB FOR $6,000!

Young man will work for ½ price to get the kind of position ordinarily given only to older men; advertising manager or copy writer; qualify fully in any but textile or clothing lines; agency, mail order, and national experience; university education; now well employed, but looking for greater opportunities; permanent, agreeable connection desired. Give full details in reply. Address S 311, Tribune.

SITUATION WTD—I HAVE BEEN CHIEF accountant for a very large petroleum oil corporation for the last ten years in charge of accounting, cashier, statistics, collections, and purchasing. I desire a more suitable location and would like an interview with executives in need of a trained accountant and office manager worth $3,600 to start; am 38 years old, married, and immediately available. Address K O 228, Tribune.

ADVERTISING MAN

With these qualifications seeks position: Versatile young man with executive ability to organize, forceful copy writer with modern selling and merchandising ideas; a practical man acquainted with art, layouts, and printing; ten years' experience. Address P 308, Tribune.

SITUATION WTD—AS SALES MANAGER; 30 yrs. of age; ten yrs.' experience merchandising national advertised specialties, capable of organizing big producing sales force, forceful executive with enthusiasm, loyalty, and strong sales ability. Phone Wellington 2310 or address Y 364, Tribune.

ADV. MGR. FOR $25 WKLY.

Thoroughly exp. adv. executive of repute has time to handle all details of publicity for some advertiser who wants quality work but can't afford big salary; best recommendations. Address S 260, Tribune.

DRY GOODS MAN.

Cotton goods buyer, experienced, 3 years with big retail store doing volume business, 10 years with reputable wholesale dry goods; want live connection as buyer, or what have you? Address Y 577, Tribune.

EXECUTIVE POSITION,

By man with years of successful experience as credit manager with large corporation; ability to organize, also to handle large volume business, domestic and foreign. Address S 352, Tribune.

SITUATION WTD—ACCOUNTANT, BROADly experienced in accounting, credits, collections, income tax, and financing; has had six years' public accounting experience; good education, covering business administration, etc. Not averse to traveling. Age 32, married. Address Y 59, Tribune.

SITUATION WTD—MECHANICAL ENGINEER, technical graduate, wide exp. in design and prod., employed but desiring bigger possibilities, invites correspondence with idea of change when business conditions warrant. Salary or share profits. Address O 194, Tribune.

SITUATION WTD—AS TRAFFIC MANAGER; 10 yrs.' railroad and commercial experience; familiar with rates to all territories; competent of handling all traffic matters. Address Y 336, Tribune.

OFFICE BLDG. MANAGER.

Thoroughly competent; 10 years' experience. Address S 256, Tribune.

SALES EXECUTIVE,

Able to create selling ideas that will bring results. Address Y 590, Tribune.

SITUATION WTD—PURCHASING AGT. OR assistant, now with large mfg. co.; can start in few weeks; excellent refs.; would like interview. Phone Midway 1060.

SITUATION WTD—AS BUYER OF MEATS and provisions, chain markets, department store or hotel; best of references; 20 years' experience; thorough. Address S 331, Tribune.

SITUATION WTD—NEWSPAPER MAN, 8 yrs.' exp., wants house organs, trade or employes to edit. Address Y 424, Tribune.

SITUATION WTD—GEN'L AND COST ACcountant, office mgr., credit, coll.; 16 yrs.' exp.; sal. reas. Address T 195, Tribune.

SITUATION WTD—AS PROD. FOREMAN ON bench work or assembl. dept.; 12 years' exp. Address T 582, Tribune.

Salesmen, Solicitors, Etc.

SITUATION WTD—GENTILE, 32, 7 YRS.' successful selling and sales directing; good education; used to dealing with high caliber men; desire city selling with reputable concern, or assistant to sales manager; salary and commission; A1 references. Address Y 511, Tribune.

SITUATION WTD—DESIRE CONNECTION, part or full time, with printing or photo engraving concern; have sold color printing in southern and midwestern territory and photo eng. in Ohio, Michigan, Indiana, and Texas. Address T 143, Tribune.

STOCK OR BOND

ISSUE WANTED BY EXPERIECED SALES MAN WITH GOOD CLIENTELE ON COMMISSION BASIS. Address Y F 460, Tribune.

SITUATION WTD—YOUNG MAN, 26, SINgle, 2 yrs. college, desires permanent sales connections traveling; no exp. Address T 137, Tribune.

SITUATION WTD — ROADMAN, 35 YRS. old, selling specialties, desires city position; must be substantial and carry salary or equivalent. Address Y 510, Tribune.

SITUATION WTD — DURING SUMMER months, exp. salesman and collector; McCormick Seminary student. Address Y 311, Tribune.

SITUATION WTD—AS SALESMAN, ON straight commission basis. Address Y 595, Tribune.

SITUATION WTD—SALESMAN; EXP. IN mechanical line; good education and training; age 28. Address Y 308, Tribune.

SITUATION WTD—AS SALESMAN FOR A good sale. article. Address Y 517, Tribune.

Professions and Trade.

SITUATION WTD—WITH PROPRIETARY or veterinary remedy co.; well qualified; several years' successful exp. in poultry and stock remedies; good chemist and correspondent. Address T 413, Tribune.

SITUATION WTD—DESIGNING AUTOMATic mach. fixtures, tools and dies for economical prod. of metal parts; prac. mech., tool, die and mach.; capable taking charge of shop. Address T 372, Tribune.

SITUATION WTD—MECHANICAL DRAFTSman, designer and machinist, 2 yrs.' experience machinery, gas and steam engine and automotive; 30 yrs. old. Address Y 451, Tribune.

WOOD CARVER

with 17 yrs.' exp.; capable originating special ornamental designs [Italian, 33 yrs. old]. J. SCATTOLIN, 6322 Stony Island-av.

SITUATION WTD—AS LABORATORY MAN with private dentist by experienced man; good ref. Address S 270, Tribune.

SITUATION WTD—BY DESIGNER, DRAFTSman, toolmaker and machinist. Address S 243, Tribune.

SITUATION WTD—GORDON PRESSMAN, feeder, and paper cutter; capable all around man; 33. Phone Kedzie 1511.

SITUATION WTD—HANDY MAN; ELECTRIcal, mech., or carpenter work. Lafayette 6066.

SITUATION WTD—AS MECHANIC'S HELPer; nine months' exp. in garage. Address Y 365, Tribune.

SITUATION WTD—CHEMIST, WITH WIDE soap, toilet preparation and cleaner, expt. mfg. Address O 108, Tribune.

SITUATION WTD—BY MAN, HANDY WITH tools, exp. packer. Address T 62, Tribune.

SITUATION WTD — ESTIMATOR, GENL. contr.; high grade; 12 yr. exp. Harr. 3154.

SITUATION WTD—ENGINEER, GOOD ON repairs, refs. Blanchard, Ph. Seeley 7327.

SITUATION WTD—MALE; EXPERIENCED commercial artist. Address Y 434, Tribune.

SITUATION WTD—YOUNG MAN, 21, TO learn trade. Address Y 447, Tribune.

SITUATION WTD—DRAFTSMAN, EXP. ON machinery 8 years. Address T 370, Tribune.

SITUATION WTD—YOUNG COL. MAN, AS wringer man in laundry. Boul. 5091.

SITUATIONS WANTED—MALE.

Professions and Trades.

SITUATION WTD—BY ARCH. DRAFTSMAN, 1 yr. exp. as tmkpr., cost clerk on rein. conc. const.; exp. on alteration drafting; also little exp. as draftsman on res. and flat bldgs. Age 21 yrs., 2 yrs. college education; studying drafting, estimating evenings; ref. Address Y 594, Tribune.

ATTORNEY,

recently admitted to Illinois bar, 28 years old, ex-army officer, liberal education, tactful personality, accustomed to plenty of hard work and responsibility. Address Y 283, Tribune.

RADIO SPECIALIST.

Grad. elec. engr., with radio experience and familiar with good design, desires technical connection with manufacturing or distributing concern. Address T 147, Tribune.

SITUATION WTD—EMPLOYER, NO DOUBT you can place a young, honest, and energetic technical college graduate. Can adapt myself to conditions. Studying law and business administration evenings. Age 23. A1 refs. Address P 312, Tribune.

SITUATION WTD—AS CHIEF OR POWER plant engineer; A No. 1 reference; long experience electric, ice machine, bld. maintenance, and all mechanical equipment; I. C. School Engineeding course; age 42 years. Address P 485, Tribune.

Farm and Garden Help.

SITUATION WTD — ON FARM; BY MARried man, 3 children; general farm work and good dry hand milker; would board farm hands. Address J L 26, Tribune.

SITUATION WTD—WORK IN HATCHERY; experience and references; capons preferred; wages or share. Address T 211, Tribune.

House Servants.

SITUATION WTD — A1 COOK, JAPANESE, expert in baking, pastry, entree, etc., in private, honest, willing; city or country. Address Y 408, Tribune.

SITUATION WTD — DANISH COUPLE, housework, maid, cook; city refs. 6761 Olmstead-av. Ph. Newcastle 1668, Edison Pk.

SITUATION WTD—COLORED CHAUFFEUR or cook; age 22; single; 7 years' exp.; best refs. Address Y 268, Tribune.

SITUATION WTD—EXP. MAN AND WIFE; private family; best of refs.; competent. Douglas 5830.

SITUATION WTD—BUTLER-HOUSEMAN, INdustrious; exp. as to formal service; ref. Address Y 288, Tribune.

SITUATION WTD—NEAT, COLORED MAN; houseman, porter. Kenwood 5240.

SITUATION WTD—EXP. JAP COOK; WIFE maid; best ref. Address S 399, Tribune.

SITUATION WTD—JAP. COOK OR BUTLER; best ref. Address T 231, Tribune.

SITUATION WTD—1ST CLASS JAP. COOK. housework; city, sub.; refs. Drexel 3903.

SITUATION WTD—JAP. BUTLER, HOUSEman; unequal. ref. Address T 136, Tribune.

Coachmen, Teamsters, Chauffeurs.

SITUATION WTD—CHAUFFEUR, MECH.; Amer.; white, single, age 35; 15 yrs. in 4 priv. fams. Care for lawn, garden, furnace; expert touring; North and West suburbs pref. Will leave city; best refs. Tel. Wilmette 1080, Chauffeur, Room 3.

SITUATION WTD—CHAUFF.-MECH. WITH pvt. family; do own repairs; age 33; careful driver; respt.; go anywhere; A1 refs.; dark skin, not colored; willing worker. Drexel 1580.

SITUATION WTD—CHAUFFEUR, WHITE, 12 years' exp.; North Side preferred; last position 4 years. Address Y 240, Tribune.

SITUATION WTD—CHAUFFEUR, MECH., Swedish, married, no children; house and garden; best ref. Address T 144, Tribune.

SITUATION WTD — CHAUFFEUR-MECH., white, singl.; cross-country driving or private party. Address Y 452, Tribune.

SITUATION WTD—EXP. REL. SINGLE, willing chauffeur, houseman. Best city refs. Address T 381, Tribune.

SITUATION WTD — CHAUFFEUR, 5 YRS.' exp.; good references. Tel. Kenwood 1925.

SITUATION WTD—CHAUFF.; 6 YRS.' EXP. Good, rel.; city ref. Oak. 3715. Johnson.

SITUATION WTD—EXP. CHAUFFEUR; COL. Ref.; any make car. Douglas 1862.

SITUATION WTD — CHAUFFEUR, LIGHT truck or priv.; 8 yrs. exp. Fairfax 5246.

Janitors and Porters.

SITUATION WTD — ACTIVE, RELIABLE Christian man, married, exp. sweeper and cleaner; ref. last employers. What have you? Address Y 363, Tribune.

SITUATION WTD—EXP. JANITOR, IN APT. building; married; handy with tools; best refs. Wellington 3896.

Stenographers, Typists, Etc.

SITUATION WTD—STENOG.-BKKPR., MIDdle aged; $25 wk. Address S 569, Tribune.

SITUATION WTD—YOUNG MAN, EXPERT steno., 4 yrs.' exp.; $30 per week. Address Y 356, Tribune.

SITUATION WTD—STENO., UNIV. GRAD., wants R. R. work. Address S 368, Tribune.

SITUATION WTD—TYPIST; KNOWLEDGE bkkpg., bright beginner. Tel. Boul. 0968.

SITUATION WTD — BRIGHT BEGINNER steno., office exp.; willing. Went. 0650.

Miscellaneous.

SITUATION WTD—ON PLANTATION, WITH large live stock co., farmers' ass'n or colonization enterprise, as ass't to manager; graduate in agriculture and veterinarian; well educated; several years' experience; good correspondent; practical. Refs. Address S 599, Tribune.

SALESMANSHIP.

Energetic young man with sales and office experience wants inside selling or office position which will lead to outside sales work. Address Y 368, Tribune.

SITUATION WTD—TO DO MIMEOGRAPH work, circular letters, addressing, mailing, with own outfit. Phone Lake View 5215.

SITUATION WTD—YOUNG MARRIED MAN wishes opportunity with clothing firm; exp.; best refs. Address Y 597, Tribune.

SITUATION WTD—MIDDLE AGED MAN AS elevator man or night watchman. Address Y 338, Tribune.

Situations Wanted with Investment

SITUATION WTD—COL. ED., AGE 29, WILL invest capital and services; exp. selling machinery and contractor's equip. and office admin. Address Y 418, Tribune.

Day and Contract Work.

SITUATION WTD—YOUNG MAN WITH light delivery truck to deliver by day or contract. Ask for MR. ROSSI, Haymarket 2877. After 5 p. m., Haymarket 6956.

SITUATION WTD—PAINTING, DECORATing; A1 guar.; reas. Austin 6601. 5832 Chgo-av.

SITUATION WTD—CLEAN WALL PAPER, calcimine, paint. Delco Mahle, Doug. 4033.

SITUATION WTD—PAINTING, DECORATing, calc.; reas. Humboldt 2315, Roza Bros.

SITUATIONS WANTED—FEMALE.

Bookkeepers and Clerks.

SITUATION WTD—BOOKKEEPER AND STEnographer; 1st class with initiative, capable of taking charge of an office; 10 years' exp.; $35. Address T 347, Tribune.

SITUATION WTD—BKKPR., 8 YRS.' EXP., can get out financial and p. and l. statements; fine penman; A1 ref. Address T 342, Tribune.

SITUATION WTD — BURROUGHS BOOKkeeper and steno., high school grad., 4 yrs.' exp.; sal. $30-$35. Address S 414, Tribune.

SITUATION WTD—EXP. SALES CORRES.; advertising knowledge; $50 weekly; mo.'s trial acceptable. Address S 390, Tribune.

SITUATION WTD — BOOKKEEPER AND cashier, 12 years' insurance exp.; can furnish best of ref. Address S 350, Tribune.

SITUATION WTD—DENTIST'S ASSISTANT and office girl. Phone Wellington 2865.

SITUATION WTD—ASST. BKKPR., H. S., 5 yrs.' exp.; take trial bal. Canal 1936.

SITUATION WTD—A1 D. E. BKPR.; 10 YRS. exp.; full chg. Address Y 125, Tribune.

SITUATION WTD—ASST. BOOKKEEPER and typist; 5 yrs.' exp. Rockwell 9628.

Executives and Managers.

HOUSE MANAGER.

Woman, experienced in managing small hotels, club, or private home; servants' staff at liberty May 15. Address S 393, Tribune.

Domestics and Cooks.

SITUATION WTD — BY 2 BELGIANS, mother and daughter, for housework and second maid; good sewing; for the city; best ref. HAUCK, Gen. Delivery, Rock Island, Ill.

SITUATION WTD—GENERAL HOUSEWORK by exp. girl [Danish]; small family; no washing; $16 per week; North Side preferred. Call 1546 N. Rockwell, or Ph. Humb. 5697.

SITUATION WTD—MIDDLE AGED COLored woman, as cook or housework; refs. Kenwood 6568.

SITUATION WTD—NEAT, RELIABLE COLored girl, housework; no cooking. Phone Normal 7939.

SITUATION WTD—GOOD COOK; SUBURB prefd. Call 1716 N. Talman-av., rear.

SITUATION WTD—GERMAN GIRL, GENERal hswk.; best ref.; $15. Lake V. 0326.

SITUATION WTD—COL. GIRL, GEN. HSWK. or 2d; city, sub.; ref. Doug. 1627.

SITUATION WTD—GEN. HOUSEWK.; COL. Douglas 3969.

SITUATION WTD—LIGHT COL. GIRL, MAID. bachelor apt. Douglas 4355.

SITUATION WTD—EXP. SWEDISH MAID, gen. hswk. or 2d. Address Y 138, Tribune.

SITUATION WTD—GOOD COOK, HOUSEW'K; white; city, suburbs. 2932 Prairie-av.

SITUATION WTD—GENL. HSWK.; SMALL fam.; city. 5945 S. Elizabeth.

SITUATION WTD—COL. GIRL, COOK OR maid, half days. Kenwood 4407.

SITUATION WTD—COL. MAID, HALF DAY'S or day's work. Douglas 1296.

SITUATION WTD—1ST CLASS COOK; CITY or sub.; refs. Address T 473, Tribune.

SITUATION WTD—HALF DAYS, COLORED girl, exper. Douglas 1389.

SITUATION WTD—GEN. HOUSEWK., COL. woman; no washing. Boulevard 8344.

Housekeepers and Caretakers.

SITUATION WTD—AS HSKPR., CAPABLE woman, with girl 13 years old; best refs. Address P 390, Tribune.

SITUATION WTD—AS HOUSEKEEPER OR companion, by competent woman. Englewood 7024.

SITUATION WTD — IN WIDOWERS OR bachelors home, by competent woman with child; refs. exchanged. Chesterfield 0432.

SITUATION WTD—INTELLIGENT LADY, IN bach. apt. or wid. home; Chi. or other city. Graceland 2267.

SITUATION WTD—HOUSEKEEPER; LADY with child 4 yrs. old; exp.; ref.; prefer motherless home. Address Y 140, Tribune.

SITUATION WTD—WOMAN, BOY OVER 4, as housekeeper; cap. Superior 9439.

SITUATION WTD—LADY AS COMPANION to lady; best refs. Seeley 1873.

SITUATIONS WANTED—FEMALE.

Hotels and Restaurants.

SITUATION WTD — INTEL. WOMAN, DIN. rm. exp.; resort. 4924 St. Law. Ken. 9025.

SITUATION WTD—CHAMBERMAID, HOTEL. Victory 8914.

Dressmakers and Seamstresses.

SITUATION WTD—DRESSMAKING AND REmodeling in fam.; $3.85 per. 557 Barry-av. Tel. Well. 4603. Mrs. Marsh.

SITUATION WTD—WOMAN WOULD LIKE some clean work 3 days weekly; can handle the needle. M. Barth, 1909 Sheffield-av.

SITUATION WTD — SEAMSTRESS WOULD like position with family going to the country. Tel. Irving 5116.

SITUATION WTD—DRESSMAKER, EXPERT on children's clothes. Normal 7588.

SITUATION WTD — DRESSMKG. PLAIN sewing, by day. Phone Douglas 4086.

SITUATION WTD—1ST CLASS DRESSMAKing. Superior 2333.

Nurses and Governesses.

SITUATION WTD — REFINED FRENCH lady wants to accomp. party to France or take care of children for passage. Refs. Address P 397, Tribune.

SITUATION WTD—NURSE, COMPANION TO invalid or managing housekeeper; hosp. train., edu., Amer.; good travel.; ref. Seeley 6272.

SITUATION WTD—FIRST CLASS LADY'S maid or nurse for child going to Los Angeles, Cal. Ph. Doug. 6736, Res., 3634 Prairie.

SITUATION WTD — NURSE OR HOUSE maid; speak Spanish; will go to country for summer. Drexel 9480.

SITUATION WTD — FRENCH NURSERY governess; best ref. Address S 359, Tribune.

SITUATION WTD—NURSE WILL TAKE OLD people in own home; pleas. sur. Drex. 0475.

SITUATION WTD—NURSERY GOV., WALK. child, French, speak Eng.; ref. Ph. Ev. 3212.

SITUATION WTD—BY COL. MASSEUSE, nurse, care for patient. Ph. Victory 8148.

SITUATION WTD—EXP. GERM. PRACT. nurse; confinement or care of inf. Dor. 0943.

SITUATION WTD—EXP. NURSE, CARE INvalid; out of town pref.; reas. H. P. 1095.

SITUATION WTD—BY MASSEUSE, NURSE, care for patients. Ph. Kenwood 6610.

Laundresses and Day Work.

SITUATION WTD—HALF DAYS, CLEANING or other work; South Side. Address T. D., 746 E. 37th-st.

SITUATION WTD—DAY WORK, CLEANING, laundry; exp.; white; refs.; $4. Republic 2665.

SITUATION WTD—EXP. COL. LAUNDRESS, days, half days. Kenwood 8993.

SITUATION WTD—LAUNDRESS, BUNDLE family washing; dry outside. Grace. 1996.

SITUATION WTD—DAY, LAUNDRESS, cleaning, $3.50 day. Doug. 7431.

SITUATION WTD—COL. WOMAN WANTS day's work. Victory 3370.

SITUATION WTD—DAY WORK, TUESDAY, Thursday, and Saturday. Oakland 2593.

SITUATION WTD — A1 LAUNDRESS OR cleaning; best ref.; col. Ken. 4736-J.

SITUATION WTD—EXP. DANISH LAUNdress or cleaning, Tues., Sat. Douglas 1652.

SITUATION WTD—BUNDLE WASHING and curtains. Boulevard 7081.

SITUATION WTD—LAUNDRESS OR IRONing, $3.66 per day. Victory 2920.

SITUATION WTD—DAY WORK; LAUNDRY or cleaning; refs. Address T 460, Tribune.

SITUATION WTD—BY DAY, EXP. COLORED girl; plain sewing and cleaning. Ken. 5891.

SITUATION WTD—LDRY. OR CLEANING. Colored. Drexel 7088.

SITUATION WTD — LAUNDRESS, HOUSEcleaning; days, half days; exp. Blvd. 7922.

SITUATION WTD—LAUNDRESS, BY DAY; exp. woman. Victory 3125.

SITUATION WTD—SWEDISH; DAY OR WK. Clean, and wash.; $4 and car fare. Bvd. 7470.

SITUATION WTD—DAY WORK, LAUNDRY, cleaning; ref.; col. Douglas 2587.

SITUATION WTD—LAUNDRY, CLEANING, by the day. Drexel 0098.

SITUATION WTD — COL. WOMAN, ½ OR whole day, by the week. Superior 2388.

Stenographers, Typists, Etc.

SITUATION WTD — STENOGRAPHER AND gen. office assistant; 3 years' sales department experience, also number of years' insurance experience; 30 years of age, gentile; salary $25. Address O 158, Tribune.

SITUATION WTD—STENO., 8 YRS.' EXP., very rapid, accurate; h. s. grad.; electrical engineering and commercial exp. Address T 341, Tribune.

SITUATION WTD—EX. TYPIST AND OFF. asst.; temp. or perm.; ref.; loop or S. S. Harrison 7223.

SITUATION WTD—BY LONG EXP. STENO., temp. or perm.; prefer editorial work; good salary. Address P 386, Tribune.

SITUATION WTD—TYPIST-BILLER, KEY switchboard, also complete office details; eight years' exp. Ph. Rockwell 6692.

SITUATION WTD—STENO., SEC., 21 YRS. of age, H. S., normal and bus. college educ. 1 yr. office exp., S. S. or loop. Call Ked. 5236.

SITUATION WTD—SECY.STENO.; 6 YRS. exp.; H. S. grad.; keeps books and files; ex. at detail. Address O 119, Tribune.

SITUATION WTD — STENO.-OFF. ASST.; half days or part time; 7 yrs. exp., off. detail; best ref. Address P 387, Tribune.

SITUATION WTD—STENO., 6 YRS.' EXP., wants evening, Sat. aft., or Sun. wk. Call Sheldrake 2210 after 6 p. m.

SITUATION WTD—A1 EXP. STENO.; INIT. and ability. Buck. 1682.

SITUATION WTD—STENOG., EXPER.; SALary $16; small loop office. Albany 8628.

SITUATION WTD—STENOG.; EXP. CAPAble; $25. Ph. Wentworth 8847.

SITUATION WTD — BRIGHT BEGINNER steno., office; exp., willing. Went. 0650.

SITUATION WTD—SPANISH TYPIST. Address ARTHUR REYES, 172 Carl-st.

SITUATION WTD—STENOG.-TYPIST, EXP., fam. det. off. wk. Ph. Yards 6153.

SITUATION WTD—STENOG., NEAT COM. young lady beginner. Ph. Kedzie 1217.

SITUATION WTD — AS SEC.-STENO.; ENergetic, capable; sal. fair. Ph. Humb. 2505.

Miscellaneous.

SITUATION WTD—UNIV. GRAD. PHI BETA Kappa, wishes travel with ind. or fam., as steno.-sec., tutor, comp. Address T 471, Tribune.

SITUATION WTD — YOUNG LADY, PHYSIcal culture teacher, as companion for the summer months; corrective exercises; references. Address S 418, Tribune.

SITUATION WTD—TRAVELING COMPANion, college student, for the summer. Address J L 28, Tribune.

SITUATION WTD—DEPENDABLE MIDDLE aged woman; home; ref. people; good seamstress. Drexel 2811.

SITUATION WTD — ROYAL ROAD TO learning; exp. tutor for children; Vassar grad. Tel. Lincoln 2923-J, 8-10 a.m.-7-8 p.m.

SITUATION WTD — CAPABLE WOMAN would give services to lady or children for passage to England. Address O 102, Tribune.

Employment Agencies.

PRACTICAL NURSE

For aged, invalid, nervous or sick case; asst. hswk.; also a grad. inf. child nurse, wants sit. Winthrop Reg. Phone Sheldrake 3900.

HOME WORKERS' SERVICES.

$11 ONLY FOR SLIP COVERS, WORTH $17; adn $21 for 3 piece imported damask, worth $40; 3 days' sale. No fit, no pay. That's my way. Phone Dearborn 6439.

WANTED—MALE HELP.

Stores and Offices.

ACCOUNTANT—A LIVE MAN, CAPABLE of handling accounting for medium sized corporation with branch offices; references and bond; small salary to start. Address L N 495, Tribune.

ADDING
MACHINE OPERATORS,
BURROUGHS.
50—50—50
BOYS AND
YOUNG MEN.
PHILIPSBORN'S,
Congress and Paulina.

ADDRESSERS—EXPERIENCED. APPLY 2D floor, 720 S. Dearborn.

AGENCY OPPORTUNITY FOR MAN WHO understands copy and merchandising farm products; must have good record; reply stating salary and detailed experience. Address J L 22, Tribune.

BANK MAN.

Experienced receiving teller; must have at least 1 year banking experience; splendid opportunity for rapid advancement. Apply between 9:30 and 11 a. m.
LIBERTY TRUST AND SAVINGS BANK, Kedzie-av. and Roosevelt-rd.

BILLER.

One who operates Remington machine; hrs. 5 p. m. to 10 p. m.; Saturdays, 1 to 6. Apply
GREAT ATLANTIC AND PACIFIC TEA CO., 445 W. 39th-st.

BOOKKEEPER.
Mail Advertising Concern.

Middle aged married man preferred, up to date, in methods; permanent position; state age. When writing must give previous positions, references, and specimen of handwriting. Address Y A 135, Tribune.

BOOKKEEPER—YOUNG MAN WHO HAS had about 2 years' manufacturing experience; good opportunity for right party; give age, salary, and experience. Address Y 512, Tribune.

BOOKKEEPER—MAN OF SETTLED HABITS with best references as to experience and character; state salary expected. Address Y L 521, Tribune.

BOOKKEEPER—ASSISTANT, YOUNG MAN, who can operate typewriter; good salary with advancement. Address Y A 574, Tribune.

Burroughs Bookkeeper.

Experienced young man to act as bookkeeper for large loop bank. Good starting salary and opportunity for advancement. Address Y J 319, Tribune.

WANTED—MALE HELP.

Stores and Offices.

CASHIER AND BKPR.

Young man having a general knowledge of cashier's cage, whose experience has been with a high class, moderate size bond house. Address Y B 484, Tribune.

CATALOGUE COMPILER — EXPERIENCED on half tones; must be familiar with costs of printing, paper, plates, etc., and thoroughly qualified by practical experience to assume responsibility. Address S 344, Tribune.

CLERKS—2; FOR MAILING DEPARTMENT; experienced preferred. MR. GAUTHIER. WILSON & CO., 42d and Ashland.

CLERK—WHO CAN DRIVE AUTOMOBILE; must be over 21 years of age. Address Y H 84, Tribune.

CLERK—YOUNG MAN, GEN. OFFICE WK.; state age and salary expected. Address Y 341, Tribune.

CLERK — EXPERIENCED, FOR FRUIT and vegetable store. 220 E. 51st-st.

COST AND PAYROLL CLERK — EXPERIenced in printing and binding business; an excellent opportunity for advancement is offered to an aggressive worker. State age, experience, and salary desired. Address L P 192, Tribune.

CORRESPONDENT—IN COLLECTION DEpartment of large installment mail order house; must be thoroughly experienced; give full particulars. Address S 345, Tribune.

GROCERY STOCKKEEPER—25 TO 35 YRS. of age, strong, able bodied, and experienced. Do not apply unless you have had a successful record. Apply Miss Crane, 9 to 11 a. m.
T. & G. STORE, 16 N. Michigan.

GROCERY CLERKS—EXPERIENCED MEN can secure good position with steady employment. Apply at once. C. H. MORGAN, 319 E. 47th-st.

HOUSEFURNISHINGS.

Young man experienced in packing and shipping in house furnishing dept. Apply Supt.'s Office, Main Floor, Balcony.
LEITER BUILDING STORES.

INSPECTOR.

Young man, 18 to 20 years old, with transfer or P. T. desk experience.
L. KLEIN,
Halsted, 14th and Liberty.

LEDGER CLERK—WITH EXPERIENCE ON sales ledgers and trial balances; good penmanship and accuracy absolutely essential. Apply W. H. Haun.
CHICAGO MERCANTILE CO., 159 N. Michigan.

MAN—YOUNG, 21 TO 24, TO TAKE OVER position in sales department of large manufacturer, learn our line, with a view to taking over territory. The man we require must have a capacity for handling a large volume of correspondence and general detail work. The remuneration will be moderate to start, but for a young man considering opportunity above initial salary there will be an excellent future. In reply give full particulars and phone No. Address L X 349, Tribune.

MAN—YOUNG, 17 TO 19 YEARS, THREE years high school or prefer graduate, willing to start at moderate salary in mailing and messenger department of large office [steel business], where future offers advancement. Write full particulars, age, schools attended, nationality, etc. Address Y 504, Tribune.

MAN—YOUNG; TRUST DEPARTMENT OF loop bank offers excellent opportunity for bright young man, clerical position; must be at least a high school graduate; would prefer some one with previous experience; give age, experience, education, salary desired. Address Y J 320, Tribune.

MAN—YOUNG, 18 YEARS, HIGH SCHOOL graduate; exceptional opportunity for bright, ambitious youth; office work.
FLORSHEIM SHOE CO., 541 W. Adams.

MAN—YOUNG, ABOUT 19 YEARS OLD, ledger clerk and general office work; good future with large wholesale concern; state age, experience, salary. Addrss L P 191, Tribune.

MAN—YOUNG, ABOUT 18, AMERICAN parentage, Gentile, H. S. education, by large mfg. co.; good chance for advancement; ans. in own handwriting. Address L P 182, Tribune.

MAN—YOUNG, EXPERIENCED IN MEN'S furnishings; good opportunity for one who is not afraid of work. Address Y L 360, Tribune.

MAN—YOUNG, AGE 20 TO 25, SINGLE, TO assist dept. manager; salary; fine opportunity to learn salesmanship. Call 10:30 a. m. SMITH PIANO CO., 214 S. Wabash-av.

MAN — YOUNG, FAMILIAR WITH DRUG store merchandise; steady employment. LOUIS K. LIGGETT CO., 1550 Indiana-av.

POSTING CLERK,

about 30 yrs. old; must write good hand, accurate at figures, for posting stock records; old established West Side concern; person with experience in steel line preferred; pleasant working conditions; good future; state age, education, experience and salary. Address Y A 137, Tribune.

RENT MAN—EXPERIENCED, TO TAKE charge of our renting dept.; active N. Side office. Address Y L 326, Tribune.

SALESMAN—ONE THAT CAN PLAY PIANO —We have an opening for the right man in our piano dept.; must have personality and furnish A1 reference. SCHULTZ PIANO CO., 2255 W. Madison-st.

SALESMAN—SHOES; FINE OPPORTUNITY for young man to learn retail shoe business. Newark Shoe Stores Co., 238 S. State.

SALESMEN—SHOE EXPERIENCE. APPLY 3866 Cottage Grove-av.

SHIPPING CLERK—COUNTRY, 30 TO 35 years of age; must know thoroughly parcel post, express, and freight rates, also the packing of perishable foods; must come well recommended and have executive ability and know how to handle help. Apply Miss Crane.
T. & G. STORE, 16 N. Michigan.

SHIPPING CLERK — EXPERIENCED, BY candy mfg.; references req. Address Y J 208, Tribune.

SHOE SALESMEN.

20 extra, for Tuesday, also a few steady men. Apply Supt.'s Office.
W. A. WIEBOLDT & CO.,
Milwaukee and Paulina-st.

STENOGRAPHER—YOUNG MAN, AT LEAST one year's experience. Splendid opportunity for right man. State age, education, experience and salary expected. Address Y 450, Tribune.

STENOGRAPHER-BOOKKEEPER — OFFICE work; steady position. PAIDAR CO., 1214 N. Wells.

STENOGRAPHER—ALSO TO ASSIST WITH stock records. 2229 Michigan-av. See Mr. Gordon.

STOCK LEDGER CLERK—A YOUNG MAN about 19 years of age, steady worker; good penman preferred; opportunity for the right party.
JOHN M. SMYTH CO., 703 W. Madison-st.

TOY STOCK MEN

and setup men. Steady positions; good opportunity. Apply Supt.'s office.
W. A. WIEBOLDT & CO.,
Milwaukee-av. at Paulina-st.

WATCH BUYER—THOROUGHLY FAMILIAR with the business, capable and practical; must buy and attend to distribution; prefer married man not over 40. Address S 341, Tribune.

YOUNG MAN—TO ASSIST IN GROCERY store. Apply 602 S. Crawford-av.

Executives and Managers.

BUSINESS EXECUTIVE.

One familiar with modern business methods and procedure, finance and sales. This is a rare opportunity for real business exec. of highest type; prefer man now employed. This position pays from $5,000 to $7,500 per year. Don't answer unless you are in that class. For consideration give exp., age, pres. pos., salary, educ., and phone, in confidence. Address Y 399, Tribune.

Salesmanship Instructor.

Salesman or sales executive of several years' experience, for important educational work, with salesman; must be able to write and handle correspondence; prefer college graduate, who has a successful record and who likes to train salesmen; give experience, age, education and references. Address Y H 492, Tribune.

MANAGERS

For lunchrooms; experienced, or men without restaurant experience, whom we will train for a short period; must have good references and business experience. Apply from 9 to 12 a. m., 4th floor.
JOHN R. THOMPSON CO.,
350 N. Clark.

WANTED — SALES MANAger, experienced in distribution of automobile accessory. Apply 824 State-Lake Building.

REAL ESTATE MAN—OF EXPERIENCE, TO manage department in our North Side branch. Exceptional opportunity with large financial institution having five Chicago offices. Must be ambitious, a hustler, and of sound character. Your future can be as big as you want to make it. Write full personal particulars. Address O E 429, Tribune.

A SALES MANAGER.

BIG MAN FOR BIG DRIVE.
Can earn $15,000 to $20,000 this year, closing cities on our proven patented products; successful plan; every man making good. L. R. HAWES, Vice Pres., 7 W. Madison-st.

MAN—EXPERIENCED, TO TAKE CHARGE of drapery department; must be experienced buyer as well as shade and drapery man; give references and salary wanted. A. LIVINGSTON & SONS, SOUTH SIDE SQUARE, BLOOMINGTON, ILL.

BUYER AND MANAGER — FOR BOY'S clothing, furnishing and hats, for the Hub, Wheeling, W. Va. Must be first class and experienced. Apply to H. M. Sonneborn, R. 232 Drake Hotel, bet. 5 and 6 p. m. Tuesday, May 16.

$5,000 SALARY

and share of profits to the man who can qualify as manager of popular price dept. store. Kline Brothers, Joliet, Ill.

BUYER-MANAGER — EXPERIENCED FOR drapery and rug dept.; must be experienced buyer; know how to make draperies and manage workroom. The Audits Co., Evansville, Ind.

WANTED—MALE HELP.

Executives and Managers.

PURCHASING AGENT.

A large manufacturer with mines and mills distributed throughout the country desires the services of a man from 30 to 35 years old, able to purchase

MILL SUPPLIES,
MACHINERY AND COAL.

The man who will get this position is filling a similar one now. He must be a keen judge of values, able to read machine drawings and fully conversant with the sources of supply. He is preferably a technical graduate. Give experience fully, age, education, and phone No. in reply, which will be held confidential. Address Y C 500, Tribune.

Phonograph Sales Manager.

An old established company needs a live sales manager to manage retail business in Chicago. An exceptional opening. We want a man who has produced and still can produce. We want results and compensation will be no object. Correspondence confidential. Address T M 356, Tribune.

INSURANCE MANAGER — WE HAVE A fully equipped office, including stenographer, with some established business in our monthly accident and health department. We desire to get in touch with an experienced man who is a personal producer and experienced in agency and claim work. An unusual opportunity is open for the right man. Give full information in first letter, which will be considered confidential. COMMERCIAL CASUALTY INSURANCE CO., Newark, N. J.

Boys—Office and Factory.

BOYS—16 TO 17 YEARS,
FOR ORDER FILLING, PACKING, WRAPPING AND CHECKING.
WE WILL TEACH YOU THE WORK IF YOU ARE NOT EXPERIENCED BUT ARE WILLING.
MONTGOMERY WARD & CO.
618 W. CHICAGO-AV.

BOY.

Bright, to learn advertising, over 16 years of age. Must be willing worker and not afraid of long hours. Apply at once, 10th floor, employment office.
ROTHSCHILD & COMPANY,
State, Jackson, Van Buren.

BOYS,
16 to 18 years of age,

For order filling and light wrapping. Bring school certificate. Apply ready for work.
SEARS, ROEBUCK & CO.,
Homan-av. & Arthington-st.

BOYS—SEVERAL; BRIGHT, NEAT APpearing, 16 and 18 years of age, for office work in large corp. located in loop. Good opportunity for willing workers and who want to advance. State religion, education and phone number. Address Y H 476, Tribune.

BOY—18 TO 20, EXPERIENCED AUTO driver, to run delivery truck in loop; steady position. Apply Tuesday morning, North Shore Food Products Co., 112 S. Morgan-st.

BOY—FOR GENERAL OFFICE WORK, ERrands, etc.; must be industrious and willing worker; good prospects. Apply in own handwriting. Address Y L 518, Tribune.

BOY — IN LAW OFFICE, TO OPERATE switchboard and for general office work and errands; over 16 yrs.; $12. Address P 388, Tribune.

BOY—OFFICE, ERRANDS; BRIGHT; AMERican; 16; clean cut; good opportunity for the right boy. POOLE BROS., 605 S. Clark-st.

BOY—OFFICE; PROTESTANT, METHODIST preferred; 16 years of age; bring proof of age. Apply Rm. 304, 740 Rush-st.

BOYS—FOR DELIVERY AUTO; MUST BE over 16. State education, salary, and references. Address Y A 136, Tribune.

BOY—GOOD, AGE 16, FOR ERRANDS AND general utility; references required. PROGRESS KNITTING MILLS, 420 S. Wells.

BOYS—FOR ERRANDS AND GENERAL OFfice work. Address Y C 403, Tribune.

BOY—TO RUN PASSENGER ELEVATOR. $40 per month and board. Oakland 1600.

BOY—ERRAND; OVER 16. WILMOT MFG. CO., 430 S. Green-st.

BOY—FOR DINING ROOM WORK IN CAFEteria. 926 Irving Park-blvd.

BOYS—TO OPERATE DRILL PRESSES. NICOUD MFG. CO., 9 W. Illinois-st.

ERRAND BOY—AGE 12, FOR DEN. LAB. KOCH, 108 N. State-st., Rm. 1136.

GOOD JOBS
FOR
LIVE WIRE
BOYS.

Your future depends on your start—we have openings for bright, clean, young fellows with a desire to become men of importance. Your opportunity is here if you are accepted for a position i nour institution as an order filler, parcel wrapper or stock boy.

No Experience Necessary.
WE TEACH YOU.

Apply prepared to start.
PHILIPSBORN'S,
HARRISON AND PAULINA-STS.
Marshfield "L" Station.

GROCERY DELIVERY BOY—
1149 N. Clark-st.

OFFICE BOY.

Clean cut boy for advertising department work; must be intelligent and willing to work; Gentile preferred. See MR. HADLEY, Room 912, 57 E. Jackson-blvd.

OFFICE BOYS—PAST 16 YRS., GRAMMAR school graduates. Bring proof of age. Apply today before noon.
CRANE CO., 836 S. Michigan-av.

OFFICE BOY—ERRANDS AND GENERAL office work; in small loop office; Catholic; state age and salary expected. Address J H 396, Tribune.

Professions and Trades.

ALL ROUND MACHINIST—
With punch press repairing experience.
KINNEY ROME MFG. CO.,
3601 S. Racine.

ATTENTION!
We can use
ROUGH STUFF RUBBERS,
PAINT FINISHERS,
METAL FINISHERS,
BUMPERS,
DOOR HANGERS,
CLOSED BODY TRIMMERS,
SHAPER OPERATORS,
TENONER OPERATORS,
STICKER OPERATORS.
Excellent working conditions and good piece work prices. Apply or write, Employment Department, Studebaker Corporation, South Bend, Ind.

Automobile Color Varnishers

with factory experience, on closed bodies; steady if satisfactory. Take Harlem Car west on Grand-av. to 5800.
YELLOW CAB MFG. CO.,
5801 Dickens-av.

AUTOMOBILE MECHANICS — MUST HAVE at least 5 years' experience on general repairs of high grade 8 cylinder cars. Apply between 7:30 and 8 a. m. Tuesday, Superintendent's Office, CADILLAC MOTOR CAR CO., 2300 Indiana-av.

AUTOMOBILE MECHANIC — MUST BE EXperienced; also must have tools. Hudford Co., 1446 S. Wabash-av.

AUTOMOBILE BODY BUILDERS—EXPERIenced on closed bodies. L. KUEHNE CO., 2601 Archer-av.

AXLE TURNERS

Experienced, for freight work; steady work.
PULLMAN CAR WORKS,
110th-st. and Cottage Grove-av., Pullman, Chicago, Ill.

BENCHMAN—PROTESTANT, FOR ASSEMbling small elec. apparatus. 7010 N. Ashland-av., rear. Rogers Park 5602.

BLACKSMITH.
Call Blvd. 9873 5 to 10 p. m.

BRICKLAYERS—$1.35 HR., STEADY WK.; Broadway and Aldine, 4824 N. Kildare-av., Menard-av. and Waveland.

BRICKLAYERS—AT 4930 N. KEDZIE-AV. steady work. THOGERSEN & ERICKSEN.

WANTED—MALE HELP.

Professions and Trade.

BUTCHERS.

Wanted—One Meat Cutter, a little better than the average; must be able to deliver the goods; a man who is capable of running a 3 man market. Apply today. H. FEARS, 645 Hohman-st., Hammond, Ind. Tel. Hammond 358.

CABINET MAKERS—BENCH HANDS, HAND SANDERS, FLOWERS, VARNISH BRUSH HANDS, OILERS AND PATCHERS, HARDWARE TRIMMERS, ON PHONOGRAPH CABINETS. APPLY THE BRUNSWICK-BALKE-COLLENDER CO., 411 BUSH-ST.

CABINET MAKERS — ON BEDROOM FURniture. 401 N. Peoria-st.

CABINET MAKERS—APPLY LAWRENCE Ice Cream Co., Garage, 821 W. 21st.

CAR CARPENTERS.

Experienced car men only; long job on new freight cars; inside work. 2310 S. Paulina.

CARPENTERS,
CABINETMAKERS.

Several men needed for steady work; good wages. Apply Supt.'s Office.
W. A. WIEBOLDT & CO.,
Milwaukee-av. at Paulina-st.

CARPET AND LINOLEUM CUTTERS.

Men experienced in this work. Apply Ninth floor, retail.
CARSON PIRIE SCOTT & CO.

CARPET AND LINOLEUM LAYERS.

Men experienced in this work. Apply Ninth floor, retail.
CARSON PIRIE SCOTT & CO.

CARPET AND LINOLEUM LAYER — EXPErienced. Apply at once. The House of Muscat, Gary, Indiana.

CHAUFFEUR—1ST CLASS FAMILY DRIVing; one who lives convenient to Winnetka. Apply Mr. Youngbird, 9 to 11 a. m.
T. & G. STORE, 16 N. Michigan.

CIGAR MAKERS, ROLLERS, AND BUNCH Breakers—On hand and mold work. BARRON BROS., 1911 W. Van Buren-st.

COATMAKERS — GOOD WAGES; GOOD hours; good working conditions; permanent positions only; no others wanted; slight labor trouble; out of city. Apply Tues., Room 6 Grace Hotel.

COFFEE ROASTER.

Wholesale grocery; state experience, references, salary expected, etc. Address Y J [illegible], Tribune.

COMPOSITORS—JOURNEYMEN AND TWO-THIRDERS, EXPERIENCED on catalogue, tariff, book, and job work. Opportunity to earn highest wages. Steady employment to high grade men. Nonunion. Apply R. R. DONNELLEY & SONS COMPANY, 731 Plymouth-ct.

COMPOSITOR—ON DISPLAY ON WRAPping paper and bags. Address Y C 501, Tribune.

CYLINDER FEEDER—CROSS OPERATOR, nonunion. Apply EMPLOYING PRINTERS' ASSN., 1206 Monadnock Block.

CYLINDER PRESSMAN — CITIZEN, LA Grange, Illinois.

DESIGNER.

Assistant designer on women's coats. Must be practical tailor. Good opportunity for clean cut young man who speaks English. Not over 35 years of age. Best of references required. Mention salary expected in reply. Address S L 569, Tribune.

DESIGNERS — EXPERIENCED SWITCHboard designers; also men with experience on diagram work in connection with switchboards. Address D. L. SAWHILL, Eng. Dept., WESTINGHOUSE ELEC. & MFG. CO., East Pittsburgh, Pa.

DRAFTSMEN—WITH SEVERAL YEARS layout experience in connection with electric motors and generators. In replying state age, experience in detail, and salary expected. Address D. L. SAWHILL, Eng. Dept., WESTINGHOUSE ELEC. & MFG. CO., East Pittsburgh, Pa.

DRAFTSMEN—MEN WHO HAVE HAD SEVeral years' experience in either mechanical or electrical drafting.
WESTERN ELECTRIC CO., INC., 48th-av. and 24th-st.

DRAFTSMEN—WITH SEVERAL YEARS' experience on transformer design; state age, experience, and salary expected. Address D. L. SAWHILL, Eng. Dept., WESTINGHOUSE ELEC. & MFG. CO., East Pittsburgh, Pa.

DRAFTSMEN—STUDENTS OR EXPERIenced, 17-25 yrs., all or part time or home work, state exp., etc. Send specimen of work. Address Y 581, Tribune.

ENGINEERS—TELEPHONE.

Men educated along electrical engineering lines or those having practical telephone experience.
For further information call or write
WESTERN ELECTRIC CO.,
INC.,
48th-av. and 24th-st.

ENGINEER,

Licensed, for steady position. Apply Supt.'s office.
W. A. WIEBOLDT & CO.,
Milwaukee and Paulina-st.

ENGINEER — FOR LAUNDRY PLANT; must be able to take care of entire mechanical equipment, including water softener; only one looking for permanent position need apply; $40 week. Address L K 62, Tribune.

ENGINEER — TO TRAVEL, MAKE TESTS and do combustion efficiency work; technical training necessary; state experience and salary. Address Y L 213, Tribune.

ENGINEER—GASOLINE, 1ST CLASS, STERling engine, on gasoline yacht. Must be competent and a good mechanic; also a steward. Address J L 24, Tribune.

ENGRAVER—ON STEEL AND BRASS DIES. 3743 Ravenswood-av.

ERECTING ENGINEERS — EXPERIENCED installers of small ammonia refrigerating systems. Address L S 370, Tribune.

ESTIMATOR

Experienced on building material and lumber. State age, experience, and salary desired. Address Y A 133, Tribune.

ESTIMATOR—BY GENERAL CONTRACTOR. Must be acquainted with Chicago subcontractors and capable of buying. For interview give full particulars in reply, including experience, references, salary, etc. Address Y J 272, Tribune.

FEEDER—FOR PONY PRESS; OPEN SHOP. Curtis Johnson Printing Co., 1850 W. Washington-st.

FEEDER—ON UNIVERSAL; ONE WITH knowledge of make ready preferred. RICHARD M KRAUSE, 322 W. Washington.

FINISHER

For staining, varnishing, and rubbing. Apply Supt.'s office.
W. A. WIEBOLDT & CO.,
Milwaukee and Paulina-st.

FORD—MECHANIC — STEADY WORK. SEE H. PIPER, S. & L. MOTOR CO., 3812 S. Wabash.

FOREMAN

For ornamental iron shop; references required. Apply at office.
HANSELL ELCOCK & CO.
Archer and Normal.

FOREMAN—TO TAKE COMPLETE CHARGE boys' coat and pant shop; small town; nonunion; splendid opportunity; give experience in full and references or no attention paid. Address Y L 218, Tribune.

FOREMAN—FOR FOLDING BOX FACTORY, nr. Chicago; must be an all around man and be prepared to work. Write giving age, experience, and salary wanted. Address Y L 517, Tribune.

FOREMAN—IN FOLDING PAPER BOX FACtory; give experience, salary expected, references; steady position in Chicago. Address Y B 530, Tribune.

FOREMAN—EXPERIENCED GLUCOSE, FOR night superintendent; must have full knowledge glucose process. AMERICAN CEREAL SYRUP CO., 4501 Courtland-st.

FOREMAN — EXPERIENCED FOR MAchine shop, doing heavy work. Vulcan Iron Works, 327 Irving-av.

FOREMAN—STREET RAILWAY TRACK; must come well recommended. Apply Evanston Railway Co., Evanston, Ill.

FURNITURE FINISHER

for steady, good paying position. Apply Supt.'s office.
W. A. WIEBOLDT & CO.,
Milwaukee-av. and Paulina.

GARAGE MAN — MUST BE FAMILIAR WITH EDISON STORAGE BATTERIES.
GORDON BAKING CO.,
5324 FEDERAL-ST.

HANDY MAN — FOR GENERAL REPAIR work. Apply 771 W. Adams-st., ready for work.

HAND SCREW MACHINE OPERATORS — 3 first class. United Mfg. & Dist. Co., 536 Lake Shore-drive.

LINOTYPE OPERATORS — COMPETENT, nonunion plant; steady work. Detroit Typesetting Co., Detroit, Mich.

THEM DAYS IS GONE FOREVER—This Should Be Yowled—BY A. POSEN

WANTED—MALE HELP.

Professions and Trades.

KNITTER-MACHINIST,

Thoroughly experienced on Dubied and ... fully automatic knitting machines, ... leading San Francisco mill; good salary ... prospects to right party. Give full particulars. Address Mr. Sam Snyder, care of ... News, 321 Broadway, New York City.

LINOTYPE OP'R-PRINTER.

All around, experienced, country shop, at ... floor work, ads, makeup, half time ... machine relief as required; afternoon ... Wire Daily Herald, Morris, Ill.

MACHINE SIDE LASTER ON MEN'S FINE WELT SHOES. GODING SHOE CO., 833 W. CHICAGO-AV.

MACHINERY MOVER.

Experienced heavy machinery mover, must be expert, to act as foreman and drive big modern auto truck with motor driven windlass. Must be able to move anything, be sober, and know the heavy moving business. Steady work and good salary to right man. Write in full with references, to MURPHY TRANSFER & STORAGE CO., 309 3d-av., N., Minneapolis, Minn.

MAN

To Make Mark Alterations on MEN'S CLOTHING.

... who has had previous experience in large retail clothing departments. This is a steady position at Columbus, O., and pays a good salary. Must be neat appearing and fairly well educated. Apply at our employment office, 36 S. Franklin-st.

HART SCHAFFNER & MARK

MAN—YOUNG, TO LEARN ELECTRIC sign designing; prefer one who has had some experience in that work. Apply MR. McMAHAN. FEDERAL ELECTRIC CO., 8700 S. State-st.

MAN—FOR BRANCH OFFICE, RESPONSIBLE printing ink firm as color matcher and supervision of grinding; give full details as to qualifications in first letter and salary expected. Address Y L 359, Tribune.

MAN—EXPERIENCED ON JAPANNING with spraying machine. Vesta Battery Corp., 2635 Wabash-av.

MAN—FOR GENERAL FACTORY WORK; must have good references. Apply 168 ... Sangamon-st.

MAN—YOUNG, AS HELPER IN ENGRAVING plant; an opportunity. Address Y 436, Tribune.

MEN—FOR GENERAL LABOR IN PIPE MILL AND FACTORY. APPLY READY FOR WORK, 7 A. M., MARK MFG. CO., DEMPSTER-ST. AND DODGE-AV., EVANSTON, ILL.

MEN—ON ACCOUNT OF BIGGER PRODUCTION CAN USE ADDITIONAL EXPERIENCED MEN AS FOLLOWS: MACHINE WOODWORKERS, SAMPLE BODY BUILDERS, BODY PANELERS, DOOR HANGERS, METAL FINISHERS, FENDER ASSEMBLERS, PAINTERS, TRIMMERS, MOTOR MECHANICS AND INSPECTORS; PIECE WORK WHERE POSSIBLE; IN ANSWERING GIVE FULL QUALIFICATIONS AND EXPERIENCE. STEPHENS MOTOR WORKS, FREEPORT, ILL.

MEN—OVER 21, EXP. UNNECESSARY, TO take charge of vulcanizing shops; wages ...; will open a shop in your town. Baffet Vulcanizing System, 917 Washington-blvd.

MILLER—EXPERIENCED IN GRINDING spices, such as mace, nutmeg, caraway, etc., Schultz-O'Neill mill; answer must state age, experience, and initial salary desired; splendid opportunity for permanent position for a good man. Address Y A 572, Tribune.

MILLWRIGHTS.

Must be able to read blue prints. WESTERN ELECTRIC CO., INC., 48th-av. and 24th-st.

OPERATOR—FOR HAND SCREW MACHINE. No setting. 3643 Elston-av.

OXYGEN-ACETYLENE WELDERS—3 OR 4, first class. Apply Western Drop Forge Co., Marion, Ind.

WANTED—MALE HELP.

Salesmen, Solicitors, Etc.

A NEW SUBDIVISION. ROGERS PARK.

The amount of your commission depends largely upon the kind of property you are selling. Our North Side subdivision includes sewer, water, gas and sidewalk. One block to Devon-av. car, three blocks to Kenmore sta., N. W. steam road. There is a big demand for this kind of property owing to its location and price, and should net a salesman not less than an average of $200 per week. References required. Call at once. Gen. Mgr., Room 904, 208 S. La Salle-st.

ATTENTION. REAL ESTATE SALESMEN, SALES MANAGERS.

We are about to open a new subdivision on the N. W. Side. We will sell fully improved home sites for less than $1,000. Close to fine transportation. I can use several good men, both English and foreign speaking. A few sales managers' positions open. This property will sell very fast. Good live leads furnished to good men. See me personally. H. S. MATTHEWS, Gen. Mgr., 53 W. Jackson-blvd., Rm. 1146.

AUDITING SOLICITOR—ONE THAT CAN bring results; reply stating terms and former connections. Address Y 351, Tribune.

AUTOMOBILE SALESMEN.

Three salesmen; best selling car in Chicago; good proposition to experienced men; full co-operation. West Side Paige Sales, 4641 Washington-blvd.

!!ADVERTISING!! GENUINE SALESMEN.

The livest sales organization in America distributing a patented constant moving window display, that is meeting with remarkable success, has vacancies created by expansion, for five progressive men who have sold advertising, candies, drugs, or similar lines. Exclusive territory, with possibilites of becoming branch managers. Out of town men considered. Interviews at executive offices.

UNIVERSAL SPECIALTIES MFG. CO., Room 714 Hearst Bldg., Madison and Market-sts.

BIG PRODUCING SALESMEN

For big real estate operation, supported by $25,000 advertising campaign. Apply MR. KENNEDY, Room 1821 Conway Bldg.

BOND SALESMEN.

2, to call on real estate dealers; experienced preferred. Call between 9 and 12, Rm. 721, 30 N. La Salle-st.

CAN YOU QUALIFY?

A progressive concern of this city turning out a product of national distribution has openings for several successful salesmen on their force. Men selected to fill choice territories open must be hustlers and able to stand prosperity. Income will be limited only by ability to produce. If you are over 27 years of age and weight above 150 pounds, can talk convincingly, and are willing to work, it will be to your advantage to call at the Morrison Hotel and talk with MR. J. H. BINGHAM. Personal interview granted between the hours 9:30 to 4.

CIGAR SALESMEN—FOR ESTABLISHED trade; references and bond required. Address L Y 126, Tribune.

City Dry Goods Salesmen.

I sold dry goods all my life and now have a line that is a better line and I want to show you how to make more money. Come in and see me. Room 348, 29 S. La Salle-st. MR. ALPERT, Sales Mgr.

CLERKS, BOOKKEEPERS, ETC.—IS YOUR salary measuring up to your ability? If not here is a real opportunity. We will select 4 men by personal interview for special sales work. Good pay and rapid promotion. Interview is granted from 1 to 5 p. m. and from 7 to 9 p. m. Tuesday, Room 6, 4759 Broadway.

CREW MANAGERS—FOUR EXPERIENCED magazine men, with absolutely clean records for honesty and loyalty; men capable of organizing own crews preferred; salary, commission, bonus and transportation. Apply Mr. Hinman, 107 S. Clinton.

DISTRICT SALES MANAGER

for Pacific coast; permanent man who can earn $12,000 per year, between 30 and 50 years old; financially responsible and able to give bond; salary and commission, with drawing account; replies strictly confidential. Address Y 441, Tribune.

DRUG SALESMAN.

One of the largest specialty houses in the world is in need of a thoroughly experienced drug salesman ...

RADIO SALESMEN.

We have the goods. Men wanted to sell our vacuum tube and amplifier sets. No stock for sale. No deposit required. Apply 236 S. Halsted-st.

RADIO SALESMEN

To canvass city; we have the goods; radio sets complete; now is your chance; big money. Apply today, 9 to 12. Hercules Radio Corp., 2d floor, 24 W. Washington.

REAL ESTATE SALESMAN.

If you want an organization that will cooperate with you and furnish live leads, that has good property, improved and vacant, with good building propositions, we have it and pay good commissions.

BAKER, CHILDS & CO., 502, 109 N. Dearborn-st.

SALESMEN.

Well known manufacturer of electrical appliances has just opened a salesroom at 4406 Broadway with vacancies for 3 men. Experience not necessary. Highest commission paid in full weekly, with rapid advancement assured. Apply Mr. Crain.

SALESMEN—

Overall, Shirts, Play Suits, Etc.

Vacancies exist with a nationally known overall house established twenty-seven years, and now undergoing rapid expansion. Territories east of the Mississippi await assignment to the right men. Experienced overall salesmen preferred. We will consider only applicants who are now proving their worth and who will appreciate a connection with a sound, reliable corporation, and who favor a searching investigation of their past and present sales performances. Please state age. Correspondence regarded confidential. Address J L 15, Tribune.

SALESMEN—

We want three more salesmen to join our sales force. If you are interested in earning $50 to $75 a week and mean business and are willing to work we will show you a high class nationally advertised proposition backed by a live organization. Our 149 salesmen are all earning the above amount or more every week. If you are the man we want we will give you a drawing account and start you to work at once. Call Sales Manager, 802, 8 S. Dearborn-st.

SALESMAN—WE WANT A STRICKLY high grade, married man, between 30 and 50, who is a result getter and who can appreciate a chance to connect with a real house that is rapidly expanding and where he will grow into something big; he must possess strong personality, common sense, and ability to work as well as to stand a rigid investigation; give phone. Address Y B 344, Tribune.

SALESMEN—WE WILL TEACH 2 MEN OUR business and will give them the chance to earn big money while learning. After that life jobs with a large, successful concern where your earnings will be measured by your own efforts. They must be able to furnish first class references and be willing to work 7 hours a day; give phone. Address Y B 416, Tribune.

SALESMEN—IF YOU ARE EARNESTLY seeking a real opportunity to make good and can convince us of the fact, we will place you in an opening that has been created in our organization where your chance for advancement will only depend on yourself. Remuneration will be large for right man, who must possess clean character. Give phone. Address Y B 486, Tribune.

SALESMAN—SECURITY BRANCH OF NEW YORK LIFE INSURANCE CO. has splendid opening for ambitious salesman, 25 to 45 years old. Only those who will work hard and train themselves for better than average success need apply; permanent connection and good income offered man who can qualify. See MR. OLTMAN, 189 W. Madison-st.

SALESMEN—CALLING ON DRUG, GROCERY, hardware, and sporting good stores, to carry as side line Leonard's SKEETER SKATTER, the mosquito repellent that affords positive protection. Guaranteed and nationally advertised in outdoor mediums and trade journals. Dealer helps furnished. Reply stating territory covered. Address Y B 374, Tribune.

SALESMEN WANTED.

We have several openings in our organization for clean cut, well educated young men of good personality of the "Go Getter" type. Sales experience not necessary. We will train you our way. Live leads furnished. Please give phone number. Address S 70, Tribune.

SALESMEN—IF YOU POSSESS AN ORDINARY amount of ability and can talk clearly over the phone, we can use you. You are not required to sell anything, but to make appointments for salesmen. Drawing account against commission. Please give phone. Address S 120, Tribune.

SALESMEN.

This is a well established, well financed merchandising project of exceptional quality.

Our men are earning $12,000 and upward yearly on commission.

Only first grade salesmen between 30 and 40 years of age who are workers and willing to travel need apply.

Does this mean you? If so, phone for appointment to

L. B. CRAVATH, Franklin 0700.

SALESMEN.

The Commonwealth Edison company wants men to sell household electrical appliances to its own customers. Men selected are given drawing account, liberal commission and training in salesmanship. Opportunity for advancement. Apply Tuesday, 8:30 to 9 a. m, Room 950, 72 W. Adams-st.

SALESMEN—WITH LARGE ACQUAINTANCE, OF STRONG PERSONALITY, WANTING BIG MONEY. PHONE WABASH 9527 FOR APPOINTMENT OR CALL 814, 166 JACKSON-BLVD.

SALESMEN.

PART OR FULL TIME.

can show you how to earn $100 weekly immediately and build a future; part time men should earn $8 to $12 daily; we have the business but need the men to get it. North Shore Motor Club, 5600 Sheridan-rd., or phone MR. MARGOLIS, Edgewater 5600.

SALESMEN.

Radio supplies, electrical appliances, and house wiring solicitors; permanent position; references required.

MARKS RADIO SHOP, 1001 Leland-av. Sunnyside 2512.

SALESMEN—HOUSE TO HOUSE; OUR field manager will show you how to earn at least $1.00 an hour; we do not tell you, we show you; old established house; protected territory; experience a help, but not necessary. Rm. 5, 2757 W. Madison-st., or Rm. 11, 543 E. 47th-st., or 7306 Vincennes-av.

SALESMEN—TWO WANTED.

Are you worth ten to fifteen dollars a day? If you are and have faith in your ability to get production, I would like to show you our BRING HOME THE BACON line. Give phone number. Address N C 583, Tribune.

SALESMEN—WITH FORD CAR TO SELL hardware trade in Chicago and vicinity; no experience necessary; we will pay for maintenance of car and commission on sales; state age and give references. Address L S 495, Tribune.

SALESMEN.

4 single young men to leave Chicago immediately on popular priced magazine proposition; liberal commission and all transportation. Apply MR. HINMAN, 107 S. Clinton.

SALESMEN—ATTENTION, BOOKMEN. High class experienced book salesmen to followup leads, Mark Twain, Harvard Classics, Riley and New Encyclopedia. Extensive advertising, plenty of leads daily. Mr. Ford, R. 800, 1018 S. Wabash.

SALESMEN.

Neat appearing young men, new proposition; good for $60 or better weekly. Room 504, 115 S. Dearborn.

SALESMAN—CITY AND COUNTRY, TO call on merchants with well established line, plenty of leads; big money and commission on repeat orders. MR. TODD, 232 Manhattan Bldg.

SALESMEN—TO SELL ALUMINUM WARE; ...

SALESMAN.

A. D. Katcher, 1115 Broadway, N. Y. City.

Manufacturers of infants' and children's headwear require a resident salesman for the city of Chicago and state of Illinois to sell the only and most extensive assortment of popular priced goods in the country. Splendid opportunity for resident man to carry the line of a house whose distinction in point of service to the trade has been unsurpassed for almost a quarter of a century. Men experienced in this line preferred. Our Edward M. Katcher will be at the La Salle Hotel Monday and Tuesday for the especial purpose of interviewing salesmen for this position.

SALESMEN.

Specialty salesmen and mechanics to demonstrate and sell electrical drills and accessories to industrial plants, garages, etc. Good men can earn $100 weekly. Address Y C 406, Tribune.

SALESMEN

To sell high grade made to measure suits and top coats direct from manufacturer to wearer at $20, $24, and $28. Spring line now ready; experience not necessary. We teach you how in one hour. You get your profit right from the start. Men with no previous experience making $50 to $100 per week. A few foreign language speaking salesmen wanted. Out of town men answer. HOUSE OF CAMPBELL, Wholesale Tailors, 456 S. State.

SALESMAN—HIGH CLASS, CAPABLE, stove and warm air heating furnace salesman, for Michigan territory, with headquarters in or near Grand Rapids; Northern Indiana territory, with headquarters in or near Logansport, Ind., and Kansas territory, with headquarters in or near Manhattan, Kas.; give age, experience, reference, and salary; all correspondence confidential; none but experienced applicants will be considered. Address J K 44, Tribune.

SALESMEN.

Refined and well educated men, capable of discriminating between ordinary and unusual sales proposition. Our method of securing live prospects remarkably effective, and here we have solved a salesman's greatest problem; $300 to $800 a month to men who qualify. STROH ALUMINUM CO., Room 304-306, 117 N. Dearborn-st.

SALESMAN—OPPORTUNITY FOR CAPABLE sales representative to secure exclusive distribution of patented article that sells to every merchant and wholesaler; certain reserved territories open in Illinois and Missouri; limited financial responsibility necessary. E. J. Koller & Co., 308 N. Michigan.

SALESMEN—PREVIOUS EXPERIENCE UNNECESSARY. We give complete instruction and liberal contracts; operating in Illinois, Indiana, Michigan, Missouri, Okahoma, Kansas, Nebraska, and Iowa. Can use a few good men in Illinois. Address Agency Dept., Standard Life Insurance Co., P. O. Box 1330, St. Louis, Mo.

SALESMAN.

One who carries a ladies' ready to wear line and wants to carry children's wool, velvet, and cotton dress line in conjunction on a commission basis. Must call on the middle and better trade in Chicago and state of Illinois. Address J L 25, Tribune.

SALESMEN—ELECTRIC WASHING MACHINE, several. We are putting on a stock reducing sale at a price so low that any one can afford to buy and will buy. We are paying largest commissions and furnish live leads. Can also use few men without experience. ALBAUGH-DOVER CO., 2100 Marshall-blvd.

SALESMEN—WE HAVE AN OPENING FOR ambitious salesmen, willing to work hard on a proposition of real merit. Average earnings of our salesmen over $100 per week; permanent position, commission, weekly bonus and expenses when traveling; reference required. Call between hrs. 10-12 and 2-4, 590 Old Colony Bldg., 37 W. Van Buren.

SALESMEN— WHY NOT SELL FOR YOURSELF? An opportunity is open in this locality to sell the best golf ball manufactured, with absolute guarantee or money refunded; direct to golf players; commission. Write ARIEL GOLF BALL COMPANY, Inc., 47 West 47th-st., New York City, N. Y.

SALESMEN—2, GENTILE, NEAT APPEARING, single, to travel with manager in advertising crew; experience unnecessary; salary and commission advanced; expense account; leave city at once for unlimited time. Ask for MR. HAMNER, 509 S. Wabash, 4th Floor, South.

SALESMAN—AUTOMOBILE ACCESSORIES; a very large and long established manufacturing concern desires the services of a clean cut ambitious salesman for city work. He should have an automobile; commission, attractive proposition. Address Y C 409, Tribune.

WE ARE IN A POSITION TO OFFER 2 managers with crews or those capable of organizing crews an excellent proposition with enormous possibilities; future is assured to those qualifying. Apply for interview. Room 600, 17 N. Wabash-av.

Agents.

DISTRICT MANAGER

Wanted by manufacturer in towns or districts outside of Chicago for household necessity saving user $50 yearly; retail $6.85, cost $2.85; strong demand, no competition and repeat business; big profits for big man; small capital required; details given only to applicant first furnishing ref. as to ability. Address Y E 366, Tribune.

SOLICITORS—ALSO TEN EX-SERVICE men; good pay and future. Call after 9 a. m. Room 1315, 123 W. Madison-st. Ask for MR. BURKHART.

Miscellaneous.

MEN

To handle stock and to do sorting and packing in shipping dept.

SEARS, ROEBUCK & CO., Homan-av. & Arthington-st.

TIME IS MONEY. ARE YOU LOSING BOTH?

If you are not satisfied with your present income you can earn $35 to $75 per week in your spare time with a large loop firm 2 or 3 evenings a week or more in your full time. We are building homes on the old Marshall Field estate; no experience; we teach you; no canvassing or house to house work; drop in; let's talk it over; 9 a. m. to 9 p. m. See J. H. THOMAS, Mgr., Suite 1016, 36 S. State.

STOCKMAN.

Housefurnishings.

Young man with some experience in housewars.

Apply Ninth floor, retail. CARSON PIRIE SCOTT & CO.

A FEW MEN WITH CARS.

There are a limited number of desirable positions for men of character and ability; opportunities for appointments as district managers for well known electrical chain store concern. See Mr. SIEGEL at 158 N. Wabash-av., main floor, Tuesday or Wed. betw. 9:30 and 11:30.

MEN—2, TO ASSIST ME A FEW HOURS each day. Liberal remuneration. See MR. HUDSON, Room 310 Willoughby Bldg., S. W. Cor. Madison and Michigan-avs.

DOCTORS AND DENTISTS—A LARGE CONCERN has openings for 3 doctors and dentists who are looking for more congenial work. This is very dignified and the earnings are unusually large. Due to rapid growth the opportunities for advancement will be great. Give phone. Address Y B 346, Tribune.

MEN—SEVERAL, FOR OUTSIDE WORK; must be over 25 yrs. of age and well acquainted in the city. This is a selling proposition, and will net a man who qualifies from $35.00 to $75.00 per week. Call in person. Room 348, 29 S. La Salle-st. Ask for MR. MARESH or MR. FINITZO.

NIGHT WATCHMAN—SINGLE; ALSO TO do janitor work and run heating boiler in winter; a general caretaker; $30 per week and room. Norton Door Closer, 2900 N. Western.

JANITOR,

white, for low pressure plant and porter work. Loop experience. Steady job. 178 to 184 N. Michigan.

MAN—THOROUGHLY EXPERIENCED, TO take charge of wrapping counter. Apply MISS CRANE, 9 to 11 a. m. T. & G. STORE, 16 N. Michigan-av.

JANITOR—NOT OVER 45 YRS. OF AGE; strong and active man, to do miscellaneous cleaning in factory; permanent. Apply R. R. DONNELLEY & SONS COMPANY, 2119 Calumet-av.

MEN—21 TO 26 YRS.

Two; $100 to $110 to start; H. S. men shown preference. MR. SIMMONS, 9 to 11 a. m., Room 715, 431 S. Dearborn.

MEN—FIVE NEAT APPEARING CATHOLIC men with ordinary ability can make $5 a day. Exp. helpful but not essential. We show you how. D. P. O'BRIEN, 180 N. Wabash, 8th fl.

Young Man—Clothing Model.

Apply 234 S. Franklin-st.

MAN—YOUNG, EXPERIENCED IN SHIPPING, tire experience preferable, able to ...

WANTED—MALE HELP.

Miscellaneous.

AMBITIOUS YOUNG MEN,

WELL EDUCATED AND OF PLEASING PERSONALITY, TO DEMONSTRATE AND FOLLOW LEADS OUT OF RETAIL STORE. SALES EXPERIENCE HELPFUL, BUT NOT ESSENTIAL, AS WE WILL TRAIN YOU FOR THIS POSITION. PAY STARTS WHEN TRAINING BEGINS.

SALARY, DRAWING ACCOUNT, AND COMMISSIONS.

SEE MR. FIELD BEFORE 10 A. M. AT 62 E. MONROE-ST.

WANTED.

A LARGE AND PROMINENT LOCAL COMPANY IS NOW LAUNCHING AN EXTENSIVE SELLING CAMPAIGN. FIFTY SALESMEN ARE REQUIRED, WITH OR WITHOUT EXPERIENCE. ALL MEN WILL BE SCHOOLED ALONG THE LINES OF SALESMANSHIP. THIS SCHOOL WILL EQUIP YOU WITH KNOWLEDGE THAT WILL PROVE OF INESTIMABLE VALUE IN THE WAY OF ADVANCEMENT AND A FUTURE. THIS IS AN UNUSUAL OPPORTUNITY FOR MEN WHO ARE SEEKING A PERMANENT POSITION. ONE THAT OFFERS A SPLENDID FUTURE WITH UNLIMITED POSSIBILITIES PLUS EDUCATIONAL ADVANTAGES. FOR FULL PARTICULARS CALL IN PERSON AND SEE GENERAL MANAGER. SUITE 1716, 220 S. STATE-ST.

YOUNG MEN,

16 to 20.

Various positions in merchandise departments.

ORDER FILLERS. STOCK MEN. WRAPPERS. ASSEMBLERS. CHECKERS. ETC.

PERMANENT.

PHILIPSBORN'S, Congress and Paulina.

BOYS AND YOUNG MEN.

ORDER FILLING. COTTONS AND SILKS

In our Dry Goods Dept.

EXPERIENCE

Cutting this Mdse from Bolt Necessary.

Apply, Prepared to Start.

PHILIPSBORN'S, Congress and Paulina.

NIGHT WORK, Packers, Ladies' wearing Apparel.

Experienced only need apply.

Call Shipping Clerk, West 4246.

TEACHER OR COLLEGE STUDENT—UNUSUAL vacation position; assured earnings of from $3 to $5 per day, dependent on length of employment; actual earnings to successful representatives from $8 to $12 per day. Address X X 187, Tribune.

Employment Agencies.

WHY WASTE TIME?

We can put over 100 office men and salesmen today; here are a few. There are plenty more coming in.

BKKPR., Mfg. Co., complete charge	$40 wk.
BKKPR., Casualty Ins.	$110 mo.
LEDGER CLERK, Acct. recv. exp.	$100 mo.
TRAFFIC CLERK, to learn	$25 wk.
JR. CLERK-TYPIST	$90 mo.
STATIONERY STOCK RM. MGR.	$140 mo.
JR. CREDIT MAN, dept. store	$30 wk.
BURROUGHS OPR., loop Bank	$100 mo.
JR. CLERK, Acct. dept., large Mfg. Co., So. Side	$110 mo.
BANK CLERK, no exp., to learn gen. Banking	$85 mo
OFFICE BOY to advance to Jr. Clerk Sales Dept.	$15 wk.
YOUNG MEN [2], to learn business	$18 wk.
AUTO ACCESSORY SALESMAN, for best house in Chgo., comm. and	$30 wk.
GROCERY SPECIALTY SALESMAN, comm. and	$175 mo.

O-B SYSTEM, 28 E. Jackson-blvd., 2d flr. Suite 210.

YOUR POSITION GUARANTEED STEADY. MANY GOOD OPENINGS.

Engineers	$35-30	Chefs	$35-$40
Firemen	$65 R. B.	Chef, c'try	$110 R. B.
Coal passers	45c-50c	Chef, resort	$25 R. B.
Oilers	45c-70c	Cooks	$28-$30
Electricians	65c-70c	2nd Cooks	$120 R. B.
Auto mech.	75c	Lunchmen	$28-$30
Carpenters	75c-$1	Counter men	$18-$22
Woodworkers	60c-65c	Waiters	$20-$22
Painters	75c-$1	Rest. porters	$18 R. B.
Steamfitters	65c-70c	Dishwashers	$15 B.
Plumbers	75c-90c	Pantry men	$65 B.
Millwrights	80c-85c	Housemen	$55 R. B.
Tinners	$35	Hotel porters	$60 B.
Blacksmiths	60c-70c	Bus boys	$15 B.
Welders	80c-90c	Bell boys	$55 B.
Pol. & buffers	50c-55c	Elevators boys	$18
Lathe hands	60c-65c	Handymen	$22-$25
Drill press	45c-50c	Packers	$22-$24
Punch press	45c-50c	Truckers	$20-$22
Screw mach.	50c-55c	Ship. clerks	$25-$30
Tool and die	80c-85c	Gen'l clerks	$22-$25
Chauffeurs	$25-$30	Jr. clerks	$12-$15
Garage men	$25-$28	Couples	$125 R. B.

AT ANY OF OUR 3 AGENCIES. LA SALLE, 166 N. La Salle-st. WASHINGTON, 175 W. Washington-st. MORRELL, 160 W. Randolph-st.

MAN, $50 A WEEK, TO INTERVIEW ARCHITECTS.

EMPLOYMENT MGR., $50-$75 WK.

BKKPR., $40-$50 A WK. MFG. EXPERIENCE.

OFFICE MGR., $150 A MO. PERSONAL LOAN OFFICE.

SALES CORRESPONDENT. CHURCH AND SCHOOL FURNITURE, $40 A WK.

Shipping clerk and furniture refinisher, $30-$35.

BOYS, $50-$75 A MO. OFFICE WORK.

SMALLEST FEE IN TOWN.

WANTED—MALE HELP.

Employment Agencies.

RUSH ORDERS!

Must have men to fill these orders at once. All positions guaranteed against discharge for 2½ months. Call early and go to work today.

BOOKKEEPER, accts. receivable	$110
ASSISTANT BOOKKEEPER, loop	85
BOOKKEEPER, Dept. Store exper.	115
LEDGER CLERK, accts. receivable; West Side	85
LEDGER CLERK, write good hand	100
BOOKKEEPER-STENOGRAPHER, small office	115
RECORD CLERK, hours 10 a. m.-7:30 p. m.	85
STOCK RECORD CLERK, West Side	110
COST CLERK-STENOGRAPHER, loop	115
JUNIOR STENOGRAPHER-CLERK	75
STOCK RECORD AND SHIPPING CLK.	115
ASSISTANT SHIPPING CLERK, West	85
3 EXPERIENCED PACKERS, loop	85
ASSISTANT SHIPPING CLERK, loop	80
SHIPPING CLERK, auto row	115
CLERK, drive Ford truck	110
RAILROAD CLERK, local office exper.	$125
RAILROAD CLERK, auditor freight receipts experience	115
JUNIOR CLERK, Southwest Side	85
ORDER FILLER, loop	110
TIMEKEEPER-COST CLERK	115
HARDWARE CLERK, keep stock	80
JUNIOR CLERK, North Side	65
OFFICE CLERK, south of loop	80
COLLECTOR, experienced	80
2 JUNIOR CLERKS, good at figures; loop insurance office	75
ADDING MACHINE OPERATOR, some experience	70
JUNIOR CLERK, big firm	60

BOYS! BOYS! BOYS!

25 positions with high grade firms willing to take inexperienced boys and teach them their business. Salaries range from $45-$60 month.

CONSOLIDATED AGENCIES, Suite 500, 110 S. Dearborn-st.

"A. R. B." OPENINGS.

The AMERICAN RAILWAY BUREAU has the following positions open today:

FREIGHT RATE CLERK, coml. firm	$175
COST ACCOUNTANT, S. Side firm	$175
COST CLERK, mfg. exp.	$125
BOOKKEEPER, S. Side firm	$150
GENERAL BANK MAN	$150
BOOKKEEPER, some stenography	$110
CLERK, knowledge bkkpg.	$110
CLERK, university edu., loop firm	$110
STENOGRAPHER, loop, legal firm	$140
ELLIOTT-FISHER OPR.	$ 90
BURROUGHS BKKPR., S. Side bank	$ 90
5 JUNIOR CLERKS, 2 yrs. H. S. edu.	$ 75
CLERK, some insurance ofc. exp.	$ 75
STOCK CLK. AND PACKER, age 35-45	$ 90
5 STOCK BOYS, loop firms	$ 15

BOYS! BOYS! BOYS!

50 openings for bright, snappy 16 yr. old boys with grammar school education. Salaries $10-$15 week. Excellent future. Absolutely no charge unless placed; therefore, it will pay you to investigate the above positions early today. [Open at 8 a. m.]

American Railway Bureau [Chicago's Greatest Employment Bureau], 1131 Lumber Ex. Bldg., 11 S. La Salle-st. Telephone Randolph 1049.

MALE STENO., LOOP, $150. 10 ASST. bkprs., loop, $100 mo. 2 collection corres., $30 wk. 5 beginner stenos., male, $20 wk. 3 typist, loop, $18. 25 office boys, no exp. nec., $12-$15. 10 gen. office clks., h. s. edu., $18-25. Credit mgr., $300 mo. Sales mgr., oils, $50 wk. 2 bkprs., loop, $35-40. Shpg. clk., plumbing supply exp., $30-35. Besides many others.

VOCATIONAL BUREAU, Inc. Rm. 1126, 220 S. State-st.

SALESMEN—SPECIALTY, HIGH CLASS, salary and comm.; Furniture Salesman, dr. acct.; Paint Salesman, sal. and comm.; Bank Receiving Teller, exper.; Interior Decorator, dept. store experience; Stenog., advtg. exper.; Boys, $14, clean cut. Over 100 positions open in our Male Department NOW. C. O. SHEPHERD SERVICE, 451 Railway Exchange Bldg. Harrison 9596.

LEDGER CLERK, LOOP ... $15.00
Office Boy, Loop ... $14.00
M. MARIE MEYER & CO., 108 S. La Salle-st., Suite 1116. State 5999.

TRADE SCHOOLS.

LEARN ELECTRICITY IN 3½ MONTHS.

at Coyne, America's Greatest Practical School, drafting included. No books, no classes. Prepare quickly for big jobs; day or eve. Special offer now. Courses in Auto, Electricity, and Radio free. Write for catalogue. Or, better, visit school any day or evening and see Mr. Thompson, or telephone him for full information.

COYNE SCHOOL, 49 E. Illinois-st. Phone Central 2634.

CHICAGO SCHOOL OF WATCHMAKING, 190 N. State-st. Make it a point to join our day or evening classes in watchmaking, engraving and jewelry repairing after May 15 in our brand new quarters, entire second floor, 4844 LINCOLN-AV.

EARN $35 TO $125 A WEEK. Learn motor picture, commercial, and portrait photography; 3 to 6 months' course; day or night; free catalog "G." N. Y. Institute of Photography, 630 S. Wabash-av.

BE AN AUTOMOBILE SALESMAN. Trained men earn $300 to $1,000 per mo. Positions guaranteed. Write or Phone Calumet 2657. GREER COLLEGE, 2028 Wabash-av., Dept. 8, Chicago, Ill.

MEN—LEARN THE BARBER TRADE. PREPARE yourself for steady work the year round at big wages. Day or even. Call or write. MOLER BARBER COLLEGE, 105 S. Wells-st.

SALESMEN—INEX. OR EXPX., WRITE OR call for list of lines; free employment service; earn $2,500 to $10,000 yearly; big demand for men; city or traveling. Natl. Salesmen's Training Assn., 517 Monadnock Blk.

OWEN BARBER COLLEGE—1428 S. Wabash-av. Reduced summer rate. $15. Don't be idle.

SPEND A DAY OR EVENING FREE WITH Chicago's best Automotive School, 1214-16 W. Jackson-blvd., just west of Racine-av.

AUTOMOBILE DRIVING, $15; LICENSE guaranteed; day and night classes. Bookman's Automobile School, 414 S. Halsted.

LEARN SIGN PAINTING, CARD WRITING, decorating, auto painting, paper hanging. Chicago Painting School, 146 W. Austin.

$20—AUTO DRIVING & REPAIRING—$25. License guaranteed and job. Day and eve. classes. MUNSON, 1507 Madison, Hay. 1990.

YOU CAN SAVE MONEY AT HOME; FULL particulars free. American Show Card School, 228 Ryric Bldg., Toronto, Canada.

BILLIARDS AND BOWLING.

BILLIARD TABLES—NEW AND USED AT BARGAIN PRICES.

New tables with outfit complete, $225 and up; second hand tables at greatly reduced prices; billiard tables and bowling alley supplies; tables sold on easy payments. THE BRUNSWICK-BALKE-COLLENDER CO., 623 S. Wabash-av. Wabash 7060.

WANTED—FEMALE HELP.

Stores and Offices.

ADDRESSERS—10 experienced longhand addressers; long job, good pay, best of light and ventilation; starts Tuesday 1 p. m. Apply Miss Sharr, 3d floor, 1732 S. Michigan-av.

BILLER,
Capable of operating Underwood Fanfold machine; give references and salary expected. Address Y A 138, Tribune.

BOOKKEEPER — BY MANUFACTURING concern who has experience in this line; must be competent and able to accept responsibility; give experience, age, and salary expected. Address Y 513, Tribune.

BOOKKEEPER AND STENOGRAPHER—4750 Sheridan. Call Sunnyside 4865.

CARSON PIRIE SCOTT & CO.
Have Vacancies
For
SALESWOMEN
Experienced
In
WOMEN'S APPAREL,
WASH GOODS,
MUSLIN UNDERWEAR
And
GENERAL SALES.
Apply 9th floor, retail.

CASHIER.
Must be accurate, experienced in clerical work; permanent position to right party. GEO. B. FRIEND, 1289 Milwaukee-av.

CASHIERS,
INSPECTORS.
We have several openings for young women who are ambitious and who can work steadily. Positions pay liberally. Apply Supt.'s office.
W. A. WIEBOLDT & CO.,
Milwaukee-av. at Paulina-st.

CASHIER—FOR LIGHT LUNCH COUNTER and soda fountain. Apply Private Office, Palmer House.

CASHIER — FOR RESTAURANT; MUST have experience and references. J. RAKLIOS, 125 W. Ohio-st.

CASHIER—GIRL FOR MOVIE THEATER. Address T 422, Tribune.

CASHIER — EXPERIENCED GROCERY store; ref. 4057 Indiana-av. Oakland 0808.

CLERKS
For general office, timekeeping, and cost work; must be neat and accurate, over 16, at least a grammar school graduate. Apply 423 S. Market.

CLERK—CATHOLIC PREFERRED; TO COPY mail orders and do filing; hours 9:30 to 5:30; salary $12. When answering state age and nationality. Address T 458, Tribune.

CLERK — WITH HIGH SCHOOL EDUCATION. Illinois Life Ins. Co., 1212 Lake Shore-drive.

COATS AND SUITS.
Woman to act as head of stock for large dept. in Chicago. Must have had experience as such. State full particulars regarding past employment. Confidential. Address Y H 491, Tribune.

CORSET SALESWOMEN.
With or without experience. We have positions for experienced corset saleswomen and can also take several young women to learn corset selling and fitting. Apply Supts.' office, 9th floor.
MARSHALL FIELD & CO.,
RETAIL.

DICTAPHONE OPERATORS
We have a splendid opening for 2 high grade dictaphone operators; must have at least 3 years' experience, and be capable of turning out large volume of work; good starting salary. MR. FLOWER.
THE BETTER TIRES CO.,
2023 Michigan-av.

ELLIOTT-FISHER BILLERS
Neat, rapid, and accurate.
423 S. MARKET.

EXPERIENCED
SALESWOMEN.
Women's and Misses'
SMART APPAREL.
COHIEN'S,
6342 S. Halsted-st.

FILE CLERKS,
INDEX CLERKS.
While experience in mail order house doing similar work is desired, we will take a limited number of girls who have no experience and train them to do this highly interesting work; liberal salary to start; rapid promotion to efficient clerks. The work is pleasant and absolutely permanent all the year around.
PHILIPSBORN'S,
Congress and Paulina-sts.
Marshfield "L" station.

FILE CLERKS.
TYPISTS.
Attractive opportunities to the right parties.
ELMER RICHARDS CO.,
951 W. 35th-st.

FILE CLERK—ONE WHO CAN USE UNDERWOOD machine; salary $12 to start. AURELIA MFG. CO., 1224 Belmont.

GIRLS
FOR
OFFICE WORK.
PERMANENT
POSITIONS.
We can use quite a number of young ladies, 16 years or over, who have had eighth grade, high school or business college education. We will teach you the work, if you are not experienced.
Come in and talk it over.
MONTGOMERY WARD & CO.
618 W. CHICAGO-AV.

GIRLS — FOR GENERAL OFFICE work.
E. EDELMANN & CO.,
461 E. Ohio-st.

GIRLS—FOR OFFICE WORK AND ADDRESSING.
WALTER FIELD CO.,
529 S. Wabash, 8th floor.

GIRL—SENSIBLE, 22 TO 30, FOR GENERAL office; pleasing disposition to meet the public; some bookkeeping and stenographic work. Room 725 Conway Bldg.

GIRLS — SEVERAL, OVER 17 YRS., AS cashiers and inspectors. Apply Supt.'s office, 8:30 to 10:30 a. m., 8th floor. The Hub. HENRY C. LYTTON & SONS.

GIRLS — FOR MAIL DEPARTMENT; 16 years of age; living on North or Northwest Side. 1828 Diversey-blvd., near Clybourn-av.

GIRL — BRIGHT, TO TAKE ORDERS ON phone; good chance for steady home girl. R. 14, 154 W. Randolph-st.

GIRLS—TO WORK AFTERNOONS, 3 TILL 6 o'clock. HUYLER'S, 20 S. Michigan-av.

GIRL—YOUNG, BRIGHT, NEAT WRITER, good at figures. Address Y 370, Tribune.

GIRLS — FOR ADDRESSING. 21 W. Kinzie-st.

GIRL—FOR FILING. BANKERS SUPPLY CO., 60th and State-sts.

GIRL—TO DO FILING; TEMPORARY. Apply 1811 Steger Bldg.

GIRLS — TO INCLOSE CATALOGS, AT once. 3317 Roosevelt-rd., 3d floor.

GIRL—TO LEARN CHECKING. CALL Superior 6720. B. & R. Cafeteria.

GIRL — 16 YRS. OF AGE. APPLY HOLDEN'S, 231 S. State-st.

LADY—YOUNG, AS ELLIOTT FISHER operator in billing dept. Some business experience. Salary to start $16 per week.
F. H. NOBLE & CO.,
555 W. 59th.

LADY — FOR GENERAL OFFICE WORK, contractor's office; preferably one who resides on Northwest Side; experienced. Address Y H 143, Tribune.

LADY — YOUNG, OFFICE ASSISTANT; South Side; state age and experience; $16. Address L N 180, Tribune.

MULTIGRAPH OPERATOR—
Experienced in letter work, for position in Milwaukee. Compotype and flexotype composition. Ribbon and signature work. Address Y B 537, Tribune.

OFFICE CLERKS.
GIRLS—WOMEN.
Experience Not Necessary.
We will teach you any work you desire in various divisions of our general offices, such as entry, filing, addressing, mail opening, etc.
If you have never worked before do not hesitate to come to our office and talk it over with our Employment Manager.
We have a place for you, no matter what your past experience has been.
Women who desire to assist in increasing the family income can secure pleasant and profitable employment here.
Free library, recreation room, hospital, free medical attention. Wonderful cafeteria, selling finest, most wholesome food at cost.
PHILIPSBORN'S,
Congress and Paulina-sts.

OFFICE CLERKS.
Grammar graduates, over 16 years of age, experienced or beginners.
STRAUSS & SCHRAM,
1105 W. 35th-st.

OFFICE POSITIONS.
Young women, experienced in clerical work; high school education required. Apply MISS MITCHELL, 4046 Michigan.

OFFICE ASSISTANT—YOUNG LADY TO take charge of detail work in large dental office; must be Bohemian; good salary to start for right party. Apply Simonek, 1669 Blue Island-av.

SALESWOMEN.
Full Time
or Part Time Work.
Positions are open in various sections; also on our general sales force for expd. saleswomen who can work 2 or 3 days per week. Apply Superintendents' office, 9th floor.
MARSHALL FIELD & CO.,
Retail.

SALESWOMAN.
Experienced in catering to high class trade. Salary no object to right woman. Bennett's, 5 N. Wabash, 2d floor.

SALESWOMEN,
EXPERIENCED.
APPLY 5TH FLOOR, EMPLOYMENT OFFICE.
CHAS. A. STEVENS & BROS.,
19 N. State-st.

SALESWOMAN
For stationery dept. Must be experienced; good salary to one who qualifies. Apply Supt.'s office, main floor balcony.
LEITER BLDG. STORES.

SALESWOMEN.
50, for various positions. All day or part time. Apply Supt.'s office.
W. A. WIEBOLDT & CO.,
Milwaukee-av. at Paulina-st.

SALESWOMAN.
Experienced saleswoman to represent toilet article and toilet soap manufacturer behind counter in downtown department store. Address Y L 520, Tribune.

SALESLADY—EXPERIENCED IN SELLING bakery goods; steady position; liberal salary. Apply ready for work. Federal Bakeries, 32 E. Van Buren.

SALESLADIES—EXPERIENCED, TO TAKE charge infants' and muslin underwear department. Apply RATAR BROS., 6420 S. Halsted.

SALESLADIES—EXPERIENCED, FOR HOSIERY and underwear and yard goods departments; good salary to right party. Apply TATAR BROS., 6420 S. Halsted.

SALESLADIES — EXPERIENCED IN LADIES' cloaks and suits; steady position. Apply Kaplan Bros., 6328 S. Halsted.

SALESLADY — WHITE; FOR GENERAL store, dry goods, etc. BROWNELL & CO., 235 E. 39th-st.

SALESGIRL—FOR SMALL SHOP IN LOOP; must be neat and a good worker. Apply at C. A. ZOES, 168 N. Sangamon.

SALESLADY—IN DELICATESSEN STORE. 717 W. 69th.

SEARS, ROEBUCK & CO.
Desirable clerical positions for girls and young women, with or without experience. These positions are permanent, and consist of:
Pricing,
Filing,
Record Work,
Entering Orders,
Ticket Sorting, and
Special Clerical.
If you write a legible hand and desire work of this character it will prove to your advantage to call at our Employment Department.
SEARS, ROEBUCK & CO.,
Homan-av. & Arthington-st.

STENOGRAPHER—IN SOUTH SIDE OFFICE, with law experience; state age, salary expected, and phone number. Address Y C 405, Tribune.

STENOGRAPHER—HIGH SCHOOL EDUCATION, with several years' experience in general office work; small office, North Side, near loop. Phone Superior 7044.

STENOGRAPHER—ONE WHO UNDERSTANDS filing system and has knowledge of general office work. Apply 339 E. 55th-st.

STENOGRAPHER — LEGAL EXPERIENCE preferred; state age, salary and experience. Address Y 507, Tribune.

STENOGRAPHER—ONE YEAR OR MORE experience; permanent. Yards 4000, Local 261.

STENOGRAPHER — EXP.; MUST BE NEAT, accurate and rapid; excellent opportunity; salary $20 to $22. R. 1014, 64 W. Randolph.

STENOGRAPHER—EXPERIENCED; LARGE mail order house in loop; permanent position; give particulars. Address S 342, Tribune.

STENO.—EXPERIENCED, FOR WORK IN S. S. real estate office; state age, experience, salary, etc. Address S T 277, Tribune.

STENO.-DICTAPHONE OPERATOR — PERMANENT position for capable girl. STEINHALL MFG. CO., 2841 S. Ashland.

STENOG. — YOUNG; SOME EXP.; WAGES satisfactory. Address S 328, Tribune.

SEARS, ROEBUCK & CO.
Require the services of several girls and young women for work in their merchandise departments, such as:
Filling orders,
Examining,
Rechecking,
Bagging merchandise,
Wrapping and
Weighing
Parcel post packages,
Labeling.
We can also use four or five girls in our Wig Factory for work on hair goods. No experience necessary. If you are handy with a needle we will teach you the process of ventilating and weaving. Excellent working conditions.
SEARS, ROEBUCK & CO.,
Homan-av. & Arthington-st.

SEARS, ROEBUCK & CO.
STENOGRAPHERS,
TYPISTS.
We have permanent positions to offer bright, inexperienced stenographers and typists possessing promotional qualifications. Stenographers must be high school graduates.
SEARS, ROEBUCK & CO.,
Homan-av. & Arthington-st.

STENOGRAPHER.
Permanent position. $75 per month. West Side. State age and experience. Address Y L 305, Tribune.

STENOGRAPHER—EXPERIENCED IN ANSWERING correspondence. Steady position. Apply Room 300, 209 S. State-st.

STENOGRAPHER, $20.
For our own organization. Must be able to take dictation rapidly and transcribe quickly. No agency fee for this position. Ask for Miss Phee.
VOCATIONAL BUREAU, INC.,
Rm. 1126. 220 S. State-st.

STENOGRAPHER — COMPETENT, FOR correspondence, reports, and general office work, small loop office. Apply by letter only, stating age, experience, and salary expected. Moore Institute, 986, 208 S. La Salle-st.

STENOGRAPHER—BRIGHT YOUNG GIRL, high school training; competent in shorthand; good, permanent position, with future; in loop. State salary desired, and phone number. Address Y A 570, Tribune.

STENOGRAPHER AND BILLING CLERK—Experienced. Must be an expert at figuring discounts; none other need apply. 1006 W. Madison.

STENOGRAPHER—WITH SLIGHT BOOKKEEPING experience, capable of operating switchboard; must have automobile exper. Apply in person. WINNEMAC MOTOR SALES, 5033 Broadway.

STENOGRAPHER—1ST CLASS, EXPERIENCED, capable of taking charge of an office; answer in own handwriting, stating age and qualifications and salary expected. Address Y L 215, Tribune.

STENOGRAPHER—YOUNG AND NEAT APPEARING, to do stenographic and general office work; gentile; small office; exp. in wholesale paper house desirable; $20 per wk. MR. HAZELWOOD, 515, S. Wells-st.

STENOGRAPHER AND TYPIST, CAPABLE of handling detail work, publisher's office; answer giving age, exp., and salary expected. Address Y B 536, Tribune.

STENOGRAPHER—YOUNG LADY WHO IS experienced, in office of a manufacturing concern; year around position in summer resort town. Address J L 23, Tribune.

STENOGRAPHER — WITH SECRETARIAL duties, not over 35 years; good education essential; advancement possibilities.
J. ROLAND KAY CO., 161 E. Erie.

STENOGRAPHER — EXPERIENCED; ONE willing to help with general office work; references. I. B. Schreiber Co., 212 W. Adams.

STENOGRAPHER — TO DO GENERAL OFFICE work; good pay; must be over 25 years of age. TEXOLEUM COMPANY, INC., 716 Republic Bldg.

STENOGRAPHER — EXPERIENCED, COMPETENT; several years' experience. J. Greenebaum Tanning Co., 2612 Warsaw-av. Juniper 2612.

STENOGRAPHER — WITH BOOKKEEPING experience. 23 E. South Water-st.

SWITCHBOARD OPERATOR — A LARGE plant just south of loop can use the services of a bright, quick and expert switchboard operator on its busy 3 position board. This is a permanent position for one who has had large private board experience, and been trained at telephone co. State age, education and experience in detail. Address Y B 567, Tribune.

SWITCHBOARD OPERATOR—EXPERIENCED; permanent position for bright, quick, expert operator. Address Y C 402, Tribune.

Telephone Order Taker.
Must know city, particularly West Side, and must have telephone experience; night work; good salary. Apply after 2 p. m. Mr. Lessick, Traffic Dept. CHECKER TAXI CO., 4640 W. Madison.

TYPIST CORRESPONDENTS
Permanent positions for intelligent young women with ability to write a good business letter. High school education and a knowledge of typewriting essen*ial.
SEARS, ROEBUCK & CO.,
Homan-av. & Arthington-st.

TYPISTS.
We have openings for a number of typists. While experience is desired, we will take a limited number of girls just out of school or business college. These positions are permanent and pay a liberal starting salary.
PHILIPSBORN'S,
Congress and Paulina-sts.
Marshfield "L" Station.

TYPIST—BEGINNER. LEARN MUTIGRAPH. 1 to 9; good pay. 1905 Masonic Temple.

STEADY POSITION
At good pay, as well as pleasant working conditions and association is offered at
PHILIPSBORN'S.
Our steadily growing business offers employment for girls and women in a great variety of positions in our general offices.
No experience necessary.
We teach you.
Index,
File,
Entry,
Billing,
Readjusting,
Mail opening,
Addressing.
Call and talk it over with our employment manager.
PHILIPSBORN'S,
Congress and Paulina.
Marshfield Station.

TYPISTS.
Underwood, experienced or beginners, over 16 years of age.
STRAUSS & SCHRAM,
1105 W. 35th-st.

WOMEN.
Young women for stock work in our dress section. Apply Ninth floor, retail.
CARSON PIRIE SCOTT & CO.

WOMAN—
NO EXPERIENCE NECESSARY.
Stockkeeper in retail dept.
APPLY 5TH FLOOR, EMPLOYMENT OFFICE.
CHAS. A. STEVENS & BROS.,
19 N. State-st.

YOUNG LADY—18 TO 25, for clerical position; legible handwriting essential.
SCHOLL MFG. CO.,
213 W. Schiller-st.

50—50
ADDING
MACHINE OPERATORS,
BURROUGHS,
GIRLS AND WOMEN,
COMPTOMETER
OPERATORS.
PHILIPSBORN'S,
Congress and Paulina.

Executives and Managers.

$3,500 PER YEAR.
I want a high class, capable woman, 30 years of age, or older, who can follow instruction and knows how to meet people and handle a high class proposition intelligently. Ask for General Manager, Room 310 Willoughby Bldg., S. W. Cor. Madison and Michigan-av.

WOMAN—YOUNG, COMPETENT TO SUPERVISE and direct the efforts of filing department in large wholesale house; excellent working conditions; salary moderate. Give age, experience, and salary expected. Address T 145, Tribune.

Factory and Trades.

BINDERY GIRLS — EXPERIENCED ON mounting samples. MARSHALL-JACKSON, 213 Institute-pl.

BINDERY GIRL—EXPERIENCED, TO WORK on stitcher and folding machine. C. & D. Novelty Co., 1018 S. Loomis-st.

COVERING MACHINE GIRLS — EXPERIENCED; also stayer girls. Apply Ellegant Paper Box Co., 1367 Blue Island.

EXAMINERS—EXPERIENCED ON WEARING apparel; good wages; steady work. 7th floor, 227 W. Van Buren.

GIRLS,
16 to 20 years of age, to learn winding, combination coning and quilling on silk yarns. Liberal starting salary. Steady employment and excellent working conditions.
OSCAR HEINEMAN CO.,
2725 Armitage-av.

GIRLS,
Punch press operators, between 18 and 30 years of age.
AMERICAN CAN CO.,
1834 Clybourn-av.,
Employment Dept.

GIRLS
for light work in South Side factory. Come ready for work. Steady positions.
Apply 39th and Canal-sts., 4 Blks. W. of Wentworth-av.
AMERICAN CAN CO.

GIRLS,
16 or over. Experience not necessary, to learn weaving and winding. Good pay; steady work. Good recommendations.
BIKE WEB MFG. CO.,
29 S. Clinton-st., 4th floor.

GIRLS — 2, FOR STEADY WORK IN LAMP factory; no experience necessary; good pay. Universal Electric Lamp Co., 1922 Potomac-av., rr. bldg.

GIRLS—FOR LIGHT FACTORY WK., WITH or without experience. Apply ready for work. GURINIAN CANDY CO., 726 W. Jackson.

GIRLS—25; FOR COIL WINDING AND LGT. assembly work; steady positions; good pay. JEWELL ELECTRICAL INST. CO., 1650 W. Walnut-st.

GIRLS—IN WEST SIDE FACTORY; LIGHT, PLEASANT WORK. DRYDEN RUBBER CO., 1014 S. KILDARE-AV.

GIRLS — FOR LIGHT FACTORY WORK, ON paper specialties; $12 a week. BARRETT BINDERY CO., 1328 W. Monroe.

GIRLS—BON BON DIPPERS, FORK DIPPING; steady work. The S. Pooley Co., 3217 N. Crawford-av.

GIRLS—ON FRINGE KNITTING MACHINES. H. S. Walliser Co., 434 S. Wabash.

GIRLS — FOR LIGHT ASSEMBLY WORK. 3643 Elston-av.

GIRLS—EXPER'NCED, FOR CANDY ICINGS. Apply ready for work. 726 W. Jackson.

HOME WORKERS—BEADERS; EXPERIENCED on dresses. Apply A. MEYER, 737 W. Jackson.

MARCEL WAVER—FIRST CLASS, WHO UNDERSTANDS hairdressing; Marinello operator pref., for Lake Geneva, Wis. Cal Mon. eve. or Tuesday. Columbus 1587. 630 N. Leamington-av.

MARCEL WAVER AND ALL ROUND OPERATOR—For first class establishment. 705 Marshall Field Annex Bldg.

MARCELLER—EXPERIENCED ALL ROUND operator. 5414 N. Clark-st.

MARCEL WAVER AND ALL AROUND OPERATOR. Call Austin 1464.

MILLINER—A1 MAKER; 3 DAYS A WEEK. 1630 Stevens Bldg.

NURSE—PRACTICAL, FOR DAY NURSERY. 44 Patton Bldg., Milwaukee, Wis.

OPERATORS—COLORED; MUST BE EXPERIENCED making dresses on power machine. 1 E. 50th-st.

OPERATORS.
Experienced girls on Union Special 2 needle machines on children's athletic underwear. Also girls with power machine experience to learn the 2 needle work. Steady work; good pay.
MOSES ROSENTHAL CO.,
913 W. Van Buren.
411 S. Sangamon.

OPERATORS,
Experienced, single needle; $16 a wk. guaranteed for 2 weeks, then piece work.
FORMFIT BRASSIERE CO.,
230 S. Franklin-st.

SEWING MACHINE.
Experienced operators on Singer machines. Only reliable workers need apply. See Mr. Scott. THE WESTERN CO., 1733 Irving Park-blvd.

SHAKER—FOR BIG LAUNDRY; EXPERIENCE not necessary. Apply MR. WALLER, 2901 Montrose-av.

SILK SHADE MAKERS.
Inexperienced, handy with needle, to learn highest grade of shade making; you can become expert under the careful supervision of our instructors; ideal working conditions; steady employment, moderate salary paid while you learn. Apply ready for work at once.
ART LAMP MFG. CO.,
6 N. Franklin-st.

WOMEN—FOR GENERAL FACTORY WORK. 1356 W. 21st-st., corner of Loomis.

WOMAN—PICK SEWER FOR MATTRESS factory. 350 W. Erie-st.

100 GIRLS
AND YOUNG WOMEN,
AGES 16 TO 20 YEARS,
For bindery work, feeding continuous stitching machines and wrapping flyers; experienced and inexperienced; highest piece work rates and good starting salary; 48 hour week; bring proof of age.
Employment Dept.,
W. F. HALL PRTG. CO.,
449 W. Chicago-av.

25 GIRLS
AND YOUNG WOMEN,
AGES 16 TO 22 YEARS,
For night work, feeding continuous stitching machines; experienced and inexperienced; 48 hour week; 5 nights; good starting salary; bring proof of age.
Employment Dept.,
W. F. HALL PRTG. CO.,
449 W. Chicago-av.

10 AIR BRUSH WORKERS.
Experienced coloring pictures; steady work; good wages. Apply Manz Engraving Co., 4045 Ravenswood-av.

Household Help.

CHILDREN'S NURSE — CAPABLE; PERMANENT; summers in suburbs of New York City. Address Y C 408, Tribune.

COOK — WHITE, ONLY EXPERIENCED need apply; downstairs work; no washing; private room, with bath. Ph. Highland Park 378. Mrs. Basting.

COOK AND GENERAL HSWK.—WHITE; NO washing; good wages. MRS. WM. E. DEE, 6858 Constance-av.

COOK AND SECOND MAID—SWEDISH; must have best refs.; experienced; permanent position. $16 and $14. Call Sup. 5347.

COOK — EXPERIENCED, WHITE; MUST furnish references. 740 Hinman-av., Evanston. Ph. Evanston 4136.

COOK—WHITE; SUBURBAN HOUSE; ALL mod. conveniences; no washing; ref. Furry. Dorchester 0100.

COOK—GERMAN OR HUNGARIAN — $25 wk., rm. and board. McHenry, Ill. Tel. 18.

COOK OR GENERAL MAID—EXP.; WHITE; ref. Ph. Lake View 4406.

COUPLE — MARRIED, WHITE, WOMAN cook and man gen. work. H. HOLSMAN, 210 W. Madison-st.

GENERAL HOUSEWORK, SUMMER HOME on Lake Michigan; all modern conveniences. Apply 806, 39 S. La Salle-st., or phone Rogers Park 8143.

GIRL — FOR GENERAL HOUSEWORK; white; willing to go to country for summer; must be experienced; good wages.
COOPER, Grand Beach, Mich.

GIRL—STRONG AND ACTIVE, WHITE, FOR upstairs work and to help with children; good wages and good home. Phone Sheldrake 1970.

GIRL—GENERAL HSEWK., GLENCOE; 3 in family; no laundry; good refer necessary. Ph. Glencoe 92 or Main 2060, Chicago. H. T. Smith.

GIRL—NEAT, WHITE, FOR LIGHT HOUSEWORK; to go home evenings. Apply 819 Sheridan-rd., Apt. 3, north.

GIRL—GENERAL HOUSEWORK, WHITE, experienced; good wages. 5100 Kimbark-av., 2d Apt. Hyde Park 8115.

GIRL — COMPETENT; FOR GENERAL work; small family; good wages; white. Edgewater 1215. 5047 Sheridan-rd.

GIRL OR WOMAN—COMPT. WHITE; NO washing; small apt. GODOW, 6145 Vernon-av. Eng. 6763.

GIRL — NEAT, PROTESTANT 4 IN FAMILY; ref. 127 Glenwood-av., Hubbard Woods. Winnetka 1481.

GIRL — COMPETENT FOR GEN. HSWK., 2 adults; no laundry; must be a good cook. 5529 Hyde Park-blvd., 3d. Midway 2110.

GIRL — FOR GENERAL HOUSEWORK; electric washer; permanent. Call Harrison 1909. 320 S. Wabash, 6th floor.

GIRL—RELIABLE; GO SUBURBS SUMMER, family three; help hswk., small cottage and child. Ph. DAVIS, Hyde Park 2410.

GIRL—WHITE; GEN. HSWK.; WITH OR without wash. 452 Sunset-rd., Winnetka. Phone Winnetka 1592.

GIRL—FOR GEN. HSWK.; EXP.; NO LAUNDRY; good wages; white. 332 S. Grove-av. Tel. Oak Park 4393.

GIRL—FAMILY OF 3 ADULTS; GOOD home. Austin 0934.

GIRL — FOR GENERAL HOUSEWORK, small family. Rockwell 7457.

GIRL—FOND OF CHILDREN, TO ASSIST mother and child. 556 E. 50th-pl.

GIRL — WHITE, GEN. HOUSEWORK, ASSIST with baby, 3 yrs. old. 6439 Cot. Gr.

GIRL—HSEWK.; GOOD COOK, GO TO COUNTRY few wks.; steady city; $10. Irv. 5605-J.

GIRL—AS MOTHER'S HELPER, APPLY 1166 E. 55th-st., at once. H. Gordon.

GIRL—TO ASSIST WITH HOUSEWORK. 1657 S. California-av. Rockwell 4693.

GIRL — WHITE, FOR GEN. HSWK.; NO washing; ref. 5226 Ingleside, 3d H. P. 1497.

GIRL — OR WOMAN—AS MOTHER'S HELPER; good home. Edgewater 4504.

GEN. GIRL — GOOD COOK. 6709 Bosworth-av.; house. Rogers Park 5864.

HOUSEKEEPER — WORKING, IN SMALL family; no washing, cleaning, or children, but will have care of elderly lady; give age and salary expected. Address T 426, Tribune.

HOUSEKEEPER — ELDERLY UNINCUMBERED woman, in motherless home; pleasant surroundings. 6608 Laflin-st.

HOUSEKEEPER—SO. SIDE; 2 ADULTS; NO washing. Address E T 466, Tribune.

LADY—WILL GIVE GOOD HOME AND SALARY to elderly lady willing to help with housework and children. Lang. 5920 S. Throop-st.

MAID—EXPERIENCED, COMPETENT, COLORED, for second work and waitress, one willing to go to country for summer; $50 a month; best refs. req. Address L X 145, Tribune.

MAID — EXPERIENCED, FOR GENERAL housework; must be good cook; small family; no laundry; references required. Phone Winnetka 1248. Address 791 Foxdale-av., Winnetka.

MAID — FOR GENERAL HOUSEWORK; NO washing; excellent wages. 914 Michigan-av., Evanston. Phone Evanston 1762; references required.

MAID—COMPETENT, ONE WHO CAN COOK and serve. Good wages. Nice room and bath. Write Mrs. Bosworth, Woodland, Elgin, Ill.

MAID—EXPERIENCED, GENL. HOUSEWK., small family; good plain cooking; $18, without washing; priv. rm. and bath. 419 Greenleaf-av., Glencoe. Ph. Glencoe 293.

MAID—SECOND; WHITE; EXPERIENCED; permanent position; in Sheridan-rd., Winnetka, home; family of 3 adults; highest wages; references. Phone Winnetka 414.

MAID—GENERAL HOUSEWORK; NO LAUNDRY; good wages; nice home. Phone Riverside 336, reverse charges.

MAID — COMPETENT; FOR GENERAL hswk.; no laundry. 7608 Sheridan-rd. Rogers Park 0563.

MAID—SECOND, EXPERIENCED; FAMILY of 4; references required. Call 20 East Goethe-st. MISS KING.

MAID—SECOND; SWEDISH; BEST REFS.; experienced. $14. Call Superior 5347.

MAID — WHITE, GEN. HSWK.; EXPERIENCED; references. Rogers Park 7534.

MAID—GENERAL HOUSEWORK; NO WASHING. Ph. Graceland 2341.

MAID—COMPETENT; WHITE; SMALL fam.; 5 rms. R. P. 6809 before 1, after 6.

NURSEMAID — EXPERIENCED [WHITE], for child 18 months old; must have city references. Hyde Park 1213. 5112 Kimbark-av., 3d apt.

NURSE GIRL—FOR SCHOOL CHILDREN; city refs. 5203 Ingleside, 2d.

NURSE — YOUNG WOMAN, TAKE CARE of 3 year old baby. 6439 Cottage Grove.

SECOND MAID—WHITE, BETWEEN 18 and 30; one who is willing to give some assistance with 3 school children. 1231 Asbury-av., Evanston. Ph. Evanston 6193.

SECOND MAID — REF., GERMAN OR Scotch. 6333 Sheridan-rd. Sheldrake 1971.

SECOND MAID — REFS. 42 CEDAR-ST. Superior 4760.

SECOND MAID—EXPERIENCED; PRIVATE family. 3314 Sheridan-blvd., Apt. 9.

WOMAN—FOR HSWK.; HOME MORE THAN wages. 1418 Kenilworth-av. Rog. Pk. 2905.

WOMAN—MIDDLE AGED, NOT OVER 45 years, for general housework; must take an interest as though it were own home and help mistress with laundry, cleaning, etc.; German preferred; permanent place; good wages; right person will have all privileges and advantages as member of family. Phone Juniper 5678.

WOMAN — WHITE, HOUSEWORK AND ASSIST with infant; ref. required. 5146½ South Park-av., 2d apt.

WOMAN—COMPETENT, WHITE, FOR GENERAL housework; experienced cook; no laundry; good wages. Phone La Grange 1933.

WOMAN—FOR HOUSEWORK ON FARM, BETWEEN 30-40; no objection to children; refs. exch. 1922 Wilmot-av. Armitage 6775.

WOMAN—MIDDLE AGED, FOR LIGHT HSEWORK; pleasant home and $7 per week. Call telephone Rogers Park 7061.

WOMAN — MIDDLE AGE, WHITE, TO DO plain cooking; good wages and home; no Sunday wk.; suburb. Tel. River Forest 2268.

WOMAN—WHITE; AS WORKING HOUSEKEEPER; go home nights or remain. DR. SHERIN, 5336 Michigan-av.

WOMAN—TO HELP WITH GENERAL housework. Phone Seeley 6080.

Hotels and Restaurants.

KITCHEN HELPER—WHITE. ALSO GENERAL helper. Y. M. C. A., 318 S. Ashland.

LADY—FOR CAFETERIA COUNTER WORK. 926 Irving Pk.-blvd.

LADY—FOR STEAM TABLE; CAFETERIA experience. 926 Irving Pk.-blvd.

WAITRESSES — SALARY $14; 6 DAYS' work. Apply Grace's Restaurant, 733 E. 63d-st.

WAITRESSES — EXPERIENCED, GOOD wages, 6 days. 1132 Bryn Mawr.

WAITRESS—LA SALLE STATION LUNCH Room, 2d floor.

WAITRESS—EXPERIENCED. 4644 Broadway.

WAITRESSES — $44, ROOM AND BOARD. Greenwood Inn, Evanston.

WAITRESSES—2; 11 A. M. TO 2 P. M., 506 W. Chicago-av.

Saleswomen.

ADVERTISING SOLICITOR AND COLLECTOR—Parish magazines; city and suburbs. N. S. News, 7028 N. Clark.

ADVERTISING SOLICITORS AND ORGANIZERS—For Railway Magazine. Big commissions. Call at 427 Ashland Block.

LADIES — EXPERIENCED IN HANDLING books preferred, but not essential, to follow up leads on a nationally advertised proposition; salary and com. Apply before 10, after 2. Rm. 800, 1018 S. Wabash.

SALESLADIES.
$18 per week salary, with liberal bonus added; reliable firm needs 5 more women over 25; neat in appearance, ambitious, and quick to learn. Apply Tues. aft. between 1-2, Rm. 209 Masonic Temple. MRS. CASE.

SALESWOMEN.
Four, neat appearing, over 23 years of age, for special house to house sales work. $20 per week guaranteed salary plus commission and bonus. Permanent and protected territory assured. Call before noon or 4-6 p. m. A. E. BRAKER, 6201 S. Green-st., 1st apt. Phone Englewood 8600.

SALESLADY—
WHY NOT SELL FOR YOURSELF?
An opportunity is open in this locality to sell the best golf ball manufactured, with absolute guarantee or money refunded, direct to golf players; commission. Write ARIEL GOLF BALL CO., INC., 47 W. 47th-st., New York City.

SALESLADIES—ALL OR PART TIME. MR. Lederer will interview from 9 a. m. to 3 p. m. Tues. and Wed. 5932 Calumet-av.

SALESWOMAN — SMALL, HIGH CLASS OFFICE specialty; all or part time. R. 1716, 209 S. State-st.

SALESLADIES—A1 PROPOSITION, DIGNIFIED, permanent; extra bonus to producers. Call Mr. O'Brien, top floor, 32 S. Wabash.

WOMAN—TO ASSIST ME A FEW HOURS each day; liberal remuneration. Apply Manager, Room 310 Willoughby Bldg., S. W. Cor. Madison and Michigan-av.

WOMEN—EARN $35 TO $350 PER WEEK selling our high class 7% first mortgage real estate bonds. No experience necessary. We will interest you. Address Y G 50, Tribune.

WOMEN—CAPABLE TO HANDLE AN ARTICLE that will sell at sight; salary or commission. Call MRS. MILLARD, 20 E. Jackson. R. 902.

Agents.

LADIES — TO ASSIST MANAGER IN PROMOTION of sales. Income $25 and above; must be energetic and ambitious; experience not necessary; we will train you. Call Central 5069 for appointment, or call personally after 3 p. m., Room 302, 6 W. Randolph. See MR. LECHNER.

AGENTS—BOTH SEXES, $30 TO $75 PER week distributing "Nouvelle" method instantaneous piano playing. Call daily, 819 Lyon & Healy Bldg. Mailed anywhere, $2.

Miscellaneous.

WANTED.
A LARGE AND PROMINENT LOCAL COMPANY IS NOW LAUNCHING AN EXTENSIVE SELLING CAMPAIGN. FIFTY SALESWOMEN ARE REQUIRED, WITH OR WITHOUT EXPERIENCE. ALL WOMEN WILL BE SCHOOLED ALONG THE LINES OF SALESMANSHIP. THIS SCHOOL WILL EQUIP YOU WITH KNOWLEDGE THAT WILL PROVE OF INESTIMABLE VALUE IN THE WAY OF ADVANCEMENT AND A FUTURE. THIS IS AN UNUSUAL OPPORTUNITY FOR WOMEN WHO ARE SEEKING A PERMANENT POSITION, ONE THAT OFFERS A SPLENDID FUTURE WITH UNLIMITED POSSIBILITIES PLUS EDUCATIONAL ADVANTAGES. FOR FULL PARTICULARS CALL IN PERSON AND SEE GENERAL MANAGER, SUITE 1716, 220 S. STATE-ST.

WOMAN
as Traveling Representative.
Sales manager of old established Chicago corporation doing a nation-wide business will interview four or five mature women anxious to make permanent connection with splendid opportunity for advancement. Applicant must have at least high school education and be footloose to travel extensively, leaving Chicago not later than May 23d. No experience or investment required. Railroad fare with liberal guarantee paid from start. Position worth $75 per week. Only women with personality, culture, and refinement will be considered. No canvassers need apply. Out of town applicants give all details in first letter. Apply today. Ask for MR. McGOWEN, Room 1516 Garland Building, corner Washington and Wabash.

CONGENIAL WORK
with unusual financial
POSSIBILITIES.
Old established firm requires services of two well educated women, age 27-40, who have good personality, energy, and ambition to earn $2,500 first year; must be absolutely unincumbered and able to travel extensively; R. R. fare and weekly income guaranteed. Ask for MISS STROHM, Room 827, 30 N. Michigan-av.

INVESTIGATORS—ALL OR PART TIME work. Must be of mature judgment and know Chicago thoroughly. Rapid advancement when experience if full time is given. Call 10-2. MRS. BURMINGHAM,
Room 310 Willoughby Bldg.,
S. W. Cor. Madison and Michigan-avs.

WOMEN—WOULD YOU LIKE TO DO OUTDOOR work with a live organization and for a firm who has been successfully engaged in business over 30 yrs.? Your earnings to be $35 to $75 per month. Mail this ad. Address Y B 357, Tribune.

THERE IS AN OPENING
FOR YOU
If you possess personality and education with organizing ability for interesting work in connection with women's clubs; previous experience unnecessary; in answering give phone number so personal interview can be arranged. Address M C 236, Tribune.

GERMAN, SWEDISH,
OR POLISH WOMEN.
If you can speak any of the above languages, see me at once; light work; will not interfere with your present occupation. Call in person 9 a. m. to 4 p. m. Mrs. TIPTON, Room 1708 220 So. State-st.

FIELD SECRETARIES—TWO FOR N. Y. state; remarkable opportunity for mature, educated, cultured women; permanent traveling positions; exp. unnecessary; earning $275 to $300 per mo.; salary, R. R. fares, comm. G. H. Stineback, 205 W. Monroe, 10th floor.

NURSE,
White, refined, middle aged, experienced woman, to take charge of nursery. Apply in person only, 11 a. m., Tuesday. SENATE THEATER, Kedzie and Madison.

WANTED—3 WOMEN.
Must be neat appearing with A1 references; big pay for right party. Call in person only and see Mr. Evans, Room 1708, 220 S. State.

WOMEN—UP-TO-DATE, EDUCATED, WHO can sell on a guaranteed salary and commission basis; $50 a week easily earned. See Mrs. Bennett, Room 500, 36 S. State-st. Call after 2.

WOMEN—TWO ATTRACTIVE, WELL EDUCATED young women for pleasant and profitable employment. No house to house canvassing. Positions permanent. References required. Teachers preferred. See or address O. M. CANNON, 1606 N. Amer. Bldg.

DEMONSTRATORS—TO CONDUCT OPEN demonstrations of new hair curler in dept. stores; exp., good talkers only; good pay. Call afternoons, Rm. 1435, 14 E. Jackson.

WOMEN— OPPORTUNITY FOR 2 TEACHERS or college students to pass a pleasant, interesting vacation. $630 for 90 days. Address Y B 533, Tribune.

LADY—COLLEGE GRADUATE OR DISENGAGED teacher preferred; permanency; advancement; $1,500 1st year; also bonus. Write 804, 30 N. Michigan.

WOMAN — CHRISTIAN, PROTESTANT, teacher or college grad., free to travel. Write fully. Address X D 542, Tribune.

FLOOR MAID AND CLEANING WOMAN — Experienced. Take Evanston express to Central station. Evanston Hospital.

LADY — YOUNG, EXPERIENCED IN DRY plate photography. An opportunity. Address Y 435, Tribune.

CHICAGO'S
Best
Working Conditions
for
Girls, Women.
Positions are open for you in the various divisions of our business. We pay liberal starting salary and these positions are permanent all the year around.
No experience required.
We teach you.
Wrapping
Light weight parcels.
Checking
Ladies' Wearing Apparel.
Assembling
Light merchandise, shoes, underwear, and hosiery.
Transportation
To our modern daylight plant is the best in the city, whether you live North, South, or West.
All branches of Metropolitan elevated stop within ½ block of our plant.
Paulina-st. through route cars pass our door. So do Harrison-st. cars.
Ogden and Van Buren-st. cars within 2 blocks.
Apply prepared to start.
PHILIPSBORN'S,
Congress and Paulina-st.

MESSENGER GIRLS.
We can use a number of bright, active girls, 16 yrs. of age, for inside errands. Must be grammar school graduates.
SEARS, ROEBUCK & CO.,
Homan-av. & Arthington-st.

GIRLS.
16 YEARS OR OVER.
PERMANENT
POSITIONS.
Marking stocks,
Filling orders,
Placing merchandise in bags.
No Experience Necessary.
If you are not sure whether or not you would like this work we will be glad to explain it to you fully.
Montgomery Ward & Co.,
618 W. Chicago-av.

GIRLS AND YOUNG WOMEN
ORDER FILLING,
COTTON AND SILKS,
DRY GOODS DEPT.
EXPERIENCE.
Experience cutting this merchandise from bolt necessary.
APPLY PREPARED TO START.
PHILIPSBORN'S,
Congress and Paulina.

GET THAT EXTRA
$$$ MONEY $$$
YOU NEED NOW.
If you are not satisfied with your present income you can earn $35 per week in your spare time with a large loop firm 2 or 3 evenings a week or more in your full time. We are building homes on the old Marshall Field estate; no experience; we teach you; no convassing or house to house work; drop in; let's talk it over; 9 a. m. to 9 p. m. See D. A. PHILLIPS, Mgr., Suite 1016, 36 S. State.

MODELS.
Two, for corsets. One size 32 short, one size 32 tall. Call in person today.
THE KABO CO.,
740 N. Morgan.

WE TRAIN YOU
WOMEN
To assist me in a progressive business. Personality counts. We train you free of charge and you can produce $25 to $30 a week while learning. Must be past 25 years of age and pleasing personality. Call between 9-2. Room 312, 81 E. Madison-st., MRS. IVES.

UNUSUAL OPENING WITH LARGE EDUCATIONAL institution for three women; work permanent and remunerative; dozens of women in similar capacity now earning from $200 to $400 per month; a minimum of $5 per day assured for first year; R. R. fare rebated and advance on weekly business. high school diploma or equivalent essential; age limit 22 to 48. Address S F 102, Tribune.

STUDENT OR TEACHER—VACATION POSITION; spend pleasant and profitable summer in northern state with large, well known educational institution; opportunity for big immediate financial returns as well as permanent business connection; R. R. fare refunded; position will pay $150 or more per month; definite earnings guaranteed. Address X X 188, Tribune.

WOMEN WANTED
FROM EVERY WARD
to boost Chicago in a Path of Progress Plan. A few hours a day only are required where one can earn $35 to $50 a week. Call in person, 9 to 2. MR. HERBERT, Director of Sales, 1716 Consumers Bldg., 220 S. State-st.

WOMEN — WE NEED A FEW SERIOUS minded, ambitious women over 28 years. To such we will give our time to teach you a business that offers a big income; pleasant, dignified work with a guaranteed salary from start. No previous business experience necessary. Give phone. Address K G 188, Tribune.

Employment Agencies.

SECY. TO PRESIDENT, LOOP, $125.00; Secy., S. S., $125.00; Secy., S. W., $125.00; Typist, loop, $20.00; Clk., loop, $80.00.
VOCATIONAL BUREAU, Inc.
Rm. 1126. 220 S. State-st.

WOMEN AND GIRLS — FOR OFFICES, stores, schools, factories, hotels, restaurants, cafeterias, clubs, hospitals, institutions, and private homes, in city and country, at good salaries.
LA SALLE AGENCY, R. 14, 154 Randolph.

WE HAVE 22 POSITIONS OPEN WITH A1 firms, good hours and good location. Be in early Tuesday morning.
VOCATIONAL BUREAU INC.,
Rm. 1126, 220 S. State-st.

COMPTOMETER-TYP.-CLERK	$18-$22
Switchboard-typist	$16-$18
Dictaphone Oper.	$20-$25
Stenographers	$20-$25

ASSOCIATED SERVICE, 5 N. La Salle-st.

STENO.-SWTCH. BD., $25; STENO.-DICT. $25; steno. and office, $18; ledge clerk, $18; addresser, $3 per 1,000. KING'S AGENCY, 140 S. Dearborn-st.

STENOGRAPHER—NEAR LOOP $25
Typist—High class office 18
REGISTER FREE. Only 1 week's salary. LASS SERVICE, 25 N. Dearborn, Rm. 311.

ONE WEEK'S SALARY ONLY.
AMERICAN VOCATIONAL EXCHANGE,
218 S. WABASH, ROOM 740.

COOK AND 2D MAID — GERMAN OR SWEDISH. PROMPT SERVICE EMP., 1044 E. 44th-st. Kenwood 0993.

BRIGHT STENOGRAPHER AND GEN. OFFICE girl; good chance for steady home girl. R. 14, 154 W. Randolph-st.

CONSOLIDATED AGENCIES
The following positions must be filled at once:
REMEMBER,
All our positions are guaranteed for months.
TYPIST-BILLER, loop
TYPIST, La Salle-st.
TYPIST-SWITCHBOARD OPERATOR, North Side
TYPIST-GENERAL OFFICE CLERK, loop
TYPIST, South Michigan-av.
DICTAPHONE OPERATOR, good hours
BOOKKEEPER-TYPIST, Northwest Side, small manufacturing concern
LEDGER CLERK, card system; some typing; loop office
GENERAL OFFICE CLERK, high school graduate; knowledge bookkeeping
SWITCHBOARD OPERATOR-OFFICE CLERK, good at figures; loop
GENERAL CLERK, loop; excellent advancement
STENOGRAPHER, Michigan-av., loop
STENOGRAPHER-TYPIST, 8 months-1 year's experience
STENOGRAPHER-GENERAL OFFICE CLERK, North Side
STENOGRAPHER, good at figures; 6 months' experience
STENOGRAPHER-SECRETARY, real estate; 1 girl office
STENOGRAPHER, hours 9-5
STENOGRAPHER-DETAIL CLERK
STENOGRAPHER, charge dept.
STENOGRAPHER, some dictaphone; Michigan-av.
STENOGRAPHER-GENERAL OFFICE CLERK, club
STENOGRAPHER-BOOKKEEPER
STENOGRAPHER-GENERAL OFFICE CLERK, 1-1½ years' experience
Suite 505-506,
110 S. Dearborn-st.

"A. R. B." OPENINGS.
The AMERICAN RAILWAY BUREAU has the following positions open today:
BKKPR.-STENO., loop firm; lunches free
2 BOOKKEEPER-STENOGRAPHERS, Side
CASHIER-BILL CLERK, automobile firm
PROOFREADER, pubg. exp.
CLERK-TYPIST, pref. printing exp., Side
CLERK, age 25-30; good at figures; some exp. in meeting people; South Side
COST CLERK-TYPIST, some h. s. edu.
CLERK, some compt. mach. exp.
5 GENERAL OFFICE CLERKS, good at fig.; loop
5 BEGINNER OFFICE CLERKS
SWITCHBOARD OPR.-TYPIST, loop firm
SWITCHBOARD OPR.-STENOG.
STENOGRAPHER, knowledge bkkpg.
DICTAPHONE OPR.-STENO.
5 DICTAPHONE OPRS., loop firms
HEAD STENOGRAPHER, So. sub. town
STENOGRAPHER, some legal exp., loop
STENO.-SECY., So. Side firm
STENOGRAPHER, stock and bond exp.
STENO.-SECY., small loop ofc.
STENO., small ofc., north of loop
STENOGRAPHER, some insurance exp.
$20—STENOGRAPHERS—$
25 positions open with high grade firms. Good opportunity for advancement.
TYPIST-BILL CLERK, South Side
UNDERWOOD BILLER, loop firm
TYPIST, loop insurance ofc.
TYPIST, to learn ediphone
Absolutely no charge unless placed; therefore it will pay you to investigate these positions early today. Open at 8 a. m.
American Railway Bureau
[Chicago's Greatest Employment Bureau]
1128 Lumber Ex. Bldg., 11 S. La Salle-st.
Telephone Randolph 1049.

WHY PAY MORE?
FEES, $10.00-$20.00.
NO HIGHER.
Our large volume of business and efficient employment methods have enabled us to practically cut in two existing agency rates. Over 100 positions open today.
DICTAPHONE OPR., loop, ins., hrs. 8:45 to 4:45
MAIL SUPERVISOR, charge dept.
SWITCHBOARD OPR., hotel, North
TYPIST-BILLER, sml. ofc. West nr. loop
BURROUGHS BKKPR., mach opr., bank
TYPIST, beg., 2 yrs. h. s., South
TYPIST, ins. ofc., loop, hrs. 8:45-5
SWITCHBD. OPR., RECEPTION CLK., some typing
TYPISTS [2], 6 mo. exp., Wilson dist.
TYPIST-CLERK, beg., some exp., Wrigley Bldg.
STENOGRAPHER-BKKPR., small ofc.
STENOGRAPHER, Wilson dist.
STENOGRAPHER, ofc. detail, loop, r. e.
TYPIST-LIGHT STENO., loop
ASSISTANT BKKPR.-TYPIST, loop
TIMEKEEPER, N. W. Side
STENOGRAPHER-OFC. CLK., 2 girl ofc.
FREE REGISTRATION.
O-B SYSTEM,
2d flr. [Suite 210], 28 E. Jackson, nr. Wabash. Harr. 9480.

POSITIONS OPEN!!!
TO BE FILLED TODAY!!!
Steno.-Secy., loop off.; pref. r. r. legal dept. exp.
Bkkpr., d. e.
Beginner Steno.
Steno.-Secy., So. Side
2 Stenos., loop
Steno. and Bkkpr.
Head File Clerk
File Clerk
Typist
Burr. Bkkpr.
Office Girls, excellent adv.
Beginner Office Girls, several
These positions must be filled immediately. Every one worth investigating. Call today.
GLADER AGENCY,
108 S. La Salle-st. Room 314

STENO. OR SECRETARY, LOOP
STENO., chg. of dept., exec., bank
STENO., small office, loop, R. E.
STENO., willing use dictaphone, W. S.
BKKPR. AND CASHIER, loop
BURR. BKKPG. MACH. OPR., loop
STENO., arch. exp., loop, ½ days
TYPIST AND BILLER, small switchbd., loop
TYPIST AND BILLER, loop
COMPTOMETER-TYPIST, know bkkpg., loop
L. A. CORBOY EMP. SERVICE,
20 W. Jackson-blvd., R. 1108. Harr. 5477.

BOOKKEEPER AND STENOGRAPHER, Bond Co.
Bookkeeper and Cashier, out of town
Stenographer, with initiative
Stenographer, club, loop
Typist and Swbrd. Op.
Typist, Ins. off., 8:30-4:30, Sat. 1
Typist and Biller
Typist, loop bank
G. O. Clerks, exp.
Beginner, Clerks, over 16
Shay Employment Agency,
14 W. WASHINGTON-ST.

OVER 100 POSITIONS
Open right now. All strictly bona fide.
8 LEGAL STENOGRAPHERS
6 Steno.-Bkkprs.
7 Dictaphone Oprs.
12 Typists
8 Steno.-Dictaphone Oprs.
11 Stenos.
Bkkprs., Office Clerks, Demonstrators, Cashiers, etc.
C. O. SHEPHERD SERVICE
R. 451, 80 E. Jackson-blvd. Harrison

STENOGRAPHER—COMPLETE CHARGE of office; insurance exp.
Stenographer, loop
Stenographer, S. S.
Statistical Clerk, N. W. S.
Bookkeeper, S. S.
Typist, beginner, S. W. Side
General Clerks
ACTIVE CLEARING EXC.,
1018, 8 S. Dearborn-st.

3 STENOS., MFG. EXP., $25; 2 stenos., candy exp., 1 year exp., $18; 2 stenos., adv. exp., $23; 4 typists, loop, $18 to $20; 2 Burroughs bkprs., 3 bkprs. and stenos. combined, $30; 5 demonstrators, $20 to $30; dict. operators, $30.
CRAIG EMPLOYMENT AGENCY,
614 Republic Bldg., State and Adams-sts.

STENOGRAPHERS.
Typist, some stenog., $20; Clks., $12-$18; bkprs., $90-$110; bkprs.-stenogs., biller, Und. [Prot.], $100; typists, $15
SANGER, 17 N. LA SALLE.

WAITRESSES, COOKS, MEAT AND PASTRY, pantry and linen room girls, chambermaids, hskprs. Hayden, R. 211, 22 Quincy.

TRADE SCHOOLS.

OFFICE WORKERS
A Certified Public Accountant representing several industries desires to interview a few ambitious to better themselves and willing to qualify through a short training; salary to start about $35. to $75 week when you qualify. State age, educ., pres. pos., phone no. in confidence. Address K F 432, Tribune.

LEARN MARCEL WAVING
THE RIGHT WAY. Single lesson, $5; 6 lessons, $15, from experts; manicuring; every day and Monday and Tuesday evenings. E. RUTH LAHS, 14 W. Washington-st. 5TH FLOOR, SUITE 500.

WOMEN — TO LEARN NURSING; DEMAND greater than supply; good pay; learn at home in spare time; earn while learning; entire tuition can be earned in few weeks; special offer, including free nurses' equipment. Write Chicago School of Nursing, Dept. R, 421 S. Ashland-av., Chicago.

WOMEN—HOTELS NEED TRAINED WOMEN; nation-wide demand for high salaried executives; past experience unnecessary; we train you by mail and put you in touch with big opportunities everywhere. Write at once for particulars. Lewis Hotel Training School, Desk 718, Washington, D. C.

LADIES — WE TEACH HAIRDRESSING, marcelling, permanent wave, beauty culture, in few weeks. Day or even. These trades pay big. Always in demand. Inquire MOLER COLLEGE, 105 S. Wells-st.

MARCELLING TAUGHT.
Wanted—To teach ladies day and evenings marcelling, water waving, manicuring, eye brow arching, scalp treatments, etc.; all for $45. Dorch. 1192.

I TRAIN YOU TO BECOME A STENOGRAPHER in 30 days; personal attention; can assure you position on completion of course. Address Y F 469, Tribune.

EARN MORE MONEY IN BEAUTY CULTURE. We teach you how. Chicago Hair Dressing Academy, 64 W. Randolph-st.

COMPTOMETER SCHOOL—DAY AND EVENING classes. E. C. WARNER, 14 E. Jackson. Tel. Wabash 8582.

SCHOOL OF SWEDISH MASSAGE—8 WEEKS course, day class; eve. Tues., Fri.; pos. wait. Kellberg Inst., 14 W. Washington, 4th floor.

LEARN NURSING, $20 WK. WHILE LEARNING and working in fine homes. Supt., Winthrop. Take Bdwy. or Evans. ex. L.

BOARD & LODGING—COUNTRY.

WILL GIVE BEST CARE TO MOTHERLESS child over 3; home in country for summer. Irving 3070 before 6 p. m.

BOARD & LODGING—SUM. RESORTS.

VACATION IN THE NORTH WOODS; MAKE reservations now. Only modern hotel in heart of virgin timber on Laona Lakes and streams; $17.50 per week and up, rooms with bath and cottages for rent. HOTEL GORDON, Laona, Wis.

FALL RIVER LODGE, ESTES PARK, COLO., a modern summer home for you "in the heart of the Rockies"; fishing, tennis, saddle horses, autos and hiking; good meals, good beds. Write for booklets.

HOTELS.

CLARENDON BEACH

HOMELIKE AND EXCLUSIVE HOTEL. 150 rooms, with bath and large closet, all beautifuly furnished. Single, $15.00 a week and up. Double, $17.50 up. Suites, $30.00 up. One blk. to bus, three blks. to elevated, half blk. to lake. Refs. required from single women. 831 Wilson-av. Sunnyside 4700.

Dorchester Apt. Hotel,

HYDE PARK-BLVD AT DORCHESTER.

An apartment hotel offering the best of conveniences, comfort, and homelike atmosphere. Suites of 2 and 3 rooms, handsomely furnished. Hotel service. I. C. exp., 10 minutes to loop. S. W. MIKS, Mgr. Dorchester 9100.

Seville Apartment Hotel

4144 SHERIDAN-RD. PHONE LAKE VIEW 9000 ONE AND TWO ROOM KITCHENETTE APARTMENTS, FURNISHED COMPLETE; MAID SERVICE; NO LEASE REQUIRED. EXCELLENT CAFE IN CONNECTION. ONE BLOCK TO ELEVATED.

SAVOY HOTEL

3000 MICHIGAN-AV.

To Rent—260 outside rooms, steam heated, $4 a week and up; 10 minutes to loop. Calumet 5652.

HOTEL GRASMERE. 4621 Sheridan-rd. Ravenswood 3700. MOST EXCLUSIVE HOTEL ON NORTH SHORE — Every room with bath or en suite; private porches; two blocks Wilson-av. L station; large, beautiful sun parlor; all blvd. bus to door.

Drexel Sq. Apt. Hotel

810 Hyde Park-blvd. [E. 51st]. Phone Kenwood 0940. 2-3-4 rooms, $15 a week and up. All have two beds. At main entrance Washington Park. Everything furnished, including light, gas. 20 minutes downtown. One of the finest apt. hotels in city. This is our low rate for the summer.

KENMORE

HOTEL KENMORE, 150 ROOMS, UPTOWN, Kenmore and Wilson-av. Priv. or detached bath, $9 to $18 week. Daily, $1.50 to $3.50.

Jonquil Bachelor Hotel.

New bldg.; outside rooms; N. W. R. R., Broadway-Clark cars; fine bathing beaches; $9 per wk. and up; 2 blks. Howard L sta. cor. Jonquil-ter.-N. Ashland-av. R. Pk. 2032.

LEXINGTON HOTEL, MICHIGAN-AV., AT 22d-st., 400 rooms absolutely fireproof; two room suites with bath, for permanents; two finest in Chicago for the money; $35 per week. It would pay you to investigate this.

HOTEL MELBOURNE,

4625 N. RACINE-AV. SUNNYSIDE 5000. ONE BLOCK WEST WILSON L STATION. All rooms with bath. Milani Cafe service.

LA STRAIN HOTEL, 3535 ELLIS-AV., COZY rms., $4, $5, $6, $7 wk. up, $1 day up; phones in all rms., elevator service day and night, I. C. and Cottage Gr. lines 1 blk., 10 min. to loop. Douglas 7100.

HOTEL VICTORIA,

Clark and Van Buren. Wabash 2280. 250 rooms; rates $1.50 and up; special weekly rates, $10 and $12.

GREENWOOD HOTEL, 1035 E. 47TH-ST.—Excel. meals; nicely furnished rms.; water, phones all rms.; comfy and home-like. Also priv. bath or rms. without meals. Oak. 1051.

HOTEL DEL PRADO.

Special spring and summer rates. Phone Hyde Pk. 2410. 59th and Blackstone

LEXINGTON HOTEL, MICHIGAN-AV., AT 22d-st., 400 rooms, absolutely fireproof; nicely furnished, comfortable and airy rooms at $9, $10.50, and $12 per week.

HOTEL MAEBURN,

Ideal family hotel. American plan, home cooking. 7603 Bosworth. Rog. Park 8870.

H-O-T-E-L W-Y-C-H-M-E-R-E. 150 clean, comfortable outside rooms, $1, $1.50 daily, $5-$8 wkly. Cottage Grove cars to door. 18th-st. and Indiana-av.

HOTEL MARCO, 510 S. DEARBORN-ST.—1½ blocks north of Dearborn Station, $1 to $2.50 per day; $5 per wk. and up; modern.

HERWILL BACHELOR HOTEL—4557 SHERidan, cor. Wilson, $8-$10 wk., $1.50-$2 da.

HOTELS.

Jackson Park Plaza,

1540 E. 65th-pl., nr. Stony Island.

Additional construction has made available a few 1 and 2 room kitchenette suites; also a few single rooms, with running water. Agreeably moderate rates.

The strong attraction of this hotel is not alone in its moderate rates, but rather because of its fine residential location, overlooking Jackson Park, with its golf, tennis, boating, and bathing facilities; its proximity to theaters, stores, etc.; quick transportation downtown [20 minutes], its attractively furnished lobby and lounging rooms, and its cafe, in which generous and wholesome meals are served at moderate prices.

The present 100% occupancy of this hotel is incontestible evidence that a home here is both economical and desirable. Reservations for the new rooms should be made at once. Rooms and apartments now open for inspection.

Telephone Dorchester 6210.

LAKOTA HOTEL

Michigan-blvd. at 30th-st.

OF MODERN CONSTRUCTION. The 250 rooms, single or en suite, are perfect in space and arrangement, dignity and charm of decoration, furnishing and luxurious conveniences.

THE CONVENIENCE OF THE LOCATION and the moderate prices make THE LAKOTA one of the preferred of Chicago's better hotels.

SUITES AND SINGLE ROOMS are available, and inspection is invited. POPULAR PRICED CAFE.

THE MONTEREY

An aparment hotel of many unusual features. Situated on the North Shore, near the Lake. Consisting of 2 and 3 room suites. Completely equipped.

Superior accommodations may be secured here at present for less than at any other high class hotel in Chicago. We invite your inspection. New policy of management. Popular prices.

4300 Clarendon-av. LAKE VIEW 8026.

Hotel New Southern

W. H. DELANEY, MGR. MICHIGAN-BLVD. AT 13TH.

Our patrons enjoy the privacy and conveniences of the most modern hotel. Five minutes' walk to the loop. And yet away from the noise. FIREPROOF—300 ROOMS. RATES FOR PERMANENT GUESTS. $10.50-$14 PER WEEK. Phone Calumet 2710 for reservations.

Sheridan Plaza

Sheridan-rd. at Wilson. Rooms of unusual comfort, with bath, at extremely moderate rates. A further reduction is made for lengthened leases.

Tel. Sunnyside 6701. GARAGE IN CONNECTION.

THE STANLEIGH

SHERIDAN-RD. AND PRATT-BLVD. THE HOME OF COMFORT AND CONVENIENCES. LOCATED IN ROGERS PARK NEAR THE LAKE. EXCEPTIONAL RESTAURANT FACILITIES. ATTRACTIVE LOBBY. ALCO BILLIARD ROOM AND DANCING. BEAUTIFUL KITCHENETTE APTS., FURNISHED COMPLETE, WITH MAID SERVICE. ALSO BACHELORS' ROOMS, WITH BATH. REASONABLE RATES. PHONE ROGERS PARK 7010.

Hotel Metropole

Michigan-blvd. at 23d-st.

Situated on Chicago's finest boulevard; 10 minutes' ride from business center by elevated and three surface lines, all within two blocks.

Attractive furnished rooms with bath, $2. Two room suites with bath, $5. Permanent rates upon request. Unexcelled restaurant and service. Table d'hote dinner, $1.25. Phone Victory 3400.

HOTEL BIRCHMONT,

Fargo and Greenview-avs. PHONE ROGERS PARK 0800.

A residential hotel, 1 block from Jarvis-av. L station, lake, and beaches. Excellent table. Dancing. Entertainment. Children. Rates include meals; suite with bath, maid service, etc., $20 per week and up for single, $30 per week and up for two persons; 2 to 5 room suites, with special rates for large families.

BLACKWOOD HOTEL

Homelike—For Discriminating People. 4518 CLARENDON. NORTH SHORE—ON THE LAKE. These 1, 2, and 3 room suites with kitchenettes, include maid service, ice, gas, light, and linens. They are furn. in the best taste possible. You will find here an inviting place to live. Moderate rates. Convenient to Wilson L, Broadway, surface, and Sheridan bus. Phone Edgewater 8600.

BOARD OF TRADE HOTEL—CHICAGO LOOP—Weekly, $10.50 single, $12 up double.

BOARD WANTED.

BOARD—HOME WITH NURSE, WHO WILL look after refined middle aged woman, who has been ill. Hyde Park 4849.

ROOM AND BOARD—TO ELDERLY GENTLEMAN; very good trans. Van Buren 3147.

ROOMMATES.

[illegible]

TO RENT—FLATS—SOUTH.

L. M. SMITH & BRO.,

3947 COTTAGE GROVE.
PHONE DREXEL 4710.

3573 Vincennes-av., 2, 3, 4 rm. apts., in-a-dor beds, now reas.
824 E. 44th-st., nr. Drexel-blvd., 4 rms., s. p., nearly new bldg. .... $65 to $ 85
4449 Indiana-av., 3d, 5 rms., newly decorated 70
4357 Greenwood-av., 1st, 6 rms., 2 baths porches; beautiful; newly decorated... 115
4514 Lake Park-av., 1st and 3d, 6 and 7 rms., 2 baths .... Reas.
6000 South Park-av., 5 and 6 rms., overlooking park, nr. L and surf cars; newly decorated .... $75 and up
4232 Grand-blvd., 3d. apt., 8 large, light rms.; fine for roomers; now .... $ 95
3821 Lake Park-av., 2d and 3d, 7 and 8 large rms., corner apt. ....
3801 Lake Park-av., 7 rms., overlooking lake 85
427 Oakwood-blvd., 2 rms. and kitcht., in-a-dor bed $62.50
858 Oakwood-blvd., 4 rms., s. p., 2 in-a-dor beds; showers; nearly new bldg.. ....
3857 Vincennes-av., 3d., 4 rms., modern .... $ 50
4222 Champlain, 2d, 5 rms.; now 60
4161 Vincennes, 2d, 6 rms.; corner 65
4327 Drexel-blvd., 3d apt., 8 large, light rms.; will decorate; now 115
432 Oakwood-blvd., 3d, 8 rms., s. p., 2 baths; garage; very modern 175

1418 HYDE PARK-BLVD.

10 rooms, 3 baths, separate marble showers, sun parlor and sleeping porch; detached 3 apt. bldg.; 1 blk. to lake, I. C. exp.

4430-48 DREXEL-BLVD.

5 and 6 rooms, 2 baths, overlooking beautiful blvd.; finish and appointments unsurpassed; extra large, light rooms; $100-$125.

N. E. COR. 52D AND INGLESIDE.

4, 5, and 6 rms., sun parlors; nearly new bldg.; finished in mahog. and white enamel; $85-$135.

5218 Kimbark-av., 2d, 7 rooms, sun parlor, 2 baths and extra lavatory; $140.

1120-26 E. 47th-st., 2 and 3 rooms, extra large closets; private front porches; tile baths; in-a-dor beds; $60-$70.

KYLE & BENFELT,

1506 E. 53d-st. Fairfax 3071.

TO RENT—951 E. 53D-ST., 1ST, 4 RMS.. $55
6351 Kenwood-av., 3d, 6 rms. 90
6322 Blackstone, 3d, 4 rms., furnished.. 85
1451 E. 65th-pl., 2d, 7 rms. 60
6542 Blackstone, 2d, 8 rms. 60
6538 Blackstone, 3d, 5 rms. 50
6036 Calumet, 1st, 4 rms. 60
6320 Blackstone, 2d, 4 rms. 65

Summer Cottages on the Lake, $25 to $37.50.

KITCHENETTE APARTMENTS.
6315 Harper-av. Possession now.

TO RENT—FLATS—NORTH.

BIG RENT REDUCTION.
4 Rm. Apts., $67.50 and up.
NEW BUILDING.
1710-1720 JUNEWAY-TER.
3 BLOCKS FROM LAKE.

Two, three, and four room apartments, $62.50 to $80. Take L to Howard-av. Station, walk east to Paulina-st. and two blocks north to Juneway-terrace. See agent on premises.

ALSO

909-911 BUENA-AV., new, high grade and sun parlor apts., $125 per month.

LINCOLN PARK DISTRICT.

3510-3518 PINE GROVE-AV., high grade four room apts. See janitor.
620-628 BARRY-AV., high grade four room apts. See janitor.

MATTESON & CONRAN,
CENTRAL 6680. 30 N. DEARBORN-ST.

NOTICE TO TENANTS.

Don't sign a lease before you look at the new 2, 3, 4 room apts. N. E. cor. Jonquil and Marshfield—1 blk. east and 1 blk. north of Howard L sta. Ready for occupancy now. Here you will find the best value for your money in Rogers Park. An exceptionally well designed and constructed bldg. All large, light rooms, sun parlors, large closets, built-in wardrobes, tile bath with shower, vanity dresser with 3 mirrors, and many new up to date features. Rental $65-$115. Agent on the premises daily.

TO RENT—3648 PINE GROVE-AV., 3 rms., inclosed sun parlor.
2754-64 Hampden-ct., 3, 4, and 5 rm. apts., near Lincoln Park and lake.
6148 Greenview-av., 5 rms., large inclosed sun parlor.
660 Cornelia, 3 rms. and enclosed sun parlor.
See janitor or call BECKLENBERG, Randolph 6171.

5 AND 6 ROOMS.

5 ROOMS.
1113 Loyola-av., slp. pch., 3d $110
6 ROOMS.
N. W. Cor. Lunt and Sheridan, S. P. ... $175
911 Margate-terr., S. P., 2 baths, 3d... 125
6815 Sheridan-rd., S. P., 2 baths, 3d... 125
Five Phones. Rogers Park 8000.
H. E. HENDERSON & CO., 6532 Sheridan-rd.

TO RENT—836 GALT-AV., 5 ROOM APT. IN modern bldg., ½ blk. from lake; all light rooms; living room and dining room in front; janitor will show; $115. Also 3 room apt. in same bldg.

TO RENT—FLATS—NORTH.

IMMEDIATE POSSESSION.

These modern apartments in high class locations will be liberally decorated.

2 ROOMS AND KITCHENETTE.
4019-22 Irving Park-blvd.; kitchen cabinet, In-a-Dor bed; refrigerator and stove furnished; electric light and gas free... $55
2 & 3 RMS., SUN PARLOR & KITCHENETTE.
7735-57 Sheridan-rd., incl. show. bath. $75-90
4 ROOMS.
4908 Glenwood, 1st, s. p. $85
4538 Kenmore-av., 2d 60
5 ROOMS.
741-44 California-ter., 2d 65
2847 Abbott-ct., 2d 65
7 ROOMS, 2 BATHS, SUN PORCH, AND SLEEPING PORCH.
2715 Hampden-ct., 3d; will decorate..... $175
8 ROOMS, 2 BATHS.
904 Glengyle-av., 1st 200
Above apts. available at once. Will start rent June 1st. Janitor on premises will show.

K. R. BEAK & CO.,

111 N. Dearborn-st., Beak Bldg. Cent. 4822.

Brand New Apts., Near Lake.

KENILWORTH-AV. AT SHERIDAN-RD.
4 rooms $75
5 rooms, in-a-dor $100
549 Addison-st., nr. Sheridan, excellent transportation, immed. poss., 5 rooms, s. p. and in-a-dor $125
2331 Commonwealth-av., 1st, near Lincoln Park, 4 rms. $105
Deming-pl., ½ block Lincoln Pk., 2 rms., kitchenette, 1st, $65; 3d $67.50
PLOTKE & GROSBY,
2532 N. Clark. Diversey 5568.

Rookwood Terrace Apartments

2 and 3 rooms in beautiful new fireproof apt. bldg.

Ready for occupancy now

N. W. CORNER MORSE-AV. AND ASHLAND-BLVD., 2 BLKS. "L" AND SURF.

7618-26 EAST LAKE-TER., FACING LAKE.

Beautiful bldg. now ready.
While they last.
4 rooms with extra wall bed, $75-$85.
5 rooms and sun parlor, $110-$125.
Inspect before you decide.
Janitor on premises, or Central 2923.
Prices for flats furnished given upon request.

DENIFER,

Fireproof Apt. Bldg., N. W. Corner Kenmore and Balmoral, North Shore choicest 4, 5, 6 rm. Apts., for discriminating people. Many features not found elsewhere; must be seen to be appreciated; only a few left for rent. Price

TO RENT—FLATS—NORTHWEST.

THE WM. YESCHEK CO.

3356 LAWRENCE-AV.
JUNIPER 6400.

1 room and kitchenette	from $48	to $53
2 rooms	from 70	to 75
3 rooms	from 65	to 85
4 rooms	from 55	to 85
5 rooms	from 75	to 100
6 rooms	from 90	to 110

KIMBALL APTS.

4901 N. KIMBALL-AV.

3 and 4 rooms; rental $70, $75, $80, and $85; 1 block to L; possession May 1. Agent on premises or call THOGERSEN & ERICKSEN, Juniper 2399.

IMMEDIATE POSSESSION.

Two modern 5 room flats in 24 flat bldg., cor. Drake and Ainslie; references. See janitor or HINDMAN, 30 N. La Salle-st. Main 0149.

TO RENT—5 RM. APTS., NEW 2 FLAT DEtached bldg., just completed; 2554 Pensacola-av.; steam heat; sun parlors; 4 blks. Rockwell-st. station N. W. L. See agent on premises or call Main 3757.

TO RENT—6 RMS., 4914 N. RIDGEWAY; sun parlor, shower bath, glassed slpg. pch.; 1st apt.; a new 2 story bldg.; hot water heat; immed. poss.; adults only. Gentiles. Juniper 0504.

TO RENT—2 RMS. AND SUN PARLOR, $57.50; 3 rms. and sun bay, various, $60 to $67.50; 4 rms., $85; agent on premises from 1 to 5 every day, including Sundays. 1210-20 N. Kedzie-av.

TO RENT — RAVENSWOOD GARDENS, beautiful 4 and 5 rm. apts., new bldg., s. p.; large light rms.; ready to move in; 2 blks. to Ravenswood L. Agent on premises. 4418 N. Rockwell-st.

TO RENT—5524 N. SAWYER-AV., BEAU. 5 rm. apt., 2 story brick, just completed, sun par., big rear porch, vapor ht. rms. Inquire on premises.

TO RENT—$70-$80, 5-6 RMS., NEW 2 apts.; water ht.; lrg. yard; children welcome; near office. 2800 Devon. CLAUDE W. MORRIS.

TO RENT—3, 4, AND 5 RM. APTS., NEW bldg., Albany Park, $62.50 to $95.
CHAS. F. BARCAL & CO.,
3758 Lawrence-av. Juniper 7060.

TO RENT—FINE 3 AND 4 RM. APTS., IN Albany Park dist., new bldg., stm. ht.; fine trans. 3151 Argyle-st. Janitor on premises, or phone Sunnyside 1769.

TO RENT—6 RM. FLAT, HOT WATER HT. $60. Adults. 2624 N. Central Park. Belmont 9192.

TO RENT—MOD. 5 RM. HTD. FLAT. 3314 Eastwood-av., nr. Kedzie and Lawrence; front and rear porches; $75. Belmont 8810.

TO RENT—$70-$80, 5-6 RMS., NEW 2 APTS. Water ht., lrg. yard; children welcome; near

TO RENT—FURNISHED FLATS.

South Side.

Kenwood Apartments

6316 KENWOOD-AV.

A few 1 and 2 rm. kitch. apts., comp. furn., new firepr. bldg., ideally located, 5 min. walk to Jackson Pk., golfing, tennis, and bathing. An ideal arrangement for the summer months. $80 to $150. Dorch. 7600.

Drexel Sq. Furn. Apts.

810 Hyde Park-blvd. [E. 51st]. Phone Kenwood 0940. 2-3-4 rooms, $15 a week and up. All have two beds. At main entrance Washington Park. Everything furnished, including light and gas. 20 minutes downtown. One of the finest apt. hotels in city. This is our low rate for the summer.

TO RENT — WELL FURNISHED HIGH class apt. to desirable tenant by party leaving city for summer; 5 large airy rms. and sun parlor; facing Jackson pk., near golf course and beach; piano; nr. I. C., L and surface; immediate possession to Sept. or Oct. 1; 2d apt. north. 6032 Stony Island.

TO RENT — 6 ROOMS, SUN PARLOR, large screened rear porch; piano, victrola, telephone; 2 blks. Jackson Park; close to I. C., "L" and surface trans.; June 1 to Sept. 15; Gentiles; one bedroom reserved; $110 per mo. 1532 E. 68th-st., 1st flat. Phone Fairfax 2653.

Hyde Park—Cornell at 53d.

To Rent—Modern and completely furnished in nice neighborhood, 7 rooms, 2 baths, 2 porches, 1 blk. from lake and I. C. express service, May 20th to Oct. 1st; $130 PER MONTH. Phone MIDWAY 5915.

SHIRLEY APARTMENT,

4164 Drexel-blvd., 2 rm. kitchenette apts., comp. furn.; linens, light, gas, vacuum, maid serv. if desired. F. M. Bailey. Kenwood 8400.

BILTMORE APT. HOTEL.

NEW, fireproof, completely furnished kit. apt.; 2 beds. 4160 Drexel-blvd. Ken. 7900. ALSO ROOM AND BATH.

TO RENT—3 ROOMS AND SUN PARLOR; newly decorated, completely furnished; 2 In-a-Dor beds; 1 blk. from L and surface. The Boulevard Apts., Grand-blvd. and 42d-st. Drexel 2058.

TO RENT—BEAUTIFUL SIX ROOM APARTment, furnished complete for housekeeping, with two baths, large sun parlor, etc., 1st floor, $135; overlooking Midway. Open for inspection. 1527 E. 60th-st.

TO RENT — COMPLETELY FURNISHED, grand piano, victrola, 6 rooms, 2 baths, sun parlor, sleeping porch; very cool; good transportation; reasonable; June to Sept. 15. GROLLMAN, 612 E. 51st. Ph. Kenw. 2900.

TO RENT—FURNISHED FLATS.

North Side.

Kellshore

Completely furnished 3 and 4 room apartments with maid service, linens, light and gas; good trans. 738 Irving Park-blvd.

Sheridan Arms

725 SHERIDAN-RD. LAKE VIEW 7620.
Between Pine Grove and Broadway.
FIREPROOF APARTMENTS.
Elegantly furn. 2 and 3 rm. kitchenettes, including maid service, gas, linen, and light.

BEAUT. SUMMER HOME

to rent for 4 mos., May 15; elegantly furn. 10 rm. apt. in 2 apt. bldg. Oriental rugs, Steinway grand piano. All large, airy rms. Unusually beau. location, on lake. Pri. bathing beach, bathhouse, garage. Maid will stay if desired. 1050 Pratt-blvd. Rogers Park 2580.

TO RENT—FROM JUNE 10 TO SEPT. 10, well furn. apt. with garage; 1 blk. from bathing beach, Sheridan-rd., bus, L and surf.; 6 outside rms., 2 baths, shower, sun parlor and screened porch; reas. rent to responsible satisfactory people. Ph. Edgewater 7962 for appointment. Mailing address, Room 4, 4601 Broadway.

AINSLEE MANOR.

High class completely furn., 2 and 3 rm. kitchenette apts., having large light airy living, dining and dressing rms., bath with shower, light and gas incl., 2 blks. Arg. exp. 4878 Magnolia-av. Sunnyside 6745.

ELMS APTS.

To Rent—2 and 3 room apartments, corner Sheridan-rd. and Pratt-blvd.; elaborately furnished. Fireproof building. See janitor, 1205 Pratt-blvd., or phone Lake View 0033. Reasonable rates.

TO RENT—59 W. NORTH-AV., OPPOSITE LINCOLN PARK, ATTRACTIVE 2 ROOM SUITE, WITH PRIVATE BATH; ALSO 2 ROOM KITCHENETTE APARTMENT, WITH PRIVATE BATH. TO SUBLET BY THE MONTH OR TO OCT. 1, AT A VERY LOW RATE. INQUIRE OFFICE, PLAZA HOTEL.

HIGHLANDS AND ANNEX.

1 to 4 rm. apts., 7620 Sheridan-rd.; 7455 Greenview-av., near the lake, Birchwood and Howard "L" sta.; eleg. furn.; $63 to $150, inc. gas, light, serv.; immed. poss. Phone Rogers Park 6100.

LAKELAND APTS.

Modern California apts., 2, 3, and 4 rooms, completely furnished, real kitchen; near L, surface cars, bus; ½ blk. beach; $100-$125.

TO RENT—STORES—DOWNTOWN.

LA SALLE, NR. JACKSON.

To Rent—Store 20 ft. front; approx. 1,800 sq. ft.; street, lobby and court entrances; particularly desirable for BROKER, high grade coffee shop, drug store or other lines considered; rent only $550 mo.; also other good store locations.
E. A. TEICH & CO. [Ackerburg],
309 S. La Salle-st. Wabash 8210.

TO RENT—LARGE L-SHAPED STORE, S. W. corner Clark and Jackson; excellent location for coffee shop, men's goods, radio supplies, etc.; five year lease; reasonable rental. Lee J. Lester & Co., 640 1st Natl. Bank Bldg., Randolph 5660.

TO RENT—NOW—
Store and basmt., 20x138.
937 S. State-st.
TO RENT—ON WABASH-AV.
Store and bsmt., steam, 1314.
Store only, stoves, 1312.
MAIN 4162. EDDY, 30 N. LA SALLE.

MICHIGAN AVENUE.

Splendid location for ladies' wear, nr. Jackson-blvd.; responsible parties only.
JOSEPH O. KAPLAN,
36 S. State-st. Ph. Central 4459.

TO RENT—STORE AT 215 N. MICHIGAN-av., area 1,057 sq. ft. with additional space in balcony and basement. Immediate possession. For further notice apply to
WINSTON & COMPANY,
38 S. Dearborn-st. Tel. Central 4204.

TO RENT — STORES, OFFICES, SALESrooms and stockrooms in downtown district. ALBERT H. WETTEN & CO., 108 S. LaSalle.

TO RENT—STORES—SOUTH.

HALSTED NEAR 63D.

6032-44 Halsted, ready for occupancy.
6401 S. Halsted, will remodel to suit tenant.
6007 S. Halsted; possession now.
6454 S. Halsted-st.; possession at once.

H. & L. ENGLESTEIN,

6005 S. Halsted. Wentworth 8340.

TO RENT—5519 KENWOOD-AV., FINE DOUble or single store, suitable for high class merchandising, such as restaurant, barber shop, beauty parlor, cigar and confectionery, including heat and light free; reasonable rent. Apply to office of bldg. or ROBERT F. SHANKLIN & CO., 111 W. Washington-st.

TO RENT—LARGE STORE, 2,500 SQ. FT., rear part cement floor, driveway in rear; steam heat; nice display windows. Or will sell bldg; modern 6 rm. flat above; tile bath, electric light, fireplace and bookcases. 952 W. 59th-st. Englewood 6370.

TO RENT—OFFICES AND STUDIOS.

Downtown.

FOR SALE. OR WILL SUBLET.
BROKER'S OFFICES.
Mahogany Furniture.
Must Be Seen to Be Appreciated.
CALL 612 STATE-LAKE BLDG.

OFFICE SPACE

ENTIRE FLOOR OR LESS.
REASONABLE.
CALL AT
1007—168 N. Mich.-blvd.
NEW—CLEAN,
MODERN BLDG.

OFFICES

IMMEDIATE OCCUPANCY.
In fine loop buildings, all sizes, $20 to $350 a month.
Real Estate Management Corporation,
RM. 1106, 111 W. WASHINGTON-ST.

Transportation Building

DEARBORN AND HARRISON-STS.
300 to 1,800 ft., excellent light. Less than loop rentals.
INQUIRE OFFICE OF BLDG.
RM. 446. HARRISON 7787.

REAL ESTATE FOR SALE.

CENTRAL.

FOR SALE—TWO FINEST CORNERS IN North Central District near Michigan-av., at low prices.
PRUSSING AND COMPANY.
106 N. La Salle-st. Franklin 4164.

FOR SALE—DOWNTOWN BUS. PROPERTY now paying more than 8% net on purchase price. Cash payment $28,500. H. O. STONE & CO., 111 W. WASHINGTON-ST.

FOR SALE—PROPERTIES PROMISING BIG development in the N. Mich.-av. zone. SHILTON & CO., 637 N. Mich.-av. Sup. 0074.

APARTMENTS—SOUTH SIDE.

SOUTH SHORE 24 FLAT,
NR. LAKE AND JACKSON PK.
Sun parlor, low rent, $20,000 yr. Mtg. $80,000, 5 yrs., 6%. 6 flat or smaller for equity.
GLATT & PRICE.
6831 Stony Island. Dorchester 8800.

OWNER CUTS PRICE $1,500
Money needed in business compels offering 3 flat building on Indiana-av. nr. 57th-st. at $12,750. Only $3,500 cash. Modern; in good condition. 2 car garage. ACT QUICK. HAMILTON BROS., 630 E. 63d-st. Fairfax 3117.

18 APT., WOODLAWN COR.
1 and 2 baths, sun parlors; elevated, surface, and I. C. transp. $30,000 cash will handle this. QUICK ACTION NECESSARY for REAL BARGAIN.
H. O. STONE & CO., 111 W. Washington-st.

FOR SALE—HARVARD-AV. AND 73D-ST., 12 flat brick; steam heat; also 2 basement flats; modern; large vacant lot adjoining; fine location; near Rock Island R. R. sta.; price $46,000; rental $9,900.
BACON & THAYER,
700 W. 69th-st. Wentworth 2422.

Yates-av. 2 Flat, $12,500.
2 BLOCKS I. C. R. R. AND COUNTRY CLUB. Brick, 5-6 rms.; fireplace; rents $85 and $90; land 33x168; hot water heat; terms. HUBBELL, 2204 E. 73d-st. Dorch. 0703 and 0142.

FOR SALE—3 APT IN WOODLAWN. University, nr. Marquette-rd., 3 story, s. f., 6, 7, and 7, st. ht.; 2 car brick gar. Price $14,000; $5,000 cash.
FRANK H. LANG & SON,
40 N. Dearborn-st. Randolph 7600.

6 FLAT BLDG.
Marquette-blvd., 2 blocks to I. C. sta., 3 Jac. Pk., 1 to 67th car line; best location and environment; less than 4 times income if sold this month. Phone Calumet 3337.

FOR SALE—FINEST BLDG. IN KENWOOD. 7 yrs. old; 15 six r. flats; colonial porches; mah. trim; fireplaces; butler's pantry; mirr. doors, etc. R. $12,600. Cash $15,000, or will take some trade. 4143-51 Vincennes-av. Owner, WOLFF, 715 Roscoe-st.

SACRIFICE HIGH GRADE
Sun parlor 6 flat. 5 years old. Michigan-av. near 60th-st. $29,000. B. J. GROSSMAN, Room 1404, 10 N. Clark-st. Dearborn 2669.

6 FLAT, $26,000.
Income $5,500; $6,000 cash; a real snap. This building is located near Jackson Park; excellent transportation. Phone Hyde Park 9335.

REAL ESTATE FOR SALE.

APARTMENTS—N. W. SIDE.

A Brick 2 Flat for $6,200.
In one of the most rapidly developing and beautiful sections on the Northwest Side. A grade school a block from property. Transportation, full improvements, and every modern convenience. Hardwood floors and trim. Tile bathrooms, sun parlors; st. ht. For full information address Postoffice Box 495.

MODERN TWO FLATS.
Can be had for $1,500 down. Built to your own plans, in Ravenswood or Albany Pk., balance paid by easy monthly payments, or if you have a clear improved lot and a few hundred dollars to pay down, answer this ad. A bona fide offer. Address T 425, Tribune.

FOR SALE—NEW 8 FLAT COR. BLDG., 3 lge. rms., all light; sun prls.; 3 closets; stm.; ex. trans., 13 min. to loop. Will trade for vac. north. Rent $5,130. Price $31,000. JOHNSON, 3502 Grace. Juniper 8964.

FOR SALE—½ CASH, BAL. VACANT, WILL buy $11,000 equity in Alb. Park 6 apt. bldg.
SCHEPLER & WOERPEL.
3449 Lawrence. Irving 2766.

FOR SALE—HIGH GRADE 3 APT. BRK., 5 rms., sun par.; st. ht.; wide lot; N. Whipple nr. L; poss. 1 apt.; $8,000 cash req.
G. P. RACIN & CO., 11 S. La Salle-st.

FOR SALE—$1,500 CASH BUYS 2 FLAT; dandy Albany Park location, nr. Kedzie L; sun parlor, etc., garage; price $14,000, bal. $75 mo. Owner. Address Y F 56, Tribune.

FOR SALE—WHIPPLE AT MONT., 5-5, brk., 2 furn., $10,900. Address Y 355, Tribune.

FOR SALE—ALBANY PK. BRICK 2 APT.; nr. Montrose and Kedzie; furn. ht. Price $10,900; terms. Address O X 588, Tribune.

FOR SALE—2 STORY, 6 RMS.; H. W. HEAT; 2 car garage; on Hirsch-st., near Kedzie. Phone Belmont 3857.

FOR SALE—$850 CASH; NEW 5 RM. AND sl. pch.; 33 ft. lots, $7,250; cors., $7,500. Claude W. Morris, 2600 Devon. Open till 8.

FOR SALE—NEW BRICK, 6-6, STEAM, LATest of everything; $14,500. 4149 N. Troy.

APARTMENTS—WEST SIDE.

FOR SALE—BARGAIN, 2 FLAT BRK. ON Park-av., ½ blk. from park. Apply 1722 N. Whipple.

BUSINESS PROPERTY—SOUTH.

FOR SALE—STORE AND FLAT BRICK, STM. heat; modern in every way; store has fine display windows; also cement drive way in rear; flat has tile bath, elec. light, fireplace and bookcases; income $200 per mo. 952 W. 59th-st. Englewood 6370.

FOR SALE—GREAT SACRIFICE; ILL health demands immediate sale corner n. of 24th-st., e. of Michigan, 100x140 ft., for auto truck or mfg.; some old improved. See us. Make offer. E. E. BALDWIN & CO., 3450 Indiana-av.

FOR SALE—BOWEN, NR. VINCENNES, 4 story brick, 2 stores, 8 flats; steam; good transportation; income $7,800; price $28,500; cash $11,000. Coleman, 4729 S. State, Drexel 1800.

FOR SALE—BARGAIN IN 125 FT.; 1 STY. stove heated stores; 60 ft. vacant; practically no expense; ...

REAL ESTATE FOR SALE.

HOUSES—SOUTH SIDE.

DO YOU KNOW
That we are contracting to build houses and bungalows to individual order for $4,500? In Beverly Hills, on 50 ft. lots, in beautiful built up section on the hill. Occupancy in 60 days or when desired. $200 deposit now; $800 when building is started; 2 blocks east to Rock Island R. R. depot; 9c fare to loop. Also near surface cars [8c fare to loop], schools, churches, etc., nearby. There are only a limited number of locations available, so it is advisable to act now. Address K D 442, Tribune.

TODAY'S BEST BUY IN BEVERLY HILLS.
You can get a beautiful home such as you have dreamed of, well constructed, finest material used throughout, for $6,000, upon payment of $850 down and balance $50 monthly, including interest. Property is located in best part of Beverly Hills on the Ridge, 2 blocks to station, surface lines, school and stores, and is without a doubt today's best buy. Further information sent to you. Address X C 409, Tribune.

Beautiful So. Shore Home.
Distinctive 2 story bungalow on 70 ft. lot. 7336 Bennett-av., 5 large rms., 1st floor, large bedrms. and billiard rm. 2d floor, hot water ht., tile bath, mahog. finish and all modern appointments; 2 car garage with side drive; price $21,000; only $7,500 cash needed.
JAMES G. BARSALOUX,
Hyde Park 0010. Mr. Dunham.

SOUTH SHORE.
7241 Oglesby-av., 2 story, 8 rms. and large sun parlor, 2 baths; 50 ft. lot; vacuum cleaning plant; hot water heat; Ruud heater; garage with drive from street; attractive price for quick sale. See it today.
SCHENDORF & BOENICKE,
953 E. 47th-st. Kenwood 1610.

MONEY SAVING BUY.
7RM. SOUTH SHORE BUNGALOW.
7928 Oglesby-av.; sun parlor, garage, side drive, side entrance, h. w. ht., big lot, mahog. finish; massive fierplace; buffet. Only $3,000 needed. Nowhere its equal at price. Swanstrom, salesman. TAKKEN, 6948 Stony Island-av. H. P. 0456.

LESS THAN COST.
High class pressed brick bungalow, 7449 Bennett-av.; fine large, light rooms, screened porch, steam heat; all modern appointments; price $11,000; terms, $2,000 cash; occupants will show.
HOBBS & GRUBB, 454 E. 47th-st.

HIGHLAND RESIDENCE.
On 150x134 ft. of ground, beautiful shrubbery, lawn and gardens; house contains 9 rooms, 3 baths, large porch, side entrance; 3 car garage, living rooms above. Poss. now.
SCHENDORF & BOENICKE,
953 East 47th-st. Kenwood 1610.

$500 DOWN.
Ready to move into, new 6 r. brick house, restricted neighborhood, beautifully landscaped; all improvements; $50 month. Call Vincennes 4946.

FOR SALE—ELEGANT BOARDING HOUSE. LAKE PARK-AV., near 40th-st. 12 room brick, detached; lot 65x200 ft. Make offer.
MEAD & COE, 69 W. Washington-st.

REAL ESTATE FOR SALE.

HOUSES—NORTHWEST SIDE.

DANDY BUNGALOW AT A REAL BARGAIN.
5 rooms, sun parlor, large rear porch and well constructed. Best of materials used is now ready for inspection. Price, $6,000, on easy terms to suit. Property is 3 blocks from steam transportation, surface lines, school and park. Located in city and restricted district. Further particulars on request. Address S K 553, Tribune.

BARGAIN BY OWNER.
4038 Eddy-st., cor. Karlov-av.; beautiful 8 rm. residence, 9 yrs. old; oak trim; mirror door; gas range; Humphrey instantaneous water heater; 2 car garage with cement floor; water and sewer; barg.; price $9,500; $2,500 cash; payments like rent; immediate possession. JOHN S. CLARK, owner, 4259 W. North-av. Belmont 8810.

SEE THIS.
Leaving town and will sell my new bungalow just completed. Small payment down, balance $40 a month including interest. This is the best buy today; good transportation. Write for appointment. Address X C 305, Tribune.

HOUSES—WEST SIDE.

FOR SALE — GOOD TEN ROOM BRICK house, Monroe-st., east of Racine-av. Can be bought at an exceptionally low price.
HERBERT NEWCOMB & CO.,
19 S. La Salle-st. Cent. 0744-4018.

VACANT—SOUTH SIDE.

BARGAIN PRICE.
On 50 ft. corner on 75th, near Cottage Grove; new business center; this corner should increase 25% in the next 12 months; should be built on now. Shown from office.
ARTHUR R. BLAIR & CO.,
7455 Cottage Grove. Dorchester 8100-8101.

REAL BARGAIN.
A 50 ft. lot in dandy section of Beverly Hills for $820. On terms of $150 down and $12 per month. Lot is on ridge, 2 blocks from station, surface lines and school. Adjoining property 50% higher. Address O H 346, Tribune.

FOR SALE—BARGAIN.
Michigan-av., near 39th-st.
Lot 50x135.
Fine for automobile business. Only $200 per ft.
MEAD & COE, 69 W. Washington-st.

CRANDON-AV.
Excellent location for high grade 6 apt.; near Jackson Park; 65x180 ft. Price $150.
J. L. HESS,
Mid. 0050. 2336 E. 71st-st.

FOR SALE—ELEGANT LOT.
S. W. Cor. Oakwood-blvd. and Ellis-av. 200x165.
Finest lot in Oakland. MAKE OFFER.
MEAD & COE, 69 W. Washington-st.

FOR SALE—WILL TAKE $250 CASH, BALance auto or stocks or bonds, for my lot, near all conveniences; good transportation. Address Y 509, Tribune.

FOR SALE — AT A BARGAIN, VACANT business corner on future car line, Robey and 76th-st.; $250 takes equity, balance $10 a month. Phone Calumet 3430.

REAL ESTATE—OAK PK., AUSTIN.

BIGGS BROS.
5 ROOM BUNG., $7,000.
$1,000; HOT WATER HEAT.
A beautiful 5 room bungalow on a 50 foot lot, located just north of Jackson-blvd., on one of Oak Park's best streets. Kellastone construction, bookcases, fireplaces, paneled dining room, tile bath, pedestal plumbing, Sherman tub, beautiful shrubs and trees, asparagus beds and cherry trees. A real buy at $7,000.

5 FLAT, $22,000.
A beautiful 5 flat, located on Central, just north of Lake-st.; 5 large flats, less than 5 times rentals; hot water heat, fireplace, bookcases in each flat; tile bath, pedestal plumbing; lot 50x125. A real bargain. Call today.

5625 W. LAKE-ST. AUSTIN 8090.
5724 W. DIVISION-ST. AUSTIN 8088.
832 S. OAK PARK-AV. O. P. 8460.
1401 S. 5TH-AV. MAYWOOD 411.
BIGGS BROS.

LEWIS, SHEAHAN & CO.
BEAUTIFUL OAK PARK HOME [a masterpiece], located north of Lake-st. HANDY to "L" STA. and C. & N. W DEPOT; east front, shaded by large elm trees [16 windows in sun parlor], 3 sets of French doors; VERY LARGE RECEPTION ROOM AND LIVING ROOM; open fireplace; SPLENDID LIGHT DINING ROOM; unusually cozy paneled breakfast porch [extra toilet 1st floor], 4 LARGE LIGHT CHAMBERS; ample closet room; mirror doors [2 EXCEPTIONALLY FINE TILE BATHS; SEPARATE SHOWERS; SHERMAN TUBS]; large finished sleeping porch; BILLIARD OR BALLROOM third floor; HOT WATER HEAT; 2 CAR GARAGE; wide, deep lot. A REAL HOME for $23,500.
LEWIS, SHEAHAN & CO.
113 Wisconsin-av. Austin 4821—O. P. 720.

W. H. WRIGHT & CO.
$2,000 CUT on WASH.-BLVD home. SUN PARLOR. Large living rm. with FIREPLACE. Pretty dining rm. 5 CHAMBERS [4 are extra large]. Large tiled wall bath. Also extra toilet and lavatories. HOT WATER HEAT. Large attic. 2 CAR BRICK GARAGE with front driveway. Price only $15,000. Easy terms.
W. H. WRIGHT & CO.
$1,250 cash BUYS 5 rm STUCCO BUNGALOW, only 2 yrs. old, EXTRA DEEP LOT for fine garden. Good porches, 2 CHAMBERS, nice fixtures, 1 CAR GARAGE. All this for $6,500.
5613 W. Lake-st. Austin 683-690.
836 S. Oak Park. Oak Park 5755-833.
W. H. WRIGHT & CO.

PROPERTY POOR.
Builders tied up with too much property need capital. Selling beautiful 5 rm. wire cut brick bungalows at cost. Sleeping porch, large floored attic, h. w. ht., spacious living rm. with 12 windows. Real fireplace, bookcases, side lights, etc. Built for a lifetime. Practically no upkeep. Price $9,500. Cash $2,500.
W. R. JAMES,
Garfield Park L to 914 Gunderson-av.
Oak Park 1893.

FOR SALE—OUTCLASSES THEM ALL. THIS new 6 room residence. Elastica stucco and choicely located, near Met. L. RIGHT UP TO THE MINUTE, with sun parlor, spacious liv-...

REAL ESTATE—SUBURBAN—NORTH.

FOR SALE—FASHIONABLE LOCATION; Owner moving soon; must sell 7 room stucco; unusually well arranged modern home, with a beautiful spacious living room, having fine big fireplace and sun porch off it, with disappearing windows, tile bath with built in shower, extra lav. 1st floor, 3 bedrooms and sleeping porch, Spencer auto feed heater and Ruud instantaneous hot water supply, attractive lot with shrubbery, trees, garage in rear; buyer need have no hesitancey about this proposition; price $21,500; terms arranged. Call MR. FLANNER, Wilmette 1304. No brokers.

MAGNIFICENT TREES.
A new and modern home in a lot 40x140 ft., covered with beautiful trees from 50 to 100 yrs. old. The price of this is $7,500, which requires a deposit of $500 and $2,000 by Sept. This is the choicest part of Evanston, surrounded by wonderful homes of distinctive types. It is priced ridiculously low and may be paid for $75 a month. This is some one's opportunity and undoubtedly today's best bargain. Address N A 372, Tribune.

ONLY $700—EASY TERMS.
LARGE CORN., 90X264 FT.
Fine for suburban home or poultry farm; SOIL CANNOT BE SURPASSED; land is high and well drained; located in fine section; where values will double ONLY 35 MINUTES NORTH from Union station, with 11c fare. I will sell this large tract [EQUAL TO 6 CITY LOTS] for $700; terms, $150 cash, $15 monthly. Address K H 569, Tribune.

FINE TRACT, 66X360.
3 BLOCKS FROM STATION.
Ideal for suburban home; close to stores, school, and all conveniences; cement sidewalk and electric light from station to property; GAS, WATER, AND ELECTRIC LIGHT IN NOW]; a real bargain at $950; terms, $200 cash, $15 monthly. See this at once. Address MRS. ED. SMITH, 15 N. Lorel.

FOR SALE—MOVING AWAY; MUST SELL my Wilmette residence; large 95 ft. cor. with 15 beautiful trees, shrubbery, currant bushes, crab apple and lilacs. Newly decorated last fall; 8 large rooms; big, roomy porch; hot water ht.; near to transportation, schools, and churches; just the place for a growing family, who want to get away from rent and into the suburbs. Big sacrifice; $13,500; terms arranged. No brokers. Call MR. FLANNER. Wilmette 1304.

FOR SALE—WILMETTE — LISTEN, FOR only $14,500 an ideal 7 r. stucco colonial home on beautifully wooded corner; h. w. ht., tile bath, glazed dining and sleep. pchs.; immense living r., 2 fireplaces, garage; magnificent trees, shrubs; a most excellent home at a great bargain.
M. E. BARKER & CO.,
End "L," 415 Linden. Ph. Wilmette 407.

TO LIVE IN AT COST.
Buy and pay for lot 33x125 ft., Dobson-st. [south Evanston], 2 blocks Western car, one fare, 35 min. to loop. We will arrange erecting a real 5-6 room bungalow or house like rent. The widening of Western-av. near you means 50 per cent increased value for your building next two years. Address M N 354, Tribune.

HIGH GRADE HOME SITE
on North Shore, positively restricted to first class residences, can be purchased much cheaper than any of the surrounding property if quick action is given. ...

REAL ESTATE—SUBURBAN—WEST.

REAL SUBURBAN HOMES.
GREAT, GROWING, BEST WEST SIDE.
RIVERSIDE STATION. RIV. 404-5.
HOMESITE BARGAINS.

50x100	$ 500	terms
50x145	900	cash
100x145	1,650	terms
50x173	1,000	terms
50x181	1,250	cash
47x182	1,410	cash
50x200	1,500	terms
50x214	2,000	terms

BERWYN 6800. WINDSOR-BER. 525.
6 rm. stucco res., lge. liv. and din. rm., handy kitch.; fine pantry; 3 bedrms. [2 lge.]; snap at $6,250; $2,000 cash.
75 ft. homesite near station and school, take the first train for this at $1,650.
Busy B's Burlington Subs.
The Carroll L. Bragg Organization.

BEAUTIFUL VILLA PARK.
MOD. 4 RMS., BATH, $3,86–.
NO DOWN PAYMENT, $35 MO., INC. INT.
Beaut. up to date home, 1 or 2 bedrms., hdwd. flrs., porch, concr. bas., mod. plumbing, elec. fixtures; built up section, 2½ blks. sta., schools, stores. Purchase your lot, 50x140, price $400, move right in, or $80 down, $10 mo., poss. when lot is paid. 40 min. loop. 12c fare. 85 trains daily. Address Y C 502, Tribune.

FOR SALE—HINSDALE—IF YOU WANT A suburban home which embodies all the advantages of city and all the healthfulness and beauty of a country home, do not fail to see this perfect and modern residence and grounds, 200x200 at N. W. Cor. Walnut-av. and Elm-st. The trees, shrubbery, flowers and location alone, without the buildings, are worth the price asked, $20,000. Owner will show today.
E. WOLTERSDORF & COMPANY,
40 N. Dearborn-st.

LA GRANGE HOMESITE DE LUXE.
Size 255x237x350 ft. All improvements now in and included. Also beautiful shrubbery and trees in best of shape. Two blks. from C. B. & Q. sta. and La Grange surface line. The price is right and will arrange to finance building. For more information address X X 410, Tribune.

6 ROOM RES.
Beautiful 6 room residence, only $6,750. Maywood's best location, excellent transportation, all large rooms, oak floors, 1 car garage with side drive, 50 foot lot, fine old shade trees and shrubs; $1,250 cash.
1401 S. 5TH-AV. MAYWOOD 411.
BIGGS BROS.

RIVERSIDE BEAUTIFUL.
Business changes force me to part with my beautiful 5 room bungalow in best part of town, built by noted architect; 100 ft. wooded lot; will sell for half its replacing value; immediate need of change makes this sacrifice necessary. Address K F 534, Tribune.

BEAUT. SHADE TREES.
Restricted 50x140 ft. lots; fine old shade, in close in West suburb. A., E. & C. Ry., 40 min. loop, 12c fare. Price $600. Water, ...

REAL ESTATE—FARM LANDS.

Illinois.

5 ACRE FARM,

12½ A. NEAR HINSDALE.

5 ACRE SACRIFICE.

5 ACRES, $1,400.

Indiana.

$1,000 Gets Farm Near City; 65 Acres with Poultry and

Michigan.

$10 TO $50 DOWN.

Virginia.

Wisconsin.

LANDOLOGY, FREE.

WE WANT SETTLERS

CUTOVER LAND FARMS.

Miscellaneous.

FORECLOSED FARMS

REAL ESTATE—AUCTION.

REAL ESTATE—MISCELLANEOUS.

"I AM MY LANDLORD"

LAND INFORMATION.

REAL ESTATE WANTED.

For Cash.

WANTED—NORTH OR WEST ACREAGE FOR CASH.

Address K E 452, Tribune.

To Improve.

WILL BUILD NOW OR LATER, ANYWHERE IN CHICAGO OR SUBURBS.

REAL ESTATE WANTED.

To Improve.

LOT OWNERS,

By Brokers.

REAL ESTATE FOR EXCHANGE.

Apartments.

Business Property.

FOR SALE OR EXCHANGE.

Farms and Acres.

Miscellaneous.

REAL ESTATE LOANS.

SECOND MORTGAGE LOANS

MORTGAGES.

FINANCIAL.

BUILDINGS FOR SALE & HAVE TO MOVE.

HOUSEHOLD GOODS.

Central.

A BIG CHANCE FOR JUNE BRIDES.

South Side Auction House,

COMPLETE FURNISHINGS

KESSEL BROTHERS, Unclaimed Storage Sale.

North Side.

Northwest Side.

West Side.

HOUSEHOLD GOODS—WANTED.

BUILDING MATERIALS.

BUSINESS CHANCES.

AUTO SALES AND SERVICE STATION.

Automobile Necessity.

NECESSITY

BEAUTY PARLOR.

Delicatessen, Confectionery.

DELICATESSEN, GROCERY

EXTRACT—SPICES

BUSINESS CHANCES.

GROCERY FIXTURES

HOSIERY PLANT.

HOTELS—RESTAURANTS

RADIO DEPARTMENT

OF AN ILLINOIS CORPORATION.

RADIO DEPARTMENT,

A. D. JOSLIN MFG. CO.,

223 W. Erie-st., Chicago, Ill.

BUSINESS CHANCES.

WIDE AWAKE YOUNG MAN

ABILITY PLUS

BUSINESS SERVICE.

CAPITAL SEEKERS.

LEASEHOLDS.

STOVES.

STOCKS AND BONDS.

ELECTRIC SIGNS.

TYPEWRITERS AND SUPPLIES.

UNDERWOODS $3 DOWN

Typewriter Emporium SHIPMAN-WARD MFG. CO.

MONTROSE AND RAVENSWOOD-AV.

SPECIAL SALE—CORONAS, $27.50 to $40; Remington Portables, $50, and others.

Address Y B 325, Tribune.

CENTRAL 3630.

CLOTHING, FURS, ETC.

FURS.

REPLACE YOUR WORN OR TORN TROUSERS

WITH A NEW PAIR AT

Acme Pants Matching Co.,

MATCH YOUR coat and vest with NEW TROUSERS.

MATCH PANTS CO.,

MACHINERY AND TOOLS.

LIGHT & HEAVY MANUFACTURING.

DOGS, BIRDS, POULTRY, ETC.

TRUNKS, BAGS, SUITCASES.

JEWELRY, WATCHES, ETC.

CAMERAS, KODAKS, ETC.

MUSICAL INSTRUMENTS.

USED PIANO SHOW

LYON & HEALY, Wabash-av. at Jackson.

STEGER & SONS

SAXOPHONES

INSTRUCTION.

MUSICAL AND DRAMATIC.

ARTS AND ANTIQUES.

GARAGES—FOR SALE AND TO RENT.

AUTOMOBILES—GA...

CADIL...

Cadillac Motor...

Michigan-av. a...

Calumet 4...

LINCO...

LELAND BU...

Allison-Rood

USED CA... GUARANT...

A. A. C...

AUTOMOBILE E...

2427 S. Michig...

KEELER MOT...

USED C...

ONLY 15...

AUTOMOBILES—GASOLINE.

CADILLAC

CADILLAC 8 TYPE 59 VICTORIA 4 PASS. This particular car has been overhauled in our shops and carries new car warranty. Beautifully refinished in Cadillac Maroon with black fenders, superbody in black. The motor runs quietly and smoothly and the car presents a most pleasing appearance—like new. Velour upholstery is like new and covered with brand new Laidlaw's seat covers. Equipped with 2 spring bumpers, 5 good Cord tires, clock, cigar lighter, windshield wiper, cowl ventilator, stop light, sun visor, etc. This is a value seldom duplicated in this popular Cadillac model and is priced attractively at $2,750.

STUDEBAKER SEDAN 1920 SPECIAL 6 MODEL. Turned in by original owner, who took very good care of it mechanically. The motor runs smoothly and quietly. Upholstery and tires are very good; paint only fair. Equipment consists of 2 bumpers, spare tire, motometer, and cross-arm, clock, gear shift lock, etc. The ridiculously low price we have put on this car will move it today, $1,100.

R. & V. KNIGHT 1922 COUPE 4 PASS. Run only 600 miles and in brand new condition. This is the small 4 cylinder model, economical to operate, and has the sleeve valve engine, which runs quietly and smoothly. Broadcloth upholstery shows no signs of wear. Equipment is very complete and includes spring bumper, motometer, clock, tools, etc., Silvertown Cord tires [33x4½], with spare and cover, perfect. We are offering this practically new Coupe at a considerable reduction compared with the new car cost today. Price $1,950.

NATIONAL COUPE 1921 4 PASS. This is an unusually large and roomy Coupe and was turned in in most excellent condition. Original paint, Dust-proof Gray, is like new. Dark velour upholstery shows no wear. National Engine. Equipment very complete, including spring bumper, Truffault-Hartford shock absorbers, cowl ventilator, motometer and monogram cross-arm, sun shade, clock, spare tire and cover and Alemite lubricating system. The original owner of this car took excellent care of it, and, mechanically it will bear a most rigid examination. It cost him $4,500 new; we are offering it at about one-third of its original cost, $1,650.

NATIONAL TOURING CAR 1920 MODEL BB. This is a late 1920 car and presents a very striking appearance. Just refinished a special Dust-proof Gray in our shop. Cord tires show very little wear. Has front and rear bumpers, clock, spare tire, etc. Our price on this car represents a substantial saving as compared with what you would pay for a new car of this type. National Engine. If you are interested in a National touring car don't overlook the opportunity of buying this car, which, we feel will sell immediately at the low price of $1,000.

OLDSMOBILE SEDAN MODEL 46-S 8-CYL. 7 PASS. We obtained this car from the original owner, who had driven it only 300 miles. There is not a scratch on the paint. This car lists at $2,775 Chicago and at our price represents a worth-while saving. Price $1,090.

Cadillac Motor Car Co.,
Michigan-av. at 23d-st.
Calumet 4841.

LINCOLN
LELAND BUILT.

CADILLAC 55, 1917 TOWN CAR. This car was traded in by the original owner and is in exceptionally fine condition. Has a special Kimball town car body, elegantly upholstered in a beautiful imported dark velour. This car presents a remarkable appearance and is in good mechanical condition. Equipped with 5 good cord tires, front and rear bumpers, motometer, and many other extras. This would make a very desirable car either for private or high grade livery. Wood wheel equipped. $1,350.

CADILLAC 57, LATE SERIES TOURING CAR, 7 PASS. This car has had low mileage and is absolutely perfect in every way. We have just overhauled this car in our shops from front to rear. Car is equipped with 5 excellent cord tires, front and rear bumpers, motometer, etc. A high grade car at a reasonable figure. $1,350.

OLDSMOBILE 8, MODEL 45-B, 7 PASS. TOURING. The general condition of this car both mechanically and otherwise is such that it cannot be improved upon. The car is equipped with a full line of accessories, including plate glass winter sides. A real bargain at $400.

Allison-Rood Company,
2518 MICHIGAN-AV. VICTORY 3900.

USED CARS GUARANTEED

We give you written guarantee on each car. Condition of each car is perfect and prices are right.

1920 STUDEBAKER, SPEC. 6—5 pass. tour.; must be seen to be appreciated; just a real good car ....$ 750
1921 CLEVELAND 6—Tour., 5 pass., original finish; run only 9,543 miles; a very great bargain ....$ 675
1919 DODGE RDSTR.—In very good condition; extra tire and wheel lock. Looks like new ....$ 425
1919 STEARNS-KNIGHT—Sport, custom built; fully equipped; excellent condition $1,085
D-45 BUICK—5 pass., original finish; good tires; new top; good upholstery. A snap ....$ 395
1920 BUICK COUPE, PERFECT COND.$1,085
4 CYL. BUICK RDSTR.—New top and paint, excel. tires; perfect mech.$ 300

A. A. C.,
AUTOMOBILE BANKERS,
2427 S. Michigan-av.
Open eves., all day Sunday. Calumet 2200.

FOR SALE.

Locomobile seven passenger touring car, driven less than 5,000 miles. Bought January, 1920. Perfect condition. Looks like new car. Price very reasonable.
H. R. DUCKWALL,
3818 N. Delaware-st.,
Indianapolis, Ind.

KEELER MOT'R SALES

Quick sales of dependable merchandise have made our business successful. We offer with pride the following, which may be bought for cash or on time:

Roamer 4 pass.	Sheridan sedan.
Hudson limousine.	Mercer 4 pass.
Buick roadster.	Patterson 5 pass.
Jackson sport.	Oldsmobile 8 touring.
Marmon 7 pass.	Nash sport.
Briscoe 5 pass.	Oldsmobile 6 touring.
Elgin sport.	Ford touring.

60% of these cars are 1921 models.
V. P. Alexander, Mgr., 4200 Madison-st.

BARGAINS.

1920 STUTZ MODEL H, SPT., $1,300.
1920 JORDAN, 7-R MOTOR, $1,050.
1920 STUDEBAKER 4 PASS. SPT., $725.
1919 PEERLESS 8 TOURING, $685.
1920 BUICK ROAD., K-44, $725.
ABOVE CARS GUARANTEED.
2425 S. Michigan-av. Cal. 0128.

BUICK — 1917, PERFECT RUNNING CONdition, $175.
Ford speedster, new body, top, and tires, perfect condition, $200.
Stutz speedster, 1916 model, classy car, perfect running shape, good tires, $350.
Apply SUPREME GARAGE,
31 W. Madison, Oak Park.

USED CARS

If it's a used car you want see us. We have cars of all sizes and makes to fit any pocketbook.
MILWAUKEE AVE. MOTOR SALES,
2504-14 Milwaukee-av.

ONLY $150 DOWN,

Bal. $25 a month, buys 1918 5 pass. Reo tour.; has 2 spare tires, seat covers, shock absorbers, newly painted. Open evenings till 10. SOUTH SIDE AUTO SALES [Branch], 6350 Cottage Grove-av., Opposite the Tivoli.

FORD—COUPE, 1920, EXCELLENT CONDItion.
1 Ford speedster, also in excellent condition.
1 1914 Overland, recently overhauled.
PLUMMER'S GARAGE,
100 Lake-st., Maywood.

R. & V. MOTOR CO.

Cole '19, 8 cyl., 7 pass., tour $975
Moline Knight, 5 pass. tour 450
Moline Knight, 7 pass. tour 600
2247 S. MICHIGAN-AV. CALUMET 5827.

Franklin-Marmon-Hupp.

North Side dealers. George Marquette Motor Sales Company, 5971 Ridge-av., at Clark. Sheldrake 3545 and 3790.

COUPE, WILLYS-KNIGHT.

Fine 4 pass., overhauled, refinished dark blue, cream wheels, $490. Erwin Greer Auto Co., 2437 Mich. Phone Cal. 4600.

Stevens-Duryea Bargains.

2 new 1922 cars, 1 4 pass. sport model, 1 7 pass. tour. Sell at a substantial saving. 6045 Broadway. Edg. 2824.

WINTON — TOURING, 1920, LIKE NEW, $1,300.
Sheridan coupe, 1921, $950.
2431 Michigan-av. Ph. Calumet 0100.

Lexington and Hupmobile.

SOUTH SIDE DEALERS.
330 E. 55th-st. Ph. Wentworth 0129.

DODGE—TOURING, 1 FORD ROADSTER. Paint-mech. cond. perfect. American and European Garage, 1149 W. 51st-st.

5 PAS. TOUR. $150; FORD SPEEDSTER, $125; Stutz roadster, $85; Ford body, $15; 6-8 volt battery, $15. 2476 E. 75th-st.

1918 6 CYLINDER TOURING, IN GOOD cond.; must sell; going to Europe; price $300. 3018 S. Quinn-st.

BARGAINS IN USED CARS—MUST SELL before we move to our new location. 3300 Indiana-av. Douglas 0202.

NEW SELECTION OF USED CARS DAILY. SECURITY AUTO SALES. 5100 BROADWAY.

RECONSTRUCTED HUDSONS. HUDSON MOTOR CO. OF ILL., 1615 S. MICHIGAN-AV. CALUMET 6900.

AUTOMOBILES—GASOLINE.

Bird-Sykes
2215 Michigan-av.
Paige Distributors.

PAIGE 6-51 TOURING. In particularly fine mechanical condition, having been overhauled in our shops. Recently refinished in Chicago maroon color. Top new; upholstery excellent. This model has the famous "Continental" engine, long cantilever rear springs and makes a very easy riding car. Really a large 5 pass. with 2 extra seats. Equipped with a good set of tires, bumper, lock, etc., and is a bargain at our figure of $650.

PAIGE 6-55, 1920 TOURING; 7 pass. Thoroughly rebuilt by us and carries our guarantee. Repainted a very rich dark green color. Brand new top; upholstery excellent. 127 inch wheel base, unusually long, easy riding rear springs. An ideal family car. This is one of the most handsome Paige 6-55's we have turned out in some time. Equipment consists of 4 very good cord tires, spare, bumper, built-in lock, tools, power tire pump, etc. A rare value at $1,100.

1921 MARMON SPORT. A smart appearing 4 passenger car that has been thoroughly overhauled in our shops. Is in mechanical condition that we will guarantee. Repainted standard Marmon blue. 5 wire wheels, good set of cord tires, brand new spare. Top and upholstery perfect. Car has had unusually good care. Bargain at our price of $2,250.

'21 STUDEBAKER SEDAN LIGHT 6, LIGHT 5 PASS. In particularly fine mechanical condition. Just overhauled by us—carries our guarantee. Has been repainted a standard blue; looks very much like a new car. Upholstery shows little or no wear. Car is well equipped, with bumper, sun and storm visor, clock, lock, ash receiver, good set of tires, 1 extra. Easy riding, easy operating little car. Price $1,275.

OAKLAND TOURING "34-C" [BRAND NEW], has never been in an owner's hands. Here is an opportunity for any one interested in a light six 5 passenger to buy a new car at a decided saving. Price, $750.

'21 FORD TOURING. In excellent mechanical shape; very good set of tires, demountable rims, wheel lock, etc. Upholstery and top perfect. One of the best Ford buys we have offered. Price, $325.

LIBERAL TERMS.
NO BROKERAGE.
CALUMET 6060.
Willard McAllister, Mgr. Used Car Dept.

PACKARD

CADILLAC VICTORIA COUPE, TYPE 57. This is the popular 4 passenger Coupe model. We have thoroughly overhauled the motor, refinished the entire car in dark Brewster Green, and it is ready to put into immediate service. Specially priced this week at $1,300.

DANIELS 8, TOURING CAR, MODEL B. This car was received today from our Paint Shop, where it has been refinished in dark Packard blue. Before refinishing, we thoroughly overhauled the motor and chassis and the car is now in such condition that the purchaser can expect thousands of miles of satisfactory service. This car is exceptionally well equipped with heater, bumper, extra tire, glass inclosure, etc. Special at $950.

FRANKLIN TOURING, MODEL 9-B. This car is in very exceptional mechanical condition. Has been refinished throughout and puts up the appearance of new. The equipment is very complete and includes a practically new set of cord tires. The purchaser of this car will surely get full value at our special price of $700.

PACKARD LIMOUSINE, MODEL 3-38. This is the last large 6 cylinder model produced. It was traded in by the original owner, who kept it in the pink of condition at all times. This car is a large roomy, full Limousine and will render years of satisfactory service. $1,000.

PACKARD TWIN SIX TOWN CAR. This is a special body by "Derham," one of America's finest custom body builders. The car has been gone over inside and out and is equipped with new cord tires. Carries the same warranty and service that it extended to new Packard owners. To the man desiring an exclusive car we offer an exceptional value at $4,000.

PACKARD MOTOR CAR CO. OF CHICAGO,
2357 S. Michigan-av. Milwaukee Branch,
Calumet 7400. 35th and Grand-av.

WILLS
Sainte Claire's
Reconditioned Cars.

Wills Sainte Claire Roadster—In A1 mechanical condition. Good tires and equipment. This classy Roadster is very rare in used car market. Guaranteed same as new car. Priced at $2,000.

Packard Single Six Coupe—This car has been run less than 700 miles, consequently it has the appearance of a new car and runs the same. It is equipped with bumper, extra tires and cover, radiator, shutter, and other extras. A considerable saving over a new car when you can buy it for $3,000.

Davis 1920 7 Pass. Trng. Car.—In fine mechanical condition. This car has just been painted a beautiful rich maroon. This car should sell for a much higher price, but we are only asking $1,750.

Stutz 4 Pass., 1920 Model—In addition to being in fine running condition and well equipped, this car has just recently been repainted. It is a good buy for $1,400.

Buick 1921 Sedan—Well equipped and in best of running condition and 5 good cord tires. This car will be out of paint shop Saturday morning. Will sell quick for only $1,600.
1631 Michigan-av. Cal. 1310.

D. & W. HUPMOBILE DEALERS
Offer Biggest Bargains in Chicago.

1921 Hudson 4 door Sport $1,250
1921 Stearns-Knight trg., just like new 1,350
1921 Dodge Touring, many extras......$700
1921 Hupmobile Tour., perfect........ 900
1921 Templar, Californian top, nearly new 1,550
1921 Nash 850
1921 Studebaker Tour., special 6, refin. 950
1921 Hupmobile Coupe, refinished.....1,200
1921 Oakland 500
1921 Chevrolet 375

Don't Miss These Bargains.
We have any car you want at the right price. Terms or trade.
4701 W. Madison-st. Austin 1276.

APPERSON — CHUMMY ROADSTER, VERY fine condition; real bargain. 1133 E. 47th-st. Kenwood 7469.

AUBURN TOUR.

1918 5 pass. tour., good condition, $285. Act quickly. 5300 Broadway. Sunny. 3500. AUTHORIZED AUBURN DEALERS.

AUBURN—1921; REFINISHED; A1 COND.; same guarantee and service as new car; $875. 4645 Madison. Columbus 6900.

BRISCOE—1919; 5 PASS. TOUR. LOOKS like new Very good tires. Cheap. 4630 S. Ashland-av. Yards 6079.

BUICK—LATE 1921 5 PASS. TOUR.; MEchanical condition guaranteed; tires, upholstery, top in dandy shape; can't be told from new; has bumper, lock, etc.; $345 down, balance in one year. Open evenings till 10. SOUTH SIDE AUTO SALES [Branch], 6350 Cottage Grove-av., opposite the Tivoli.

BUICK 1919 TOUR.

A1 cond., repainted, special at $650.
WEST SIDE BUICK SALES CO.,
4614 Washington-blvd. Austin 700.

BUICK—1918, FIVE PASSENGER, TOURing, good running condition, good tires; transmission lock and extra casing; $400. MR. MEYER, 3159 N. Clark-st. Graceland 2826.

BUICK—1918 TOURING; REX SEDAN TOP; good tires; perfect mechanical condition; sacrifice for $400; will take $200 cash, balance in small monthly payments. 1820 W. 22d-st.

BUICK — FIVE PASSENGER, TOURING, good running condition; transmission lock; $350. MR. WATSON, 3159 N. Clark-st. Graceland 2826.

BUICK—1918, SEVEN PASSENGER, TOURing, good running condition; tires good; $650. MR. INGRAM, 3161 N. Clark-st. Graceland 2826.

BUICK—'18, 7 PASS. TOUR., REPAINTED and overhauled, inc. winter top and extras; $550. FAGET-BUICK CO., 3900 Grand-blvd. Douglas 0632. Open evenings and Sunday.

BUICK—1918, MODEL E-49, 4 NEW CORD tires, in good condition, for sale at 175 South Water-st. Tel. Dearborn 1377.

BUICK—REFINISHED 7 PASS. 1919 SEDAN; all new tires; neutral lock, etc.; motor and chassis like new. 347 E. 55th-st.

BUICK—'21, 5 PASS. TOUR., REPAINTED, mech. perf. FAGET-BUICK CO., 3900 Grand-blvd. Doug. 0632; open eves. and Sun.

BUICK—1920, 7 PASS.; SAME AS NEW; 5 new tires and many other extra equipments. Terms. 3301 W. North-av.

BUICK—1920, TOURING; REFINISHED, overhauled; cord tires; $675; trade or terms. 6525 Cottage Grove.

BUICK—1920, 5 PASS. JUST OVERhauled, good tires, $650; selling account of sickness. Mrs. Wilcox. West 0805.

BUICK—'20, 5 PASS., PERFECT COND. Rex top, Kelly cords; ref.; $745. Advance Used Car Ex., 6104 Cottage. Dorch. 5100.

BUICK TOURING—1920, 7 PASS.; 5 CORD tires; first class cond., $550. Open evenings till 10. 2810 W. Madison.

BUICK—H, LATE '19, 6 CYL., 5 PASS. tour.; wond. mech. cond.; 5 excel. tires; barg., $575; terms or trade. 1422 E. 67th.

BUICK—PRACT. NEW 6 CYL. TOUR.; LITtle used; cord tires; perf. cond.; $575; terms; trade. 6232 Cottage Grove.

BUICK — 1922 TOUR., LIGHT 6; 2 MOS. old; sell at a big bargain; new car guarantee. Open eves. till 10. 2810 W. Madison.

BUICK—4 PASS. COUPE, K-46; EXTRA tire; washable linen seat covers; run about 15,000 miles. Tel. Edgewater 8637.

BUICK—6 CYLINDER; GOOD COND.; CHEAP for quick sale. Nevada 3271.

BUICK—COUPE, 4 PASS., LIKE NEW, $675. Terms. 1733 Madison-st.

BUICK—1920, MODEL K-45; PERF.; LIKE new; cheap. 3548 W. North-av.

AUTOMOBILES—GASOLINE.

BUICK—1920 TOUR., 5 PASS., LIKE NEW. Real bargain. $750. 1924 W. Madison-st.

CADILLAC SPEC. ROAD.

Classiest and fastest Cad. on street; special paint, R. W. wheels, Lovejoy shock absorbers, seat covers, high gear ratio. Real bargain. Bel. 7051.

CADILLAC—BEAUTIFUL 4 PASS. PHAEton, extra winter top, slip covers, bumper, new cord tires, 2 extra; elegant mechanical condition. Biggest bargain in town. 1133 E. 47th-st. Kenwood 7469.

CADILLAC—BEAUTIFUL 4 PASS. PHAEton, extra winter top, slip covers, bumper, new cord tires, 2 extra; elegant mechanical condition; biggest bargain in town. 1133 E. 47th-st. Kenwood 7469.

CADILLAC—1918, 7 PASS. TOUR., REpainted and all overhauled and is in elegant cond.; has all good tires; best offer. 5351 S. Ashland-av.

CADILLAC—ROADSTER, LIKE NEW, 6 wire wheels, 6 new Kelly-Springfield cords, bumpers, spotlight; nickel radiator, lamps; at a barg., $785. 6807 S. Halsted. Went. 2727.

CADILLAC — TOUR., MODEL 57 C, MOTOR overhauled, newly painted, cord tires; $1,350; trade or terms. 1518 Devon-av. Open eves.

CADILLAC 57—APPEARANCE AND CONDItion like new; $1,075. 4610 Washington-blvd. Austin 373.

CADILLAC—MODEL 55, TOURING; EXCELlent running condition; like new; $800. 425 E. 63d-st.

CADILLAC 57—DOUBLE LETTER, SUB. SEdan; run 7,500 miles; is in perfect condition; real bargain. FELZ, 2320 N. Kedzie-av.

CADILLAC—8 CYL., 7 PASS. TOUR.; $875; perfect condition; tires, paint. Call 11 to 2 p. m. Sun. or evenings. 624 Oakdale-av.

CADILLAC — 8 CYL., 55, "TOWN CAR." prettiest in town; custom built; body like new; $1,000. 347 E. 55th-st.

CADILLAC—TOURING, 4 CYL., SNAP, $185. 1337 N. Clark-st.

CADILLAC — COUPE; FINE COND.; LOTS of extras; $500. 1924 W. Madison.

CADILLAC—57; 5 PASS.; A1 CONDITION; $1,350. Mandel. Harr. 9891.

CASE — TOURING; FINE ORDER; $185. 1337 N. Clark-st.

CHALMERS — 1922 TOUR., DEMONSTRATor; run 600 mi.; same as new; at a big saving. Open eves. till 10. 2810 W. Madison.

CHALMERS—6 TOURING, NEW TOP, NEW battery just overhauled, perfect condition, $200. HICKS, 4225 S. Maplewood.

CHALMERS—6 CYL., TOUR.; FINE FAMily car; $285. 1337 N. Clark-st.

CHANDLER TOURING,
ONLY $775
PRACTICALLY NEW CAR.

Call, see this beautiful practically new Chandler Touring Car, seating 5 or 7 people, and I am sure you will drive it home. Is fully equipped; has numerous extras. Will guarantee same. Terms will be arranged to suit. Car taken in trade.
JOSEPH G. GLASER,
1444-48 Michigan. Calumet 4214.

CHANDLER—SPORT, 1920, RUNS PERfect, cord tires, $750. Terms. 1811 Madison-st.

CHEVROLET—NEW—1922.

$225 DOWN, $35 MONTH.
Milwaukee Ave. Motor Sales,
DISTRIBUTORS.
2051 Milwaukee-av. Armitage 2840.
USED CAR BARGAINS AT ALL TIMES.

CHEVROLET TOURING—LIKE NEW; RUN very little; fully equipped; $160, balance $20 per month.
GARFIELD MOTOR SALES CO.,
S. E. Cor. 55th and Wabash.
Englewood 0027. Wentworth 2877.

CHEVROLET — 1921 TOUR., MODEL FB Baby Grand; run 5,400 mi.; same as new; guaranteed; $500. Open evenings till 10. 2810 W. Madison.

CHEVROLET — 490, TOUR., GOOD SHAPE; $75 down, bal. $25 per mo. 7800 Stony Island-av. Fairfax 4700.

COLE—1921 AERO 8, 6 PASS., PAINTED A beautiful brown color; mech. this car is like new; has many extras and new cord tires; best offer. 5351 S. Ashland.

COLE — COUPE, VERY FINE COND.; WILL sell cheap. Call Irving 5670.

CROW-ELKHART—1921.

5 pass. tour., with shock absorbers and full equipment; used very little; mechanical condition and looks like new. Cost $1,450; will sell at $800 cash. Juniper 0902, or call 4245 N. St. Louis.

DODGE CARS

"Sold With a Guarantee."
CASH OR EASY PAYMENTS
TO ALL—IN OR OUT OF TOWN.

1920 Sedan, four door model, original finish $925
1921 Coupe, mechanical action like new..$825
1918 Tour., original finish $390
1919 Tour., rebuilt in our shops $435
1920 Tour., a genuine late '20 ....$635
1919 Roadster, mechanically perf. $415
1921 Roadster, driven 4,500 miles $590

1450 S. Michigan-av.
Open Evenings Till 9 p. m. Calumet 0088.

DODGE SEDAN,

1920, 4 door, equipped with 5 practically new cord tires, wire wheels, bumpers, etc. Has been repainted and is in excellent condition. Price $1,000 or best offer. MR. HARSH, 3948 N. Robey. Buckingham 2310.

DODGE BROS. TAXICAB, 1920.
Car rebuilt by us, can be bought at less than half the original cost.
DASHIELL MOTOR CO.,
2412 Michigan-av. Calumet 7300.

DODGE—TOUR. CAR; MUST BE SOLD FOR repairs and storage bill; bargain. Woodlawn Auto Repair Shop. Apply T. J. DINN, 6310 Woodlawn.

DODGE — TOUR., DEMONSTRATOR; RUN 1,600 mi.; lots of extras; big barg.; trade or terms. 2560 S. Halsted. Open eves.

DODGE—'21, TOURING, LOOKS AND RUNS like new; guar. as same, cord tires, many extras; $625, terms or trade. 1422 E. 67th.

DODGE—TOURING; HAS MANY EXTRAS; private party. Call 3617 Leland, 1st.

DODGE—TOUR., LATE '19, RUNS PERfect, cheap; or trade. Ravens. 2754 J.

DODGE CAR—FINEST IN CITY, $685. MRS. AYER'S CAR, 214 E. 58TH-ST.

DODGE TOUR., LIKE NEW, FULLY EQUIPped, $350. 18 E. Kinzie. Cent. 5287. Katzen.

DODGE—4 DOOR SEDAN, A-1 CONDITION; leaving town; $900 cash. Evanston 3550.

DORT — SEDAN, 1921; CORDS, ALEMITE, bumper, extra tire, motometer; used as floor demonstrator; bargain for quick sale. Brennan-Doty Auto Sales, 1210 E. 63d-st. Dorchester 8900.

DORT—1920, 5 PASS. TOURING; MACHINery all perfect; all new tires; $75 worth of extra equipment. F. FOSNACHT, 4124 N. Crawford-av.

DORT—1920; WIRE WHEELS, NEW TIRES, set of winter curtains, other curtains; $335. 4645 Madison-st. Ph. Columbus 6900.

DORT—ROADSTER, 1920, FINE COND., EX. mot.; sac. $325; terms. 2560 S. Halsted.

ELGIN SPORT — SCOUT MODEL, 1920; equipped with wire wheels. This is a fine running car and has always had wonderful care. The owner has been the only one that has driven it. Good reason for selling it for $675. Central 8190. MISS ROWLAND.

ELGIN—SPORT, DISC WHEELS, LIKE new, $675. Terms. Open eves. 1733 Madison-st.

ELGIN—1921 SPORT; FULLY EQUIPPED; like new car; $950. A real bargain. 2612 Michigan-av.

ESSEX—1921; RUN VERY LITTLE; WINter and summer tops; 5 cord tires; same as new; $750; open evenings till 10 and Sun. 2810 W. Madison.

ESSEX—1921, RDSTR., RUN ONLY 8,800; guar. orig. tires and finish, like new cord tires, bumper, lock; must see to appreciate; $625, terms or trade. 1422 E. 67th-st.

ESSEX — TOUR., 1920, PERFECT COND., refinished, cord tires; a real buy at $685; terms or trade. Open evenings. 5107 N. Clark.

ESSEX—SEDAN, 1920; VERY GOOD CONdition; 5 cord tires; upholstery good; price $1,150. Ph. Vincennes 4490.

ESSEX—1921; LOOKS LIKE NEW; MECH. perf.; $725. 4610 Wash.-blvd. Austin 373.

ESSEX—TOUR.; RUNS LIKE NEW; BEST buy in city; $550. 1924 W. Madison.

ESSEX — TOUR., 1921, JUST LIKE NEW; many extras; terms. 6807 S. Halsted-st.

FIAT—SPORT MODEL, MECH. PERF.; SEAT covers, extra glass winter enclosure; many extras; $875. 1337 N. Clark-st.

FORD—COUPE, 1921, WITH A LOT OF EXtras, in elegant condition; $400; satisfactory terms. 456 N. Oakley-b vd.

FORD — SPEEDSTER; SPECIAL BODY; overhead valves; private party will sell cheap for cash. 1616 N. Hoyne-av.

FORD TOUR.—'21, $275; STR., DEM. RIMS, extras; $125 down, bal. 10 mos. 3431 Irving Park-blvd. Irving 0202.

FORD—COUPE, 1921, ORIGINAL PAINT like new; sacrifice. 4051 Drexel. GARAGE. Drexel 4776.

FORD—SEDAN, '21; $425; EXCELL. COND.; 60 days' guarantee; $150 down, 10 mos. 3431 Irving Pk. Ph. Irv. 0202.

FORD—COUPE, '21; $425; EXCELL. COND.; many extras; 60 days guarantee; $150 down, bal. 10 mos. 3431 Irving Pk.-blvd.

FORD—TOURING, GOOD COND. SHOCK ABsorb., wheel lock, new top; $100. After 6 p. m. 1850 Hammond-st. G. BAYER.

FORDS—COMPLETE; BIG CHOICE AS LOW as $125. S. & L. MOTOR COMPANY, 3816 S. Wabash. Phone Boulevard 9100.

FORD—TOURING, LATE '20; STARTER; good tires; first class mech. cond. 2749 Sheffield.

FORD—'21, TOUR., STARTER, LITTLE used, per. mech. cond., extras, $250; terms. 1422 E. 67th-st.

FORDS—ALL TYPES AND MODELS; SEdans, tour., runabts., speedsters; $100 to $350. 4407 W. Madison-st.

FORD — TOURING, 1918, COMPLETELY overhauled; A1 condition; $125. Calumet 1238. 216 E. 21st-st.

FORD—TOURING; RUNS PERFECT; BIG bargain; $85. 1924 W. Madison.

FORD — TOUR.; FINE RUNNING CONDItion; $100. 1924 W. Madison-st.

FORD—1922 RDSTR.; EXTRAS, STARTER, rims; barg. 2411 Milwaukee-av.

FORD—1921 TOUR.; STARTER, RIMS, EXtras; fine condition. 2411 Milwaukee.

FORD—1919 TOUR.; DEMO. RIMS; GOOD condition; $185. 2411 Milwaukee.

FORD—1921 SEDAN; LIKE NEW; GUARANteed. 2411 Milwaukee.

FORD—TOUR., 1919; GOOD MECH. COND., $135. 2560 S. Halsted. Open eves.

FORD — TOUR; 1921; STARTER, DEM. rims, lock; $275; terms. 2650 S. Halsted.

FORD—TOUR. CAR, GOOD CONDITION; price $200. Rogers Park 2208.

AUTOMOBILES—GASOLINE.

Ford Speedster
Special "BUB" Body.

Smartest appearing racer in the city. Special leather fabric covered body, with individual fenders. Canopy Top. 1 piece windshield. Nickeled "Riviera" style radiator; [underslung body]; 9 tires and tubes [4 brand new Pennsylvania cords and tubes]; 5 disc wheels.
Rajah overhead valves, Bosch magneto, Zeneth carburetor, snubbers, spot light, stop light, etc. Bargain, $550. TERMS.
BIRD-SYKES, 2215 Michigan-av.

FORD CARS

"Sold With a Guarantee."
CASH OR EASY PAYMENTS
TO ALL—IN OR OUT OF TOWN.

1921 Sedan, a genuine late '21 ....$535
1922 Sedan, practically new car $625
1919 Sedan, A1 coach and mech. cond. ..$375
1921 Coupe, appearance of new $425
1920 Coupe, thoroughly overhauled $350
1921 Tour., full equipment, good cond..$285

DO NOT DELAY. COME IN TODAY.
CHICAGO FORD EXCHANGE.
"The Place to Buy a Ford."
1450 S. MICHIGAN-AV.
Open Evenings. Calumet 0088.
FORDS TO RENT BY DAY OR WEEK.

FORD—1921 SEDAN; PERFECT CONDITION, many extras, special bargain at $415.

W. C. Auble Motor Co.,
DURANT DISTRIBUTORS,
2440 S. Michigan-av. Calumet 5700.

FORD—PRETTIEST SPEEDSTER IN CHGO.; all spec. equip.; carb., ignit., wire wheels, uphols., steer wheel, spec. body and top; new paint; 2 cord tires, side lights, etc. 1626 N. Kedzie, 2d.

FORD—RDSTR., 1920, HAS A. C. BRAKES, snubbers, locking wheel, bumper. Fisk red top tires, with dem. rims, special top roadster with an exceptional good motor; $200 with some terms. 456 N. Oakley-blvd.

FORD SEDAN—ALMOST 1922; HAS A. C. brakes, speedometer, locking wheel, sun vision shield, etc.; is exceptionally fine mechanically; finish is real good; $525; will give convenient terms. 456 N. Oakley-blvd.

FORDS — 1922, SEVERAL TOURING AND roadsters that must be disposed of; cars fully equipped and guaranteed first class. 4010 Cottage Grove. Phone Oakland 0771.

FORD — SEDAN, 1922; 5 WEEKS OLD; self-starter; dem. rims; fully equipped; sell at a bargain. Open evenings till 10. 2810 W. Madison-st.

FORD SEDAN—NEW BODY; CAR COMpletely overhauled and guaranteed to be in A1 condition; bargain $550. GLENN E. HOLMES, 30 E. Lake-st. Randolph 7171.

FORD—TOUR., 1918; EXC. MECH. COND.; just overhauled; dem. rims; new top; 1 yrs. ins.; best buy in city; $150. 1535 Kenilworth-av., after 5:30 p. m.

FRANKLIN TOURING,

1918, 5 passenger, completely rebuilt, looks like new; $675. Terms. MARQUARDT-O'CONNELL, INC., 4628 Washington-blvd. Columbus 0130.

FRANKLIN—SEDAN, USED BY FRANKLIN dealer for demonstrator; new tires; painted the same color as 4 door sedan; beautiful car; guaranteed. GEORGE H. KOON, Highland Park 49.

FRANKLIN—SEDAN; ENGINE IN EXCELlent condition; newly painted; goodyear cord tires. 414 S. Maple-av., Oak Park. Phone O. P. 4696.

FRANKLIN—TOUR., FINE ORDER; SEAT covers; $185. 1337 N. Clark-st.

HAYNES—1918 TOURING CAR, WITH WINter inclosure, in best mechanical condition; $150 cash, balance $25 per mo.
GARFIELD MOTOR SALES CO.,
S. E. Cor. of 55th and Wabash-av.
Englewood 0027.

HAYNES—45, 1920, $1,000.
TRIANGLE MOTORS, INC.,
2229 Michigan. Calumet 6813.

HAYNES—SEDAN, LATE MODEL 39, snap, $585. 1337 N. Clark-st.

HUDSON 4 PASS. PH.

A1 mechanical condition; newly painted and equipped with new tires; has Rex top and many other extras; priced right.
HUDSON MOTOR CO. of ILL.
1615 S. MICHIGAN-AV. CALUMET 6900.

HUDSON ROADSTER.

$600 takes this classy car. It looks and runs like new. 5 good tires, 5 white wire wheels, two bumpers, seat covers. See this quick. 3308 W. North-av.

HUDSON—6-40 TOUR., LATEST MODEL, with Continental motor, fine mech. condition, 5 good tires, bumper; must sacrifice; $325; terms or trade. 1422 E. 67th-st.

HUDSON SUPER 6—LATE MODEL, $465; brand new tires, top, winter sides; perf. cond. 218 N. Central-av., 3d. Austin 2042.

HUDSON — SPORT, 1921, LIKE NEW; 5 cord tires; front and rear bumpers, windshield, etc.; big bargain. 918 Sheridan-rd.

HUDSON—LATE '20, SPORT, PER. COND., bumpers, silver spot lts.; must see to appreciate; cheap; terms or trade. 1422 E. 67th.

HUDSON TOUR. — 1921, RUN 5,000 MI., same as new, $850; terms. Open evens. till 10. 2810 W. Madison-st.

HUDSON—COUPE, LATE MODEL; PERFECT cond.; owner must sacrifice; $850. 6249 Broadway. Sheldrake 1516.

HUDSON—SPORT, LATE '20, MODEL 10-O, like new, $950. Stewart 4131.

HUP 1922, $995.

This is the biggest Hupmobile value we have ever offered in our history; new car guarantee.
PARKVIEW MOTORS CO.,
Sacramento-blvd. and Grand-av.
Open evenings till 10.

KENWORTH—5 PASS. BROUGHAM COUPE, just completed, absolutely new; fully equip.; painted marine blue; finest velour upholstery; barrel type silver lamps, 5 cord tires, two biflex bumpers; original price $5,500; low price for quick sale; $3,500. 6249 Broadway. Sheldrake 1516.

JACKSON, 1921.

A car of class; used very little.
V. P. ALEXANDER,
4200 W. Madison-st.

JORDANS—NEW AND USED; MANY FINE bargains. Jordan Distributors, 12 E. 55th-st. Ken. 7909.

JORDAN—5 PASS., 1921, EXTRAS; LOOKS like new; $1,050. 6807 S. Halsted-st.

LEXINGTON — 1920 TOUR.; LOOKS LIKE new; mech. A1; 3 new tires, 1 spare, bumper, and other extras; $850. Call Albany 7318 Sun. Harrison 6776 week days.

LEXINGTON — THOROUGHBRED SPORT, 1921; 7 R Red Seal Cont. motor, refinished; cord tires; a real beauty; $985; terms or trade. Open evens. 5107 N. Clark.

LEXINGTON—SPORT, LATE MODEL, REpainted, overhauled; excellent condition throughout; $700. 425 E. 63d-st.

LEXINGTON—PRACT. BRAND NEW 5 PASS. tour.; little used; $675; terms; trade. 6232 Cottage Grove.

LINCOLN COUPE.
DIXON AUTO CO.

offers a practically new Lincoln coupe, driven only 2,000 miles, at a greatly reduced price. This is one of the coupe sedans that is so popular. Blue broadcloth upholstering, nickel rims, spare tire never used.
Lincoln 7 pass touring, 1921, driven less than 5,500 miles. Shows scarcely any use at all. So carefully handled it could easily be sold for new. We guarantee its condition and have fixed a very low price.
DIXON AUTO CO.,
2216 Michigan. Victory 4184.

LOCOMOBILE 6-38

This beautiful and powerful 7 passenger touring car is in very fine condition; tires, motor, paint, etc., are away above the average car. Really this is an unusual bargain at the low price of $750. Better hurry and look this one over. 116 E. 39th-st.

LOCOMOBILE — 6 CYL., 7 PASS., LATE model; overhauled, refinished; $395; bargain. STUDEBAKER SALES CO. OF CHICAGO, 2030 Michigan-av.

LOCOMOBILE — SPECIAL 4 PASS. CLUB roadster; biggest bargain seen for $1,750; cost over $9,000. 836 Sheridan-rd., 2d apt.

MARMON — TOURING, 7 PASS.; WIRE wheels; new tires; overhauled; guaranteed good condition. Woodlawn Motor Car S. & S., 6136 Cottage Gr. Ph. Fairfax 0160.

MARMON TOUR.—BIG 6; VERY POWERful; $375. 1337 N. Clark-st.

MAXWELL! MAXWELL!

New series of The Good Maxwell now sold at our salesroom, $350 down, 1 year to pay; liberal allowance on trade-ins. Open evenings to 10. 2810 W. Madison.

MAXWELL—1921, TOURING; GOOD CONdition; $350.
MAXWELL CHALMERS SALES COMPANY,
2457 Michigan-av. Calumet 5820.

MAXWELL—1919 TOUR., MECH. O. K. NEW top, 5 good tires; $200. La Salle Auto Storage, 25th and La Salle. Victory 7546.

MAXWELL TOURING—1922, DEMONSTRATor; 410 mi. At a big saving. Open eves. till 10. 2810 W. Madison.

MAXWELL—SEDAN, FINE ORDER, $275. 1337 N. Clark-st.

MAXWELL—TOUR., 1918, A1 COND.; $175. 2111 N. Springfield. Spaulding 3756.

MAXWELL—TOUR., 1920, EXCEL. COND. throughout, $350. 425 E. 63d.

MERCER—SPORT MODEL, SERIAL/4, 1ST class condition, brand new tires, brand new paint job, red wire wheels, dark maroon body, nickel plated; guarantee of 15 miles on a gallon of gas; special rebuilt everything; gas saver; best looking Mercer on the South Side. Dorchester 0053. 6729 Stony Island.

MOON — FIVE PASSENGER, TOURING; good tires; fair running condition; $150. MR LEGNER, 3159 N. Clark-st. Graceland 2810-J.

MOON — 7 PASS., TOUR., $450; FINE cond. WACHTER, 2621 Cottage Grove. Calumet 2671.

NASH—ROADSTER, LATE 1921; CAN'T tell from new; cord tires, spare; barg.; terms. 4614 S. Ashland. Boul. 8778.

NASH—SPORT, 1921, 5 WIRE WHEELS; A1 condition; $850. 6807 S. Halsted-st.

NATIONAL—FOR SALE—1920 COUPE; JUST overhauled and painted; 6 new cord tires; $1,600. Call Beverly 0540.

NATIONAL—6 CHUMMY ROADSTER; 1ST class mechanical condition; classy car at a bargain. 907 E. 43d-st. Kenwood 8893.

OAKLAND—1921 TOURING CAR, NEWLY repainted and overhauled; a real bargain; $260 cash, balance $45 per mo.
GARFIELD MOTOR SALES CO.,
S. E. Cor. 55th and Wabash. Engle. 0027.

OAKLAND — RUNABOUT, LATE MODEL, 1918, in perfect running cond.; good tires; many extras; $225. Call Buckingham 1042 for appointment.

AUTOMOBILES—GASOLINE.

OAKLAND BARGAINS
EVERY OAKLAND OWNER A BOOSTER. ASK ONE.

[illegible]

TERMS.
OAKLAND MOTOR CAR CO.,
2426 S. Michigan-av.
Calumet 5310. OPEN EVENINGS.

[illegible]

Oldsmobile Sedan, '21
$1,450

[illegible] From a standpoint of appearance this car cannot be distinguished from new. Mechanically it is perfect, and runs very quietly. The exterior is finished in dark blue with a fine ivory stripe. The interior is upholstered in blue velour and luxuriously appointed. New cord tires, bumper, etc. Standard new car guarantee.

If you are interested in owning a sedan of excellent appearance that will seat 5 or 7 people, this car will answer your most exacting requirements, and is a genuine bargain for only $1,450.

Harris & Rodgers
America's Largest High Grade Car Dealers.
1424-26 S. Michigan-blvd. Calumet 3300.

OLDSMOBILE TOURING, REPAINTED.

5 good tires; looks like new; has bumper, lock, and is a bargain at $450.

OLDSMOBILE ROADSTER, IN WONDERFUL

condition; has lock, spot light, and bumper; looks and runs like a new car; a snap at $600.

W. V. Faunce Motor Co.
OLDSMOBILE DISTRIBUTORS,
2035 S. Michigan-av. Calumet 4229.

OLDSMOBILE SEDAN.

1920; excellent condition; worth $1,500; will sacrifice for $750. This car is complete, including spare tire and extras; must be seen to be appreciated; act quick or this opportunity will be gone.
NORTH AV. MOTOR SALES.
3305 W. North-av.

OLDSMOBILE—FIVE PASSENGER, TOURing; good tires; fine mechanical condition; transmission lock; $400. MR. ROBERTS, 3159 N. Clark-st. Graceland 2826.

OLDSMOBILE—1919 COUPE; IN EXC. CONdition; priced for quick sale, $525.
NORTH SIDE MOTORS CO.
924 Sheridan. Lake View 6901.

OLDSMOBILE—1920, 5 PASS. TOUR., $700; easy terms. 1513 N Springfield-av.

OVERLAND TOURING
ONLY $185

This is a small model 4 cylinder, 5 passenger touring car, fully equipped with all latest improvements. Will arrange terms and guarantee this car.
JOSEPH G. GLASER,
Open Sundays and Evenings.
1444-48 Michigan-av. Calumet 4214.

OVERLAND—MODEL 83 TOURING CAR, good mechanical condition; just the thing to knock around with; $79.50.
GARFIELD MOTOR SALES, CO.,
S. E. Cor. 55th and Wabash. Engle. 0027.

OVERLAND — LATE MODEL 90, JUST overhauled and painted; looks and runs like new car; will give 30 days' guarantee. Wentworth 6388. Call evenings.

OVERLAND — 1916 TOURING CAR; GOOD condition $125
REO MOTOR CAR CO. OF CHICAGO, INC.,
Calumet 6050. 2501 S. Michigan-av.

OVERLAND—4 PASS. CHUMMY ROADSTER, Model 90; 5 wire wheels; prettiest equipped little car in the city. At a big barg. Open evenings till 10. 2810 W. Madison.

OVERLAND—4, $205 DOWN, BALANCE 12 months, your old car taken in trade on a new one. Englewood Overland, 5950 So. Halsted-st.

OVERLAND — TOUR., 1921; BABY; RUN 4,600 mi.; $300; exactly like new; open eves. till 10 and Sun. 2810 W. Madison.

OVERLAND—4, TOURING, 1920, IN MOST excellent condition, $375. OVERLAND MOTOR CO., 2419 Michigan-av.

OVERLAND — 4 PASS. CHUMMY, WIRE wheels, Calif. top; snap; $385. 1337 N. Clark-st.

PACKARD—TWIN SIX ROADSTER IN EXcellent cond.; demonstration any eve. after 6:30 or Sunday morn. before 12:30. FORREST, 4533 Racine-av. Tel. Edgewater 8917.

PACKARD—TWIN 6 PHAETON; WIRE wheels; perfect; $775. 1337 N. Clark-st.

PAIGE SEDAN, 1921

Disc wheels, very low mileage. This is our attraction for this week. In order to close out we are sacrificing at $1,250.
PARKVIEW MOTORS CO.,
Sacramento-blvd. and Grand-av.
Open Evenings Till 10.

PAIGE—SEVEN PASSENGER, TOURING, good running condition; transmission lock; good tires; $500. MR. HITCHENS, 3159 N. Clark-st. Graceland 2810-J.

PAIGE—MODEL 6-66, LATE 1921, 7 PASS., run 2,500 miles, original brand new tires; car looks like new; bargain. Dorchester 0053. 6729 Stony Island-av.

PAIGE—SPORT MODEL, 1918, CONTINENtal Red Seal motor, 4 new cord tires, 1 extra, bumper; gd. condit. 4527 St. Louis-av. Irving 9629.

PAIGE—1920, 7 PASS. TOUR.; A1 MECHANically; fully equipped; bargain at $485. 5300 Broadway. Sunnyside 2500.

PAIGE—SPORT, 1920, PERFECT. 4051 Drexel. GARAGE. Drexel 4776.

PEERLESS—7 PASS. SEDAN, ALMOST new; new cord tires; new slip covers; extras. Standard car guarantee. Attractive price for quick sale. Inquire Mr. Radler, Doug. 8710.

PIERCE-ARROW.
DIXON AUTO CO.

Very late 1921 5 pass. sedan, driven only 5,610 miles, and of course in new car condition; has a beautiful Kimball body, with gray broadcloth upholstering; barrel head lamps, bumper, heater, two spare tires, never used, with covers; does not show a mar or scratch anywhere.
Also a very late '21 touring, six pass., driven 9,000 miles; seat covers, tonneau windshield, bumper, barrel head lamps, and two spare tires. The closest inspection will not detect the least sign of use.
Both these cars are excellent bargains and have the appearance and quality to please the most fastidious.
DIXON AUTO CO.,
2216 Michigan-av. Victory 4184.

PIERCE ARROW—6-38 5 PASS. PHAETON, refinished and renickeled; tires new; car like new throughout; $2,000. 347 E. 55th.

REO—1918 7 PASS. TOURING CAR; LOOKS and runs fine; $150 cash, balance $25 per month.
GARFIELD MOTOR SALES CO.,
S. E. Cor. 55th and Wabash. Engle. 0027.

REO —6 CYL., 7 PASS., BARGAIN; $75 cash, bal. $30 per mo. 7800 Stony Island-av. Fairfax 4700.

REO—'20, TOUR., THOROUGHLY OVERhauled; $575. 425 E. 63d-st.

STANLEY STEAM CARS.
Renewed and Refinished.
CLOSED AND OPEN MODELS.
$1,200 TO $3,000.
O'BRIEN BROS. MOTORS COMPANY,
2610 Michigan-av. Calumet 0168.

STEPHENS — $670 DOWN BUYS A NEW Stephens. LOUIS GEYLER CO., 2500 Michigan-av. Victory 7800.

STEPHENS—SPORT, '20; MANY EXTRAS; almost new car; terms. 6807 S. Halsted.

STEPHENS-DURYEA—SEDAN HIGH GRADE car, $485. 1337 N. Clark-st.

STUDEBAKER—1917 6 CYLINDER, TOURing car, $75 cash, balance $15 per mo.
GARFIELD MOTOR SALES CO.,
61 E. Garfield-blvd. Wentworth 2877.

STUDEBAKER—LIGHT SEDAN, ALMOST new; guar. perfect cond.; will sac.; terms to responsible party. 3550 W. North.

STUDEBAKER—1921 SPEC. 6, FIRST CLASS mech. cond.; looks and runs like new; barg.; terms. 4614 S. Ashland-av. Boul. 8778.

STUDEBAKER—SPECIAL 6 TOUR., LATE 1921; run 5,900 mi.; extra equipment; will sacrifice. Terms. 3548 W. North.

STUDEBAKER—1921, SPECIAL 6; REFINished; A1 mech. cond. throughout; $775; terms. 6525 Cottage Grove.

STUDEBAKER—SPECIAL 6, 1921; A1 CONdition; many extras; $800. 4645 Madison-st. Phone Columbus 6900.

AUTOMOBILES—GASOLINE.

STUDEBAKER—1921 SPEC. 6; RUN 5,400 [illegible]

STUDEBAKER—SEDAN, 1920; LIKE NEW [illegible]

STUTZ — LATE 1918 6 PASS. 6 WIRE [illegible]

[illegible]

TEMPLAR — 1920 SPORTETTE 4 PASS. [illegible]

[illegible]

WESTCOTT—EARLY 1919 7 PASS. TOUR. [illegible]

WESTCOTT—'21 PASS. TOUR. SIX [illegible]

WHITE CHASSIS [illegible]

[illegible]

WINTON—MOD. 20, $225. 6927 ABERdeen-st.

WINTON 6 CYL. TOURING, BEAUTIFUL [illegible]

YELLOW CAB—1920 [illegible]

AUTOMOBILE LOANS.

$300 to $100,000
LEGAL RATES
ON AUTOMOBILE LOANS.

Our extensive business and reputable policies enable us to make most conservative rates on a strictly legitimate basis.
HARRIS & RODGERS
1424 S. Michigan-av. Cal. 3300-02.

Cash Advanced

NO DELAY. STRICTLY CONFIDENTIAL. CHARGES REASONABLE. DRIVE. STORE. Or sell at 5% commission.
A. A. A. CO.
FRANK SHAPERA, MGR.
2250-52 Michigan-av. Calumet 1092-1093.

Need Cash? See Us

MONEY ADVANCED ON YOUR CAR IN 15 MINS. SELL SAME IF DESIRED ON 5% COMMISSION. REASONABLE CHARGES.
LEWIS E. BOWER,
1240 MICHIGAN-AV. CALUMET 1800.

NORTH SIDE

NELSON BROTHERS.
Open until 9:30 a. m.
Money loaned on your car while you drive it. Purchases financed. Confidential.
1775 Howard-st. Rogers Park 8280.

MONEY LOANED.

ON YOUR CAR; NO STORAGE; PURCHASES FINANCED ON USED AND NEW CARS; DEALERS' NOTES PAID. TERMS REDUCED. QUICK, COURTEOUS PRIVACY. AUTO FINANCE CO., 224 S. MICHIGAN-AV. HARRISON 0772 AND 2861.

QUICK MONEY.

Loans made on any good collateral—automobiles a specialty; easy payments.
SOUTH SIDE FINANCE CO.,
222 N. Michigan-av. Ph. Central 5582.

YOU WILL SAVE MONEY

by consulting us on auto loans. Investigate our liberal, confidential plan. Prompt service.
AUTOMOBILE BONDING CO.,
Suite 726, 29 S. La Salle-st. Rand. 7996.

Automobile Securities Co.,
332 S. Michigan. Harrison 1350.

MONEY LOANED ON YOUR CARS—PAY BACK AS YOU SEE FIT. CONFIDENTIAL. Automobile Storage Co., 1140 Conway Bldg., Clark and Washington-sts. Franklin 3524.

LOANS—AUTO, PERSONAL, CHATTEL.
COMMERCIAL GUARANTY CO.,
11 S. La Salle-st. Phone State 7354.

WE TAKE UP YOUR PRESENT LOAN AND decrease your monthly payments. S. D. JONAS, 133 W. Washington. Ph. State 4849.

MONEY LOANED ON YOUR CAR WHILE you drive. Automobile Investment Co., Room 460, 175 W. Jackson. Harrison 7961.

AUTOMOBILES WANTED.

AUTOS WANTED

We will pay spot cash for the following makes:
FORD — DODGE — BUICK — CADILLAC
NASH — ESSEX — DORT — HUDSON
HUPMOBILE — STUDEBAKER—CHANDLER
Cal. 0088. 1450 S. Mich.-av.

CARS WANTED.

Will pay you cash value for your car or sell it for you in one week. WILSON, 827 E 47th-st. Oakland 2233.

HIGHEST CASH PRICES PAID FOR JUNK, wrecked or used cars. We sell replacements for any car.
WARSHAWSKY & CO.,
1915 S. STATE-ST. CALUMET 7315.

WANTED—HIGH GRADE AUTOMOBILES for cash. Only late models considered.
ERWIN GREER,
2429 Michigan-av.
Calumet 4600.

CARS BOUGHT, ANY COND.

Parts for all cars. ILLINOIS AUTO PARTS CO., not inc., 2106 S. State. Victory 2583.

WILL EXCHANGE 40 ACRES OF GOOD Mich., fruit land; will add up to $300 cash for best late model light car. 22 E. Illinois-st. Ph. Superior 8316.

WANTED—1921 5 PASS. 6 CYLINDER CAR; will pay $600 or $700 cash. State particulars; no dealers; must be a bargain. Address Y A 571, Tribune.

WANT LATE MODEL 5 OR 7 PASS. AUTO. Offer $200 cash and valuable patents on improved spark plugs. Call Spaulding 1963 after 7 p. m.

WILL BUY FOR CASH OR CONSIGN ANY number of high grade late model cars; quick action. Auto Exchange, 1240 Michigan-av. Calumet 1800.

WILL PAY SPOT CASH FOR YOUR CAR.
PARAMOUNT AUTO EXCHANGE,
1462 MICHIGAN-AV. CALUMET 7231.

WANTED—100 CARS, ALL MAKES, LATE models especially. Bring cars, take home cash. 2810 W. Madison. Kedzie 8181.

WANTED—50 AUTOS, FORD AND OTHER makes; highest prices paid; open evenings and Sundays. 3415 W. Madison. Kedzie 7453.

WILL EXCHANGE 4 LAKEWOOD, MICH., lots, block from lake, worth $600, for light auto. Address L S 474, Tribune.

WANTED—FORD TOURING, MODEL '21, BY private party, for cash; no dealers. Stewart 6057.

HAVE 3 CARAT DIAMOND AND 1921 DORT Roadster for 1920 Marmon. Address Y B 516, Tribune.

WANTED—HIGH GRADE 5 PASS. AUTO and some cash in trade for vacant, 25x125, at 602 N. St. Louis. Address Y 518, Tribune.

WANTED — FORD TOURING CAR, LATE model, for Reo 4, 5 pass. 5119 24th-pl., 2d. Cicero.

CARS BOUGHT — ANY COND., USED OR junk. Schaeffer Auto Parts, Victory 2476.

AUTO TIRES.

TIRES—TIRES—TIRES.
30X3½, $9.

Most amazing tire sale ever offered the motorist. These prices are only made possible by our tremendous factory output. Each tire carries our wonderful guarantee.

LOOK AT THESE PRICES.

Size.	Tire.	Tubes.	Size.	Tire.	Tubes.
30x3½	$ 9.00	$1.75	32x4½	$16.50	$3.20
31x4	10.50	2.25	33x4½	17.50	3.40
32x4	13.50	2.40	34x4½	18.00	3.60
33x4	14.40	2.65	35x4½	19.00	3.80
34x4	15.50	2.80	35x5	20.00	4.00

EXTRAORDINARY GUARANTEE.
Every tire that goes out of our factory carries this ironclad guarantee. If you don't get full 6,000 miles from any tire purchased from us we will give you a new tire FREE.
RUSH YOUR ORDER!
DON'T DELAY—Send in your order now to be sure the sizes you want. Send $2 initial deposit, balance on examination; 10% for cash on orders for two tires or more. WRITE TODAY.
CHICAGO GUARANTEED TIRE CO.,
Dept. J-17, 551 Parkside-av., Chicago, Ill.
Open evenings and Sundays.

SACRIFICE TIRES —30X3, $2.50; ALL larger sizes $3. If one of these used tires proves unsatisfactory in 90 days, return with receipt and get another for half price. Open Sundays and evenings. No mail orders.
ROY'S TIRE STORE, 2134 S. Wabash.

TIRE SACRIFICE—ALL SIZES, 30X3 TO 37 x5, $3 and up; all guaranteed; tubes, $1.50. Willis Tire & Rubber Co., 1246 Roosevelt-rd.

2 34X4 MICHELIN CORDS, FIRST QUALity, $40. 1337 N. Clark-st.

USED TIRES, $2.75 TO $7. OPEN 24 HRS. a day. THE BROKERAGE, 2740 Madison.

TWO 35X5 GOODYEAR CORDS, LIKE NEW, $14.50 each. 1836 Michigan, 2d fl.

AUTOS TO RENT AND WANTED.

FORD—SEDAN—TO RENT BY WEEK OR month. 1332 Michigan-av. Cal. 4088. Open Sundays and evenings.

50 LATE MODEL CARS, BRING CAR, GET cash. 6807 S. Halsted. Ph. Went. 2727.

CARS FOR HIRE—LAKE V. 1007. 5 OR 7 pass.; hour day; low rates; best service.

MOTOR TRUCKS.

1842 MICHIGAN-AV.
REPUBLIC.

[illegible]

KELLY SPRINGFIELD.

[illegible]

PIERCE ARROW.

[illegible]

FEDERAL.

[illegible]

Chicago's Largest and Oldest Truck Dealers.

Winter & Hirsch, Inc.,
1842 MICHIGAN.

SACRIFICE
FOR CASH.
NEW SELDEN TRUCK

[illegible]
MITCHELL AUTO CO.,
2340 Wabash-av.

REPUBLIC
Bargains for quick sale.

[illegible]
¾ ton Stewart open express, starter and elec. lights 475
¾ ton Stewart panel body, elec. light and starter 495
1 ton Republic, choice of body 495
1 ton Republic, open express 490
1½ ton Republic, stake body 695
2 ton Republic, express and stake body. 795
5 Fords, choice of bodies, from $150 up.
The above cars carry our factory guarantee to be in first class mechanical condition.
Republic Truck Sales Corp.,
[Factory Branch]
2255 S. Wabash. Calumet 1400.
Open Sunday. Terms.

FORD 1 TON TRUCKS.

PNEUMATIC OR SOLID
REBUILT.
GUARANTEED
BY
Used Car Department,
Authorized Ford Dealers,
Indiana-av. and 23d-st.
CALUMET 1580.
OPEN EVENINGS AND SUNDAYS.

TRUCKS!!

DIAMOND T 2½ express ....$ 950
Sandow 3½ ton express 750
Bethlehem 3½ ton stake........650
Stewart 1 ton stake........650
Denby 1½ ton commission 1,050
United 1½ ton commission 975
MANY OTHERS TERMS.
1113 W. Randolph-st. Monroe 4765.

SPECIAL BARGAINS.

Used Trucks. All Rebuilt.
Federals, GMC, Autocars, Garford, Nelson-Le Moon, Sandow, and others. Cash or terms. Open Sunday
30 N. CURTIS-ST.

VALUES! VALUES! VALUES

2—1 ton Diamond T, exp. ....$ 250
1—3 ton I. H. C., dump 1,950
1—1 ton Republic, stake 850
1—1½ ton Republic, exp. 800
1—1 ton Maxwell, furn. 375

They're Buying Masters.
1638 S. Wabash-av. Calumet 1211.

'21 Ford Panel Top,
$500.

Has only had a few months' service; is in excellent mechanical condition; has demountable rims and all good tires; paint work is good; no signs on body; wheel lock, etc.; bargain at our price. BIRD-SYKES CO., 2215 MICHIGAN-AV.

FOR SALE—WE HAVE AN OVERSUPPLY of motor trucks on hand and are compelled to sacrifice on them to turn them into cash. We offer the following models: 1 ton, 1½ ton, 2 ton, and 2½ ton, at bargain prices. THE BECK HAWKEYE MOTOR TRUCK WORKS, Cedar Rapids, Ia.

HERCULES BODIES

For Ford trucks. Prices greatly reduced. Best line of bodies on the market for selling for least money. See our line before buying. BARNETT SALES CO., 3107 So. Wabash.

FORD DELIVERY TRUCK, ENCLOSED body; good running order; first man can have it for $89.50.
GARFIELD MOTOR SALES CO.
S. E. Corner 55th and Wabash.
Englewood 0027 Wentworth 2877

FORDS—TRUCKS—FORDS

Panel, stake, commission and open express, $75 up. Open Sundays. Bargains.
1210 W. Randolph-st. Monroe 5802.

MOTOR BUS.

Completely equipped, 16 passengers.
ATLAS TRUCK CORPORATION,
2807 S. Michigan-av. Victory 9089.

G. M. C. TRUCK BARGAINS.

20 Trucks, All Makes and Sizes, $100 Up.
GENERAL MOTORS TRUCK CO.,
23d, Prairie, and Cottage Grove-av.

FOR SALE—TWO 2½ TON INDIANA trucks, with steel dump bodies and cab, Woods hoist, excellent shape; about 6 mos. old; surplus material; price $1,600. Ph. MR. HOUSER, South Chicago 0861.

¾ TON WHITE TRUCK, PANEL BODY, pneumatic tires, A1 condition; bargain; worth while investigating. For information call Monroe 3293 before 5 p. m.

USED TRUCK BARGAINS.

KELLY-SPRINGFIELD MOTOR TRUCK CO.,
2630 S. Wabash-av. Victory 3740.

DODGE DELIVERY CAR, PANEL BODY, 1919 model; best offer takes it; quick sale. B. F. Goodrich Rubber Co., 39th and Robey-sts. Phone Lafayette 0354.

15 NEW STAKE EXPRESS TRUCK BODIES for any standard 1½ ton and 2 ton chassis; also new vestibule cabs. P. VINCI & CO., 854 W. Erie-st.

3 TRUCKS MUST BE SACRIFICED, 3½ T., 2 T., and 1 T.; first class cond.; leaving town; can be seen any time. 1206 Washburn-av. The D. & B. Garage.

BEMAN TRACTOR, USED ONE SEASON; prime condition; demonstration any evening after 6. A. P. Laughlin, 5715 Rogers-av., near Kostner.

NEW LOW PRICES ON NEW AND USED trucks, bodies, and hoist.
HARVEY MOTOR TRUCK WORKS,
1233 S. Wabash-av. Calumet 4694.

FORD TON TRUCK, 1921, OPEN EXPRESS body and cab; pneumatic tires; exactly like new; sell very cheap. Open eves. till 10. 2810 W. Madison.

FOR SALE—ONE 1 TON FORD DELIVERY truck; runs and looks like new. FEILCHENFELD BROS., 1200 E. 63d-st. Hyde Park 8200.

FORD ONE TON TRUCK, 8 MOS. OLD; NEW body; cheap; tms. 441 W. 59th-st. Went. 1145.

NEW 1½ TON TRUCKS, $675; GOOD USED TRUCKS, $150 UP. HUDFORD CO., 1446 WABASH-AV.

1919 FORD TRUCK, PANEL BODY; IN EXcellent condition; must be sold; will sacrifice for cash. 4335 Madison-st.

CHEVROLET—1 TON TRUCK PANEL BODY, cord tires in excellent condition. Cal. Columbus 4443.

FORD TRUCKS—CANOPY BODY, SPLENdid condition; bargain. Ph. Republic 3830.

WANTED—TRUCK HOLDING 30 PEOPLE for country use. Address Y 360, Tribune.

FORD TON TRUCK, EXPRESS BODY, $250. 1466 S. Michigan.

FORD LIGHT DELIVERY TRUCK, LATE model; sacrifice. 1466 S. Michigan.

2 TON DIAMOND T TRUCK, EXPRESS body; $500. Ph. South Chicago 0815.

FORD TON TRUCKS, PANEL AND EXPRESS jobs; guaranteed. 2411 Milwaukee.

DODGE DELIVERY TRUCK, 1920; FINE condition; barg. 2411 Milwaukee.

FORD LIGHT DELIVERY, LATE MODEL; terms. 3107 S. Wabash.

HERCULES BODIES, NEW PRICES, LOWest in city. 3107 S. Wabash.

FORD TON TRUCK, 1920; VERY CHEAP for quick sale; terms. 1466 S. Michigan.

FORD TRUCKS, ALL TYPES AND MODELS from $175 to $450. 4407 W. Madison-st.

FORD TON TRUCK; RUNS LIKE NEW. 3107 S. Wabash.

MOTOR TRUCKS TO RENT & WTD.

PIERCE-ARROW TRUCKS.

To Rent—All sizes. Phone Calumet 5960.
PAUL COGHLAN.

WANTED—CONTRACTS FOR NEW 2½ TON Master truck, large stake body, $90 per week. Owner drives. Address Y A 597, Tribune.

HARVEY TRUCKS, ALL SIZES—TO RENT or Sale—Salesrooms, 1233 Wabash-av. Service sta. Ph Blvd. 9000. Works, Harvey, Ill.

WANTED—HAULING FOR 2 TON TRUCK, by day or contract. Address Y 310, Tribune.

WANTED—LIGHT PANEL TRUCK; STATE lowest price. Address Y 445, Tribune.

TO RENT—STAKE BODY FORD TRUCK, 1 ton, by day or week; reas. Nevada 0567.

MAN WITH 1 TON TRUCK FOR HIRE BY day or contract. Superior 6466.

AUTOMOBILES—ELECTRIC.

DETROIT
ELECTRIC CAR SALE

[illegible]

Buy your car as you would a bond. Study the security back of the company selling it.

DETROIT ELECTRIC CAR COMPANY,
2416 S. MICHIGAN-AV.
PHONE CALUMET 4789.

MILBURN
Light Electric
MOVING

ONLY A FEW MORE DAYS LEFT FOR YOU TO TAKE ADVANTAGE OF THIS GENUINE CLEARANCE SALE BEFORE WE MOVE TO OUR NEW SALESROOMS.
WE HAVE SEVERAL RENEWED AND REBUILT MILBURNS WHICH WILL GIVE YOU THE SAME SATISFACTION AS A NEW CAR AND A LARGE SAVING IN PRICE. CALL US AND WE WILL SEND A CAR TO YOU FOR YOUR RIGID INSPECTION.

FASHION AUTOMOBILE STATION, INC.
740 E. 51st-st. Phone Oakland 1316.

RAUCH & LANG

Used Electric Car Sale in progress. Values above the average will be found in each car offered by us. Condition guaranteed. Call us and we will find the right car for you at the right price.

RAUCH & LANG
Electric Car Co.,
2416 S. Michigan-av.
Phone Calumet 4789.

DETROIT ELECTRIC—NEWLY PAINTED, new batteries last Oct., cord tires; cannot tell from new. 1815 Bernice-av. Graceland 3844.

MILBURN—LIGHT ELECTRIC; NOT MUCH used; good as new. Franklin 4196. Sunnyside 9556.

MILBURN LIGHT ELECTRIC—
FASHION AUTOMOBILE STATION,
740 E. 51st-st. Oakland 1316.

DETROIT ELEC.—A NEW CAR, $1,400. Cost $4,600; everything the latest and complete in detail. Drexel 6764.

MILBURN ELECTRIC—$750; NEW BATTERies and newly painted. Apply 916 E. 43d-st.

MOTORCYCLES AND BICYCLES.

1920-1921 MODELS

SLIGHTLY USED. ALSO OTHER MODELS. EVERY MACHINE IS EXAMINED BY MECHANICS. COME IN AND SEE THEM.
C. H. LANG, 1704 Michigan.

3 SPEED MOTORCYCLE, $45, 2 SPEED Thor engine, $25; 28x3 tires, $5 and up; girls' and boys' bikes, $15 and up; tires and parts; side car chassis, $15. 2476 E. 75th-st.

FOR SALE—H. D. 1920 ELEC. WITH RDSTR. side car; good cond.; best cash offer. 1350 W. Ohio-st.

BICYCLES — NEW, 1922 MODELS, ON 30 days' trial; easy payments; trade in your old bike. MEAD CYCLE CO., Wash.-st. bridge.

1922 CLEVELAND MOTORCYCLES, $185. Side Cars, Motor Wheels. E. Z. Terms. American Motorcycle Co., 2047 W. Chgo.-av.

FOR SALE—TWIN EXCELSIOR MOTORcycle, $50. 5925 Broadway. Sunny. 2127.

INDIAN SCOUT—1922 MODEL; LIKE NEW; sac. $225. Kenwood 0644.

1921 HARLEY-DAVIDSON MOTORCYCLE, side car, overhauled. Humboldt 1107.

FOR SALE—EX. SIDE CAR, ALSO HEND. fork, handle bars, real wheel. Victory 7533.

GIRL'S BICYCLE, GOOD CONDITION, $20. 1718 E. 56th-st. Hyde Park 6190.

AUTO ACCESSORIES, REPAIRING.

6 NEW 60 GAL. 1 QT. SELF-MEASURING sq. oil tanks, galvanized, riveted with pump, $36; also 1 375 gal. gasoline storage tank and pump, $90. 4550 W. Congress-st.

AUT. BATTERIES TO FIT ANY CAR., GUAR. 18 mos., $10 up. Rebuilt cheap. Ex-Cel Battery Works, 1502 Wabash. Cal. 5166.

PAINTING, TRIMMING, MOTOR, CHASSIS, and body repairs. STAVER SERVICE, 100 W. 55th. Kenwood 8200.

EXPERT SIMONIZER WILL CALL AT your house; work guaranteed. JENS OLESEN, Calumet 1771. 2112 Prairie-av.

FORD BODIES—SEDAN, COUPE, FOUR Rdstr., Express, Panel, Spdstr. 2411 Milwaukee.

YOUR CAR OVERHAULED BY 2 EXPERTS at your place or ours. All work guar. and very reas.; best refs. Rockwell 3215.

BEST 6 VOLT BATTERY BUILT FOR $20. J. E. FAGET, 3900 Grand-blvd. Doug. 0632.

AUTO TOPS RECOVERED, $25 UP; SEAT covers, $18 up; painting. Victory 5267.

CYCLE CARS.

FOR SALE—2 CYLINDER CYCLE CAR, $50. Rogers Park 1166.

TERMS OF SUBSCRIPTION OF THE TRIBUNE.

Orders for mail subscriptions must be accompanied by remittance to cover.
Postage paid in the United States [except Chicago and suburbs and postal zones 5, 6, 7 and 8, measured from Chicago, Canada, and Mexico]: Daily, without Sunday, one year, $7.50; six months, $3.75; three months, $2.50; two months, $1.75; one month, $1.00. Daily, with Sunday, one year, $15.00; six months, $7.50; three months, $5.00; one month, $2.00.
Sunday only, one year, $7.50; one month, $1.00.
Rates for subscription in postal zones 5, 6, 7, and 8 [measured from Chicago]; Canada, and Mexico:
Daily, with Sunday, one year, $19.50; one month, $2.50.
Daily, without Sunday, one year, $12.00; one month, $1.50.
Sunday only, one year, $7.50; one month, $1.00.
Canadian subscribers ordering the Sunday edition without daily are charged 20 cents a month extra for postage. Give postoffice address in full, including county and state. Remit by express money order, draft, or in registered letter at our risk to The Tribune Company, Publisher, 7 South Dearborn-st., Chicago.

MEMBER OF THE ASSOCIATED PRESS.

The Associated Press is exclusively entitled to the use for republication of all news dispatches credited to it or not otherwise credited in this paper, and also the local news published herein.
All rights of republication of special dispatches herein also are reserved.

The Chicago Tribune.
THE WORLD'S GREATEST NEWSPAPER
TUESDAY, MAY 16, 1922.

Lady Astor Urges Women in Politics—Free Rev. Williamson's Prisoner—Stillman Case Near End

[TRIBUNE Photo.]

LADY ASTOR SAYS: "Women should get into politics and then fight for the moral issues for which most men fight only when they are poked in the back and made to fight."

PINCHED BY REV. WILLIAMSON. Edward Walters was dismissed yesterday when the Rev. failed to appear in court.

NEW GERMAN AMBASSADOR to the United States, Dr. Otto Wiedfeldt, waving his hat as he arrived in New York on the S. S. America. He is the first ambassador since Von Bernstorff was recalled.

STILLMAN'S DETECTIVE, Edward Leigh, who testified during the divorce proceedings that he had bought two of Mrs. Stillman's letters for $15,000. [Keystone Photo.]

MRS. ANNE U. STILLMAN in Poughkeepsie, N. Y., after Leigh said he had love letters written to Beauvis. Case goes to referee tomorrow. [Keystone Photo.]

STOPPING A SHELL. The camera caught the 95-pound missle leaving the muzzle of the 155-millimeter Filloux gun, which has a range of 17,000 yards, as it was fired by a detachment of the Fifth Field artillery at Camp Bragg, N. C. [Wide World Photo.]

NOW TO FIND GUILTY FLORIST. Russell J. Poole, high cost expert, with carnations retailed at $1.50 a dozen. They cost the retailer 15 cents a dozen. Poole is investigating.

VIRGINIA ADDUCE, one of the girls who will take part in the Women's Trade league parade this week.

SHATTERED ROMANCE LEADS TO DEATH. Fannie Grasswith, 32, who committed suicide at 5310 Wayne avenue yesterday because of a love affair which caused her to leave Richmond, Va., last October.

THE MAN. O. S. Hunsicker, married, police say, whose broken romance with Fannie Grasswith caused her to kill herself.

[Pacific & Atlantic Photo.]

TAKES SECOND IN BROAD JUMP. Nancy Voorhees of Connecticut, who took part in girls' meet at Mamaroneck, N. Y.

GIRL ATHLETE. Elizabeth Stine of N. J. winning running broad jump in girls' meet at Mamaroneck, N. Y. [Pacific and Atlantic Photo.]

CHAPLIN'S DOUBLE, M. Buenos, a Spaniard, called the funniest man in Europe, gets many laughs by burlesquing a toreador.

COMEDIAN GOES IN FOR SOMETHING SERIOUS. Harold Lloyd, well known film actor, will wed Mildred Davis, shown with him. She's his leading lady, and will lead him to the altar in real life.

WILL SEAT 40,000. The beginning of the huge concrete bowl at Michigan City, which will house the lightweight championship battle between Bennie Leonard, the title holder, and Rocky Kansas of Buffalo, challenger, on July 4. The fans will be dumped off the trains only a few feet from the entrance to the arena. [TRIBUNE Photo.]

[Underwood & Underwood Photo.]

PRINCESS JULIANA of Holland, heir to the throne, shown in the national costume of the province of Zealand, Flanders.